

**Weaverland Produce Auction**

New Holland, Pa.  
Report Supplied by Auction  
July 8, 2003

BEANS: GREEN 3.00-8.00, YELLOW 3.00-11.00, BOTH 1/2 BU.  
BLUEBERRIES: 26.00 12 PINT FLAT.  
CABBAGE: GREEN .25-1.25 HEAD.  
CHERRIES: SWEET 15.00-19.00, SOUR 16.00, BOTH 8 QT. FLAT.  
CUCUMBERS: 4.00-7.00 1/2 BU.  
LETTUCE: ICFBURG 10.00 12 CT., 8.00-10.00 18 CT.  
ONIONS: SPANISH 2.00-8.00 8 CT. BOX; RED 9.00-16.00 8 CT. BOX.  
PEAS: SUGAR 19.00-25.00 10 LB. BOX; HULL 9.00-11.00 1/2 BU.  
PEPPERS: GREEN 11.00-12.00 1/2 BU.  
PICKLES: 3.00-4.00 1/2 BU., 11.00 BU.  
POTATOES: 2.00-11.00, WHITE 2.00-9.00, BOTH 1/2 BU.  
RASPBERRIES: RED 25.00-40.00, BLACK 35.00-36.00 12 PINT FLAT.  
RED BEETS: 4.00-6.00 BOX.  
RHUBARB: 10.00-19.00 BOX.  
SPINACH: 6.00-8.00 BU. BOX.  
SQUASH: SUMMER 4.00-6.00 1/2 BU.  
STRAWBERRIES: 15.00-18.00 8 QT. FLAT.  
SWEET CORN: WHITE .50-1.70 DOZ, BI-COLOR .80-3.20 DOZ.  
TOMATOES: 25.00-56.00 25 25 LB. BOX.  
ZUCCHINI: GREEN 1.00-3.50, YELLOW 4.00-5.50, BOTH 25 LBS.  
SALE DAYS NEXT WEEK MON., TUES., THURS., FRI., 9 A.M. SAT. 8 A.M.

**Leola Produce**

Leola, Pa  
Report Supplied by Auction  
July 8, 2003

BEANS: GREEN 8.00-10.00 1/2 BU., YELLOW 10.00-12.00 BU.  
BLUEBERRIES: 18.00-26.00 FLAT.  
CABBAGE: GREEN .40-.50 HEAD.  
CUCUMBERS: 4.00-8.00 1/2 BU.  
ONIONS: SPRING 10.00-14.00 25 CT. BOX.  
PEACHES: 7.00-11.00 1/2 BU.  
PEAS: SNAP 5.00-10.00 10 LB. BOX, HULL 10.00-14.00 1/2 BU.  
PICKLES: 8.00-11.00 1/2 BU.  
POTATOES: 4.50-7.00 BOX.  
RASPBERRIES: RED 25.00-32.00, PINT FLAT; BLACK 32.00-40.00 QT. FLAT.  
RED BEETS: 7.00-10.00 12 CT. BOX.  
RHUBARB: 12.00-15.00 20 LB. BOX.  
SQUASH: SUMMER 2.00-5.00 1/2 BU.  
STRAWBERRIES: 10.00-18.00 8 QT. FLAT.  
SWEET CORN: .75-1.75 DOZ.  
TOMATOES: RED SM. TO LRGE. 28.00-57.00, YELLOW 50.00-60.00 25 LBS.  
ZUCCHINI: 2.00-6.00 1/2 BU.  
SALE DAYS MON., 9:30 A.M., TUES., WED. THURS., FRI., 8:30 A.M., SAT., 8 A.M.

**Kirkwood Produce**

Kirkwood, Pa  
Report Supplied by Auction  
Tuesday, July 8, 2003

BEANS: GREEN 3.00-10.00, YELLOW 3.50-5.50, BOTH 1/2 BU.  
BLUEBERRIES: 25.00-27.00 8 QT. FLAT.  
BROCCOLI SHOOTS: 4.00 BOX.  
CABBAGE: .25-.55 HEAD, 5.50-7.50 50 LBS., RED 7.00 50 LBS.  
CHERRIES: SWEET 1.75-2.25 QT. CUCUMBERS: 3.50-9.00 1/2 BU.  
LETTUCE: .30-.60 HEAD.  
ONIONS: SPRING 5.50-16.00 20 CT. PEACHES: EARLY CLING 6.00-6.50 1/2 BU.  
PEAS: HULL 8.00-11.50 1/2 BU., SHELLED .90 PINT.  
PICKLES: 6.50-9.50 1/2 BU.  
POTATOES: WHITE 12.00 1/2 BU., RED 13.00-14.00.  
RASPBERRIES: BLACK 2.25-2.75 PINT.  
RED BEETS: 2.00-6.50 BOX.  
SQUASH: PATTYPAN 1.00-3.00, YELLOW 2.50-8.50, BOTH 1/2 BU.  
STRAWBERRIES: 2.75 QT.  
ZUCCHINI: SM. TO LRGE. 1.00-4.50 1/2 BU.; YELLOW 3.00-4.00 1/2 BU.  
FLOWERS: HANGING BASKETS 6.00-9.50 EA.

**Buffalo Valley Produce**

Mifflinburg, Pa  
Report Supplied by Auction  
July 8, 2003

BEANS: GREEN 9.00 1/2 BU., YELLOW 10.00.  
BLUEBERRIES: 2.50 PINT.  
BROCCOLI: .50 HEAD.  
CABBAGE: GREEN .50 HEAD.  
CAULIFLOWER: 1.00 HEAD.  
CHERRIES: SWEET 1.25, SOUR 1.50 1 LB.  
CUCUMBERS: 9.00 1/2 BU.  
ONIONS: SPRING .85 BUNCH, SPANISH 12.00 50 LBS.  
PEAS: SUGAR .65 1 LB., HULL .80 LB. PICKLES: 12.00 1/2 BU.  
POTATOES: RED A 10.00, B 9.00, C 19.00, ALL 25 LBS.; WHITE 8.00 25 LBS.  
RASPBERRIES: RED 3.90, BLACK 3.00, BOTH PINT.  
RED BEETS: 8.00 1/2 BU.  
SQUASH: YELLOW 6.00 1/2 BU.  
STRAWBERRIES: 1.50 QT.  
SWEET CORN: 2.00-2.75 DOZ.  
TOMATOES: RED 16.00-30.00, YELLOW 16.00 20 LBS.  
ZUCCHINI: GREEN 3.00-6.00, YELLOW 6.00-8.00, BOTH 1/2 BU.  
FLOWERS: ANNUALS 1.00-4.00 FLAT; PERENNIALS 2.00 EACH.  
SALE DAYS MON.-THURS., 10 AM.; FRI. 5 P.M.

**Snyder County Produce Auction**

Port Trevorton, Pa.  
Report Supplied by Auction  
July 10, 2003

APPLES: 5.00-7.00 1/2 BU.  
BEANS: GREEN 7.75-13.00, YELLOW 14.00-20.00, BOTH 1/2 BU.  
BLUEBERRIES: 2.50-4.00 PINT.  
BROCCOLI: .40-.70 HEAD.  
CABBAGE: GREEN .40-.60 HEAD.  
CAULIFLOWER: .40-1.00 HEAD.  
CHERRIES: 1.50-2.50 QT., SOUR 1.40-1.85.  
ONIONS: SPRING .25-.45 BUNCH.  
PEACHES: 8.00-18.00 1/2 BU.  
PEAS: SUGAR 1.00-1.60, SNAP 1.00-1.50, BOTH LB., HULL 10.00-12.00 1/2 BU.  
PICKLES: 4.00-14.00 1/2 BU.  
POTATOES: RED NEW 6.75-10.00, WHITE 5.00-7.00, BOTH 25 LBS.  
RASPBERRIES: RED 2.75-3.00, BLACK 2.25-2.80 PINT.  
RED BEETS: 10.00-12.00 1/2 BU.  
SQUASH: PATTYPAN 10.00 1/2 BU.  
STRAWBERRIES: 1.00-2.10 QT.  
SWEET CORN: 1.50-2.00 DOZ.  
TOMATOES: RED SM. TO LRGE. 15.00-22.00 25 LBS.  
ZUCCHINI: GREEN 2.00-6.00, YELLOW 5.00-8.00, BOTH 1/2 BU.  
FLOWERS: BEDDING ANNUALS 25-5.00 FLAT; HANGING BASKETS 1.00-4.50 BUNCH.  
SALE DAYS MON., WED., FRI., 10:30 A.M.

**why pay?**

- ...for hauling grain to the mill?
- ...for storage at the mill?
- ...for shrinkage at the mill?
- ...for hauling the grain back to your farm as feed?



**Store grain On-Your-Farm for as low as 15¢ per bushel**

We can also process your feed with roller or hammer mills.



**MARTIN'S TIRE & ALIGNMENT**

**We're Your Firestone Farm Tire Dealer!**

**Count on us year-round for:**

- A complete line of Firestone farm tires
- In the field emergency repair service
- Implement and light truck tires in stock too!

Many Other Tires In Stock - Call For Prices

**FARM TIRES**

Traction Field & Road		Firestone All Traction 23°		Firestone Radial 23°	
13.6 x 28	6 ply \$205.00	18.4R34	1★ \$550.00	18.4R34	1★ \$515.00
18.4 x 30	6 ply \$350.00	20.8R38	1★ \$735.00	18.4R38	1★ \$540.00
18.4 x 38	6 ply \$370.00	20.8R38	2★ \$840.00	20.8R38	1★ \$685.00
20.8 x 38	8 ply \$530.00	20.8R42	2★ \$880.00	18.4R42	2★ \$670.00

Visit or call us today!  
**MARTIN'S TIRE & ALIGNMENT**  
Located in Churchtown  
119 Water St., Narvon, PA 17555  
**717-445-4993**



**C&M Farm Services Inc.**

Elizabethtown • Pennsylvania

*"Unique Farm Services"*

**RONI CLARK** • Licensed & Insured

Phone: 717.361.6065 • Fax: 717.361.0867

E-mail: [cnoflies@paonline.com](mailto:cnoflies@paonline.com)

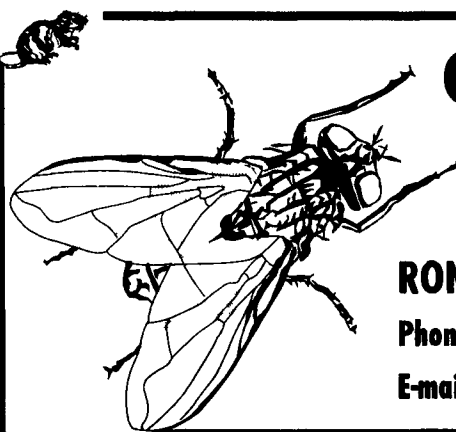

We offer the following services for the most complete pest control possible. Whether your need is to control pests, eliminate harmful bacteria, or encourage beneficial insects, we have the tools to help you.

**FLY CONTROL**

- Water-based liquid 3% Pyrethrins \$97 per gallon
- 36% PERMTH. \$170 per gallon
- P.B.O. \$120 per gallon
- Tempo W.P. \$47 per 420 gram

**FLY PARASITES**

- 15,000 Colony \$15.00
  - 25,000 Colony \$20.00
- Shipping is Additional

Flies and beetles are susceptible to many naturally occurring diseases. Applied twice a week, BALANCE (a naturally occurring fungus) works to reduce the adult fly & beetle population.

**BALANCE**  
Controls adult flies

Call for pricing



**KWIK BAIT**

\$120/40 lb. pail

**PLUS** complete supplies for the do-it-yourselfer

..... **SAVE TIME** .....  
we can do it for you!

**NEED MORE \$ IN YOUR POCKET??**

Can You Afford To Guess When It Comes To Feeding Your Cows, Cattle, Horses, Alpacas, Small Grains And Poultry?

**GRO-MOR** Has The Answer!

**CORN ALFA**