

Public Auction Register

Closing Date Monday 5:00 P.M.
of each week's publication

Internet Sale Register will be updated
by Friday at 12 Noon

ATTENTION AUCTIONEERS

All sales register info needs complete address,
street, town, county & state.

SUN. JULY 7 - 1PM 35 Acre Hunters Dream between Butonwood & English Center near Texas Block House on Rt. 284, 35 acre, farm house, barn, misc. by Fraley Auct. 570-546-6907.

TUES. JUL. 8 - Fed Cattle Sales, Carlisle Livestock Market, Inc. 548 Alexander Spring Rd., Carlisle, Market phone: 717-249-4511; Buyer's phone: 717-249-0396; Fax: 717-249-5507; Jim DeGaetano - Home: 717-249-2359.

TUES., JULY 8 - 2PM Real Estate, h.h. gds., antique tools, 6 sheep in Sadsbury Twp, Lanc. Co., PA, by Michael L. Martin 656-7770.

WED. JULY 9 - 4PM Real estate/contents rancher on

.68 acre, at 627 Overlook Dr. Downingtown, PA 19335 by Col Rodger Paisley, GPPA, 610-873-8860, AU2516L.

THUR. JUL. 10 - 10AM 5 unit building, 4 apartments & machine shop, equip. & tools. Chester Co. Tracy L. Jones, Auct. 610-286-7834.

THURS. JULY 10 - 11AM Weinland Holsteins complete dispersal, Hobart, NY. Allan & Linda Weinman 607-538-9733. Sale managed by The Cattle Exchange, Delhi, NY 607-746-2226.

THURS. JULY 10 - 1PM Real Estate, 25 Pleasant Rd., Myerstown, PA, Auct. Randal V. Kline, #499, 717-445-4309.

THURS. JULY 10 - 4PM Real Estate, Truck Shop/Garage, 4993 Div. Hwy., East Earl, PA, Auct. Randal V. Kline, #499,

717-445-4309.

THUR. JUL. 10 - 7PM Wayland, NY. Bluebird School buses. Pirrung Auct. 585-728-2520.

FRI. JULY 11 - 9AM Equipment, at 100 W. Jackson St., New Holland, PA by Diefenbach Auct. AH000145L, 717-355-7253.

SAT. JUL. 12 - 9AM 29th Annual Carnage Auction, Waggonland Barn, 259 South St. Bernardston, Mass. 9:00 am in the field - horse and farming related items. Early afternoon under the tent horse and driving accessories & 40-60 carriages and sleighs. Auctioneer Phil Jacquier, Inc. 413/569-6421. www.jacquierauctions.com.

SAT., JULY 12 - 10AM Real Estate & personal property at Stewartstown, Pa., by Gilbert & Gilbert #336 & 2256 717-252-1656.

SAT. JULY 12 - 12 Noon 84 Acre Farm, Between Selinsgrove and Middleburg, PA, Bryan D. Irms & Sons, Auct., AU-001656-L, 717-527-2449.

SAT. JUL. 12 - 8:30PM Cumberland Valley Tractor Pullers' Association, Newville Fairgrounds. 717-776-5762.

SUN. JULY 13 - 11:30AM Breeder's Sale, King's Auctions, Burrows Road, West Winfield, NY, 315-822-5221.

MON. JUL. 14 - 6PM 79 Acre farm near Bloomsburg. Hassinger & Courtney Auct. 570-539-8791.

TUES., JULY 15 - 7PM Real Estate, 153 Blue Rock Hill Rd., Eiverson, PA, by Homing Farm Agency AU-2417-L

610-286-5183.

THURS. JULY 17 - 4PM Valuable milk bottles, 40 yr collection, 400 lots, at Blue Ball Firehall, Blue Ball, PA, by Michael J. Martin Auct. & Assoc., AU003697-L, 717-354-3197.

MOWREY AUCTION COMPANY MACHINERY AUCTION

WED., JUNE 18th, 2003
9:00 A.M. CDT

TRACTORS - COMBINES AND HEADS
TILLAGE AND FORAGE PIECES

Call For Free Brochure
Consignments Welcome
"No Titled Vehicles"

NEXT AUCTION JULY 16, 2003

BUY, SELL & TRADE DAILY

Needing good clean machinery, offering trucking,
detail shop & on the spot cash.

Call For More Information

Ask For Jon or Jim Mowrey

(815) 889-4191 (815) 889-5365 Fax

EMAIL: mowreyauction@localline.com

WEBSITE AT: http://www.mowreyauction.com

MOWREY AUCTION CO., INC.

Mowrey Auction Co. Inc., License #044000247

Jon Mowrey License #041000416

301 E. Frederick St.

P.O. Box 24

Milford, Illinois 60953

PUBLIC AUCTION

2-1/2 STY. HOME W/ GAR.
ON 5 ACRES IN EAST EARL TWP.
THURS., JULY 10, 2003
4 PM

Location: 4993 Div Hwy, East Earl, PA. From Blue Ball Rt 322 east approx 1-1/2 mi to property on right East Earl Twp, Lanc Co



Real estate consists of 2-1/2 sty frame w/vinyl house approx 2000 sq ft finished area. Country eat-in kitchen, formal dining rm., living & family rms. 1st floor laundry, 4 bdrms & 2 baths Full bsmt & attic storage Oil forced air heat Wraparound porch, alum clad soffit, fascia & windows Public sewer, on-lot well

GARAGE: frame & vinyl 3 car 2 sty garage (only 6 yrs old) 22'x36' w/full 2nd floor

Truck shop/garage is masonry & frame bldg. 40'x85' w/13'x45' addition approx 4,000 sq. ft of area w/13-1/2'x16' office 2nd floor parts storage rm (2) 12'x14' overhead doors, water & elec

All on 5 ACRES - ZONED RESIDENTIAL LOW. Terms 10% down, balance 60 days. Inspection by appoint or open house on Sats., June 21, 28 & July 5 from 1-4 PM For color brochure, land plotting or financing call Auctioneers at 717-445-4309 or 717-733-1006.

Terms by: KATHLEEN M. WEAVER

717-354-0823 Linda Kling, Atty.

Auction By: Randal V. Kline, Roy E. Good, Jr., Keith Snyder, Auctioneers Lic. #499L - #2116L - #3433

KLINE, KREIDER & GOOD
www.klinekreidergood.com

LARGE UNUSUAL PUBLIC AUCTION!

ABSOLUTE REAL ESTATE, ANTIQUES, COLLECTIBLES, ARTISTIC BRIC-A-BRAC, ANTIQUE CARS, TRACTORS, ETC. OF MRS. S. PAULINE THOMAS, AND OF HER LATE HUSBAND, DON ABBOTT THOMAS, FORMER ARTIST AND TEACHER OF NOTE IN PENNSYLVANIA, AND FOR 32 YEARS AT DALLASTOWN HIGH SCHOOL.

MANY ITEMS WILL BE UNDER A TENT
YOU MUST COME AND TAKE A LOOK.

SATURDAY, JUNE 21, 2003 8:00 A.M.

On the premises at 1100 S. Pleasant Ave., Dallastown, York County, PA. From PA Rt. 74, E. Main St. in Dallastown, turn south and follow S. Pleasant Ave. to auction site on right.

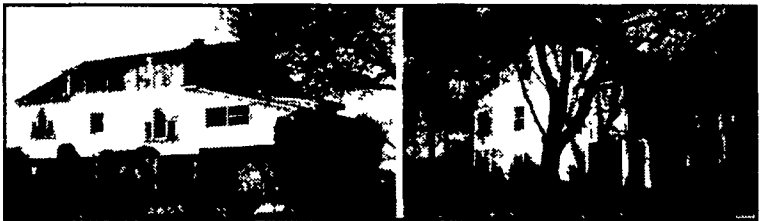

ABSOLUTE REAL ESTATE: 5 Acres, +/- on both sides of S. Pleasant Ave., with a Civil War vintage brick dwelling and a unique split level Studio Barn with 14 rooms, some of which are studios, on 7 levels. To be auctioned to the highest bidder without minimum or reserve. The dwelling has kitchen, large dining room, parlor and bath on first floor. There are three bedrooms and half bath on the second floor. There is a walk-in basement room and cold cellar at ground level. A large pleasant brick patio off the back porch provides another area for entertaining or relaxing at the rear of house under the shade trees, and a wide brick walk leads out to the Studio Barn. There is a detached summer house/butcher house with butcher stove. There is an underground root cellar adjacent to the dwelling in the east lawn. There is also a 12 X 24 ft. hothouse. The location, the panoramic vistas, the many potential uses for the property can only be appreciated by a visit to the property. A color brochure is available. 717-741-4489.

Inspect: Inspection of the property by appointment only, as an escorted tour is required. For appointment, Phone: 717-244-5956.

Terms: A non-refundable down payment of 10% of the gavel price is required on day of auction in guaranteed funds. Checks must be accompanied by a bank letter guaranteeing funds for this auction on this date. The balance is due on or before August 21, 2003 at final settlement.

ANTIQUES, COLLECTIBLES, ETC: 1800s rectangular grand piano; Bennett Bretz, Balto. baby grand piano; 2 organs; Chippendale style chair & other antique chairs; Vict. camelback sofa; 1800s settee & sideboard; Kenmore stackable washer & dryer; 2 handicap stair lifts; ant. printing press w/ type; cement urns, pedestals & fountains; and other ornaments; ant. school desks; ornate patio furniture; sewing machines & fabric; upholstery material; quilts; chenille bedspreads; old postcards, pictures & ephemera; old cameras, enlargers, etc; Roseville; Fiesta; McCoy; 30s & 40s magazines; 1800s & 1900s books; old 33, 45 & 78 records; artistic bric-a-brac of all kinds; coaster sleds; canning jars; old milk bottles; toys; Greens ice cream sign; art supplies, paint, paper, etc; and much more too numerous to list, including 100+ box lots of everything imaginable.

RESTORABLE CARS, PARTS CARS, ANTIQUE TRACTOR & MOTORCYCLES, ETC: Restorable 1971 BMW 2000 series rare 4-door sedan; 1956 Packard Clipper; 1981 Cadillac El Dorado - runs; ant. one-horse sleigh; Minneapolis Moline "Z" tractor; Case "SC" tractor; Case 3 pt. corn planter, Int'l. & JD two bottom trip plows; 2 camping trailers; 1965 Honda 305 Dream; 1971 Honda 450 & 100; other mopeds, etc; ant. two-hole cornsheller; asstd. lumber; fypon decorative pcs; ornate metal fence items; and much more too numerous to list.

Terms On Personal Property: Cash to strangers & out of state buyers. Local checks with good ID.

MRS. S. PAULINE THOMAS, OWNER
MRS. DEBBIE S. THOMAS, P.O.A.
EVELER & EVELER, ATTORNEYS

Red Lion, PA
Ph 717-244-0295



York, PA
Ph. 717-741-4489

Lic. Nos. 820 & 821

Photos and info on our website: www.sechristauctions.com

Refreshments will be available.

Refton Community Fire Company 7th Annual Sale

Saturday June 28th 2003 - 8:30 AM

99-Church St. Refton PA
(Along 222, 6 miles S. from Lancaster,
6 miles N. of Quarryville)

Groceries, Household Goods & Furniture, 2 New Oak Bedroom suites, 4 New Box Spring & Mattress Sets, Lumber, Quilts, Antiques, Collectibles, Crafts, New & Used Carriages, 1 New Fiberglass carriage, 1 New Spring Wagon, 1 New Open Buggy, 1 New Breaking Cart consigned by Country Lane Coach, Spring Wagons and Carts, Horses, Hitches & Tack, Farm Equip., New - D H Welding 48" portable barn fan w/motor, scooters, 14' hay tedder, 2 M & W 20 bu. manure spreader, 2 Lancaster manure spreaders, (1) 95 bu. (1) 25 bu., 2 16' flatbed wagons, Galry 17' spinner tedder w/engine, 2 Conestoga manure spreaders (1) 50 bu. (1) 25 bu., D.S. Mfg. 1100 gal. spreader, 8' Dry Hill manure pump w/hyd., Summit Hill, 3 row stalk chopper w/diesel, Summit Hill discmower, Used- 3 Section spring harrow, White Horse H.D. forecart, Gehl C40 silage cutter, N. H. 256 rake (rebuilt), N. H. baler (rebuilt), J. D. 3940 harvester w/table (rebuilt), N.H. mower w/Honda engine & clutch, N.H. 892 Harvester w/new table, N.I. 323 compicker (rebuilt), Tye no-till drill w/new bearings and new discs., Tools, Contractor Equip., Pettibone Mercury 4000 lb. towmotor, Lawn & Garden, 12x20 Shed - Jungle gym w/sliding board, Loads of Hay and Straw.

'85 Ford E350 Mini Bus converted to Truck 8' box w/5 ft overhead door - Auto V8 P.S. P.B. 67 Corvaer Motor Complete.

Many Items not listed

Items are sold on consignment - Donations appreciated
For information call 717-768-3239 or
717-786-9462 Please leave message

No Pets - No Tires - No Hazardous Materials -
No Poultry Equipment

Not responsible for accidents or theft -
\$35.00 Deposit is required on all appliances
and electronics.

Deposit will be refunded upon removal of item.

Terms by: Refton Community Fire Company

Consignments will be accepted Wednesday
June 25th through Friday June 27th 2003.

No out of State checks - Not an absolute
auction - Visa, Master Card accepted.

If items are not removed in one week, they
become the property of Refton Fire Company.
Conducted by Local and Well known

Auctioneers - Refton Community Fire Company
reserves the right to reject or accept any and
all items.

No Sunday Pickups - The Ground will
be closed on Sunday.

Lots of free parking - Delicious
homemade food and chicken BBQ by
the Refton Community Fire Company.

HOME IMPROVEMENT AUCTION

SAT. JUNE 21st, 2003
@ 10:00AM

OLD MODEL WORKS BLDG.

Directions: From Rt. 20 to Girard, PA, north on
Church Street, go over RR tracks to 1st Bldg. on
the left.

LUMBER • DOORS
KITCHEN CABINETS SETS • TRIM
CARPET • FLOORING
JACUZZI & HOT TUBS • TOOLS

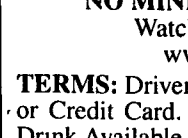
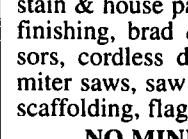
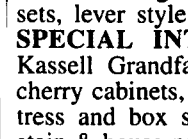
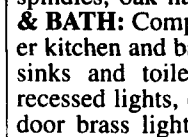
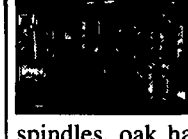

EXTERIOR DOORS: Pre-hung entrance doors including solid oak and mahogany entrance systems, half and full view, leaded glass, sidelights, sliding & patio door units, Larson full view storm door.

INTERIOR DOORS: Pre-hung raised 6 panel interior doors, 4 panel maple doors, flush, raised panel bi-folds and French interior door units.

FLOORING: Carpet Rolls in residential, commercial, berbers, pluses, textures, ceramic tile, hardwood flooring, laminate flooring, linoleum, carpet padding.

NEW LUMBER & BUILDING MATERIAL: Engineered floor trusses, bunk of OSB & T1-11, composite decking, landscape timbers.

WINDOWS: double hung, casements, circle tops and fixed. MOLDING: Casing, baseboard, crown molding, chair rail,

spindles, oak hand rails, stair parts. KITCHEN & BATH: Complete kitchen cabinet sets, designer kitchen and bath faucets, jacuzzi tubs, pedestal sinks and toilets. LIGHTING: Westinghouse recessed lights, ceiling fixtures, chandeliers, outdoor brass lights & more! HARDWARE: lock sets, lever style bed, bath and closet door sets.

SPECIAL INTEREST: Electrical supplies, Kassell Grandfather & Wall clocks with solid cherry cabinets, New Hot Tub w/ warranty, mattress and box spring sets, slot machines, deck stain & house paint. TOOLS: Bostitch: framing, finishing, brad & flooring nailers, air compressors, cordless drill & saw kits, table, scroll & miter saws, saw blades, air hoses, router bit sets, scaffolding, flag poles.

NO MINIMUMS NO RESERVES
Watch website for updates:
www.pbauctions.com

TERMS: Drivers license to register. Cash, Check or Credit Card. 5% Buyers Premium. Food & Drink Available

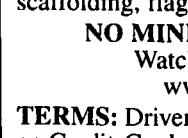

PARANZINO
BROTHERS
AUCTIONEERS
330-549-3133

Auctioneer: Tom Paranzino
lic# AU003637