

**19 NURSERY**

**Mist Sprayers**



We offer a complete line of low volume mist blowers. Excellent for spraying vineyards, orchards, vegetables, nurseries, etc.

785-754-3513 or  
**800-864-4595**  
www.Swhart-Sales.com

For free brochure contact:  
**Swihart Sales Co.**  
7240 County Road AA  
Quinter, KS 67752

**WIDE SELECTION OF QUALITY B&B NURSERY STOCK**

Pyramidal Arborvitae 3-4' \$14, 4-5' \$18, 5-6' \$20  
Globe Arborvitae 15"-24" \$15  
Pyramidal Yews 2'3" \$19  
Spreading Yews 15"-18" \$14  
Spring Special on Fraser Fir B&B Christmas Trees  
4'-6' - \$29.00, 5'-8' - \$39.00, 8'-10' - \$59.00  
**#1 Evergreen Trees:** Candian Hemlock, White Pine, Fraser Fir, Douglas Fir, Concolor Fir, Blue, White & Black Hills Spruce  
5-6' \$44 7-8' \$69 9-10' \$109 12-14' \$199  
6-7' \$55 8-9' \$89 10-12' \$149 14-16' \$299

Larger Trees Available  
All Trees Machine Dug, Wire Basket  
**Commercial Grade Evergreen Trees**  
4'-6' \$29, 6'-8' \$39, 8'-10' \$59, 10'-12' \$79  
**Shade & Flowering Trees:** Maples, Hawthorne, Dogwood, Birch, Ash, Honey Locust, Crab Apple, Sycamore, Plum, Cherry, Pear, Oak  
1-1/2" Cal. \$59 2-2 1/2" Cal. \$99  
1 1/2"-1 3/4" Cal. \$69 2 1/2"-3" Cal. \$119  
1 3/4"-2" Cal. \$79 2 3/4"-3 1/2" Cal. \$139

**Large Peach & Plum Trees Available.**  
5-7" Cal. Machine Dug, Wire Basket \$219

Delivery Available

**STOUDT NURSERY**  
420 S. Front St. Schuylkill Haven, PA 17972  
So. Schuylkill Co.  
**570/739-4650, Fax 570/739-0934**

**20 LAWN AND GARDEN**

**IT'S TIME TO THINK SPRING!  
ALL NATURAL - HARDWOOD MULCH**

We offer a premium quality, all-natural, hardwood mulch perfect for landscaping and home gardening applications. We never use demolition material or chemicals - so our customers can rest assured that there are no contaminants in our product that could harm plants or flowers. Our mulch is double ground and screened and naturally composted to produce a very rich dark color and fine consistency.

Large quantities available for pick-up or delivery. We are only 30 minutes from Harrisburg and are conveniently located off of a major highway. Call for product samples and pricing info.

**DOUBLE D MULCH SALES, INC./  
DEAMER TRUCKING, INC.**  
R. R. #5, BOX 344  
MIFFLINTOWN, PA 17059  
**717-436-5454**

**21 SERVICES OFFERED**

Farm family looking for work in Penna. 15 years experience. 2-3 able to work. Milking & farm chores. 717-658-8958

Custom hauling w/25ft gooseneck trailer. Will haul equipment, hay or straw. No Sunday calls 717-653-1315

Trailer & Truck Repair--construction & farm equipment repair also. Berks Co, 610-756-6723.

Christian Co offers 4.9¢ Long Distance. For a Free Brochure, 877-594-6403 or www.lowrate4me.com

General Hauling, Grain Truck, Flat and Cattle Trailer. Bryan Foose. 717-786-8886.

Hauling w/28' rollback truck. Call Adam Martin, 717-575-6554 cell.

Hauling w/29' rollback truck, 20' trailer for pick-up, L. Lavern Ruff. 717-653-4725.

Hauling w/20' grain truck or 20' flatbed dump truck. Jay Martin, 717-768-7211.

Hauling w/10 wheeler roll-back. Glenn Martin, 717-768-8506.

**MOBILE FEED GRINDING**

Lanchester Milling  
Toll free 888-273-3236  
Local 610-273-3220  
Call anytime to leave message, or after 7pm to speak to Jeff Feister

**CATTLE HOOF TRIMMING**  
**(215) 345-0897**

**L.L. Restoration**  
Brick & stone repointing on old houses and barns.  
New stone work retaining walls, patios, etc.

**Lancaster Co.**  
**610-857-1228**

**20 LAWN AND GARDEN**

Rockhound-mechanical rock picker, mdl 72, attaches to skidloader, like new, \$4,500. 610-316-8562

Troy-bilt self-propelled chipper vac w/attachs, \$400; Lg. electronic Bug Wacker w/photo cell \$15. 717-567-7934

6 ft mower, Woods RM600 finish cut, 3 point hitch, excellent condition, \$950. 215-795-2036.

Lawntree Sprayer 300 gal, S/S tank w/Agit Kohler eng, bean pup, 300' hose w/reel, skid mnt w/trailer, \$4,000. 215-795-2036.

JD 425 diesel tractor w/60" mower & triple bagger, clean, \$6499. JD F525 front cut mower, like new, \$2700 obo. 717-445-4541

5ft Ag Tech pre-seeder, 4 y/o, \$4000. 717-285-3800

Farmall Cub tractor, deck mower, snow plow, \$2500 obo. 717-529-3920

(2) Troy Bilt fillers, 6hp, rear tire, 1 good cond, 1 for parts, \$500/pair. 610-944-4718

JD tractor C210, snow blower, plow, chains, rebuilt engine, \$1500. 215/369-9954

Wanted: 1900 to 1930, gas or steam powered mowers, names like: Coldwell, Ideal, Moto-Mower, Jacobson, Cooper, Simpson. 410-922-8961

Wanted: 1915 to 1930 walk-behind garden tractors, names like: Beeman, Utilitor, Acme Jr., Bolens, Shaw, Do-It-All, Kinkade, Gravely, Sprywheel. 410-922-8961

**BACKHOE AND SKID LOADER WORK**

Farm or Contractor  
**Kenneth G. Stoltzfus**  
White Oak Road  
Christiana, PA 17509  
**610/593-2363**

**FARMERS**

I HAVE YEARS OF EXPERIENCE HELPING FARMERS WITH THEIR FINANCIAL NEEDS

Debt Consolidations, Real Estate Loans, Livestock Sales and Loans & M/E Loans For Details Call

**Robert E. Bard,**  
**717-786-1146**

**Andy Demarco**  
**Buying Standing Timber**  
**Call 610-286-6054**

**Cattle Care Services**

PROFESSIONAL HOOF TRIMMING  
Can Trim 30-200 Cows Per Day.

**Call 1-800-359-TRIM**

Eves: Mayer 717-751-2551 717-309-6515 cell

**Nelson & Sons Hoof Trimming**



Fast Reliable Service

Experienced - Quality Work

Serving Lanc, Leb, Berks, York, Adams and Surrounding Counties Inc Northern Maryland

**Kurt Nolt (717) 225-9356**

**Nelson - (717) 933-5393 - Martin**

**Gooseneck Services**

Mark E. Baltozer

Cell# (717)-413-4287

Ph.# (717)-665-1914

Manheim, Pa.

**PUT YOUR HAY OR EQUIPMENT ON WHEELS**



**A & A Contracting, Inc.**  
**717-365-3266 Gratz, PA**

Spray in place Polyurethane Foam insulation.

Great for climate controlled agricultural buildings.

**AMI SINAY**

PROFESSIONAL HOOF TRIMMING

WE TRIM UP TO 200 COWS PER DAY USING HAND TOOLS ONLY, WITH COMPETITIVE HIGH QUALITY PERFORMANCE.

Terms and references available.

Satisfaction guaranteed!

Toll Free 1-866-828-TRIM

Ami Cell 717-309-2115

Eve - 717-428-0730/1317

**REMEMBER: QUALITY COMES FIRST!**

**HOOF TRIMMING**

Bob Williams

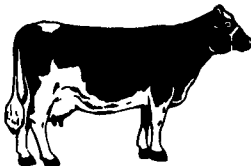

David Ace

Quality Work. Not Just Another Trimmer. No help needed upon request. 12 Cow minimum. Scheduling appointments 2-4 weeks in advance 109A South King Street, Stevens, PA 17578  
**717/336-7921**

**FARM AND AGRIBUSINESS CONSULTING**

Advising and assisting farm families with family business and financial affairs. Working with single family owners or partnerships. Bringing forty years of farming and agribusiness experience and more than 20 years of local government experience to your operation.

**John E. Barley**

Phone 717-872-0595 Fax 717-872-0896

E-mail: jebarley@aol.com

**22 CUSTOM WORK**

Round bale wrapper for rent. Custom round baling. Lancaster Co. 717-464-3572

Save your hay from rain, make baleage! Custom in-line wrapping. Central MD, Southern PA. Cell 410-984-5553, 410-848-2531.

Custom round baling, hay, straw, & corn fodder, wet or dry, 4'x3'-6". Net wrap, Lanc. Co. James Stahl, 717/569-2716

**SEED CLEANING**

- On your farm
- Soybeans (No RR soybeans)
- Small grain

**Newcomer Seed Cleaning**

Where you still get a bushel not a unit.

**(717) 653-4123**

**3X3 4' TO 8' SQUARE BALING**  
HAY HI-MOISTURE OR DRY  
STRAW & FODDER.  
QUANTITY DISCOUNT  
**CALL KENNETH (570) 644-2079** PITMAN, PA

**CALL AG-BAG FOR**

**1-800-334-7432**

All Your Bagging Needs

**D.E. STRINE TRUCKING, INC.**  
Drop Deck with Tailgate Detachable Lo-boy Landoll  
Phone 717/292-2465  
Mobile 717/577-9450  
1595 Detters Mill Rd., Dover, PA 17315

**Jerome E. Rhoads**  
custom chopping  
(717) 786-1458

We now do bagging w/a Versa Bagger & use Klerk Bag - All Bags



**SILAGE FOR SALE**  
WE PUT BAGS AND PILES IN THE SILO

**Custom Planting with Kinze**

Soybeans 15 or 30 inch rows  
Corn 15 or 30 inch rows  
No-till or Conventional  
Lancaster - Manheim PA

**Call 717/278-6460**  
**or 717/665-6460**

**Hershey Farms**  
Elizabethtown, Pa.

- Custom Planting & Harvesting
- 15ft Great Plains Precision No-till Drill
- Twin Row - 7 1/2" - 15" - 30"
- Soybeans \* Small Grain \* Grass Seed
- Individual Row Metering & Monitoring For Planting Accuracy & Efficiency

**Jim Hershey** (Home) 717-665-7284  
(Cell) 717-689-0235

**Martin's Custom Farming**

Silage bagging located in southern Lancaster Co., serving Lancaster & York Counties as well as northern MD.

**8' Kelly Ryan finger bagger** w/Gandy applicator. Will stay and operate machine.

**ALSO CUSTOM CORN PICKING**

Call Jason at (717) 284-5092 or leave message at (717) 471-5188