

PUBLIC AUCTION

**ESTATE OF NEVIN R. TROUTMAN
SATURDAY, MAY 17, 2003 AT 9:00 AM**

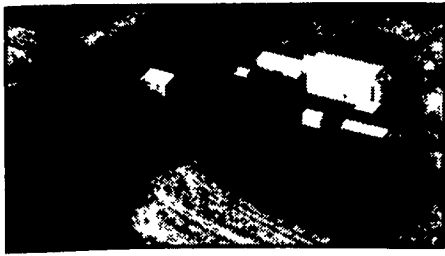

LOCATED ALONG MEETING HOUSE RD. JORDAN TWP., NORTHUMBERLAND CO. FROM HARRISBURG, TAKE RT. 22-322 W. TO DAUPHIN THEN RT. 225 TO PILLOW. PROCEED EAST 1.5 MILES ON STATE RD. TO MEETING HOUSE RD. THEN .2 MILE TO TROUTMAN RD. WATCH FOR AUCTION SIGNS. APPROX. 140 +/- ACRE MAHANTANGO VALLEY FARM - AT 12:00 NOON - REAL ESTATE AT 12:00 NOON -

(FARM & TWO TRACTS OF MOUNTAIN LAND)

PARCEL #1: House - 2-1/2 Story Frame Home With Vinyl Siding. Built In 1865 **First Floor:** Large Eat-In Kitchen w/Modern Kitchen Cabinets. Double Living Room, Family Room, 1/2 Bath, Center Hall. **2nd Floor:** 5 Bedrooms & Full Bath, Attic. **Basement:** Cement/Dirt Walk-Out Basement w/Laundry Room. Oil Hot Water Baseboard Heat, Cemented Front Porch Drilled Well & Septic. **Barn** 5-Bay Bank Barn Set Up For Beef Cattle. **Out Buildings:** Implement Shed, Garage & Other Buildings. Land: 140 +/- Acres, 110 Tillable, Balance - Pond, Game Reserve, Woodland & Drainage Areas. Lots Of Road Frontage. Parcel # 025-00-103-001.

PARCEL #2: 10 Acres Tract West Of Meeting House Rd. Along Fishers Ridge. No Road Frontage. Borders Jack Adams Property To The West On Top Of Ridge. Some Marketable Timber. Parcel #025-00-102-073 Directional Sign Posted. **PARCEL #3:** Approx. 15 Acres Along Hebe Bypass Rd. In Jordan Twp. Along Foot Of Fishers Ridge. Approx. 790' Hard Rd. Frontage. Marketable Timber. Ideal For Building Lots. Parcel #025-00-103-004 Watch For Auction Sign.

TERMS: 10% Down Day Of Sale. Balance In 45 Days. Additional Terms Day Of Sale. For Inspection Call: 570-425-2744 or 717-362-2942

FARM & LAWN EQUIPMENT & TOOLS & STRAW

Ford Model 601 Work Master Tractor, very good condition, 3900 hours, Ford #501 7' sickle bar mower, 3 pt.; Ford #19-5 6' scraper blade, 3 pt.; Stockland #A1 Hydro scoop, 3 pt.; Cub Cadet 16 HP 42" riding lawn mower, Kohler engine (like new elect. start); Cadet 20" rotary push mower, Franklin Electric 1/2 HP air compressor; Wooden 5' stepladder; 24' aluminum ext. ladder; wooden ladders; wooden water trough; saw horses; muskrat traps; hay forks; aluminum shovels; tow & log chains; aluminum tree trimmer; pruner. **Tools:** B&D Skil Saw & drill; Power King saber saw; Brass End level; Metal tool box; grease gun; mechanical & hand garden tools. **Approx. 2500 Straw Bales:** Misc. oak & pine lumber, posts & planks.

AUTO & TRUCK

1989 Ford Crown Victoria LX, full power, automatic, silver/vinyl top, only 61,000 miles, inspected till 11/03. Well maintained. Plan to inspect.
1981 Ford F100 Custom Pickup with 6' aluminum cap, (6) cylinder 2X4, straight stick, blue/white, only 52,000 miles.

ANTIQUe FURNITURE & COLLECTIBLES

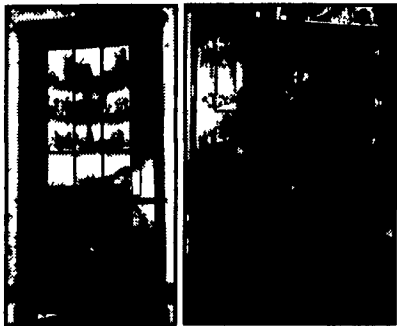

Hardwood 12-pane corner cupboard (7'3" Hx44" W), blind door on bottom with porcelain knobs, over 150 years old (documented by family), oak 4-door ice box (48"Hx34"W), oak drop leaf table; Oak round ext. table; oak side board (painted); 1940's Duncan Phyfe dining room table (made by Reaser Furniture Co.); blanket chest, Sears cedar chest; (3) Empire chest of drawers; cottage bed, spool rope bed; Set of 4 highback cane seat chairs; cane seat rocker & chairs; wooden bench; stool; beveled glass mirror; Victorian hand painted lamp. **Smaller Antique Collectibles & Tools:** Sliding Cross cut sawing machine; Cross cut saws; wagon jack; chicken crate; large iron butcher kettle; wooden egg crate, bark peeler; bark spoon & spud; draw knife; fish gig; **Wooden Meat Grinder;** grain cradle; wooden rat trap; cast Gypsy kettle; meat saw; Sadiron; ice tons; grape & berry press; cow bell; school bell; Milk can; crocks, doll carriages; five piece washstand set; Holland pitcher & bowl; Redware pitcher (chipped); Large wooden bowl; pocket knives (Planter Peanut & adv. knives); picture frames; wooden file box, cigar boxes; wooden handled forks & knives; Figeuner Musik & Hohner harmonicas; 27"x40" U.S. Flag poster - "Remembering Dec. 7th";

doilies; adv. yard sticks; Red Cross fountain pen in original box; Twin Oaks tobacco tin; Sturges Pretzel tin; Match Box; straight razors; 1914 Gratz fair horse ribbon; Clay & glass swirl marbles; (3) **wooden/paper mache pull toy horses made in Germany;** table lamp from pillow covered bridge; Ladies' hats; crochet handkerchiefs; old baseball glove; banners from '30s - '50s. **Paper & Magazines, Daniel Troutman Documented Murder Case - Nov. 14, 1880, adv. & Children's Books;** 1898 Gems from Mother Goose & Jack & Jill by McLaughlin Bros.; 1914 A Tale of the Little Chicks, 1935 Famous Indian Chiefs by Ben Ely; Geography of PA by Vaskuel, 1931; Old Road maps; Evangelical Little Folks, 1909; 4H Wild Life through the Seasons by Ned Smith; 1935 Morton Salt (Curing Hams); 1928 Klingerstown Mfg. Co Book Adv Lehigh Cement **Magazines:** Automobile Digest, 1930s, Popular Science, '60s & '70s; Nature Magazines, 1940s, Magic Circle, '60s; Home Craftsman '40s & '50s, Seventeen, '50s, Union & Ohio Card Co Samples; Little Bible Lesson picture cards. **China & Dishes:** Edwin Knowles china; Royal Haeger pitcher; candy dish; bud vase; Pyrex mixing bowl; Carnival dishes; Chicken-On-Nest; China Eggs; Hobnail vase; Carofe water bottle; Blue glass canister set. **Heavy Pressed:** Large glass basket; compote; candy dish; vinegar cruet; Loftin china; Church plates (Hebe); Lower Mahanoy Twp plate; Many what-nots.

GUNS/COINS/PAPER MONEY/POCKET WATCHES

Stevens Model 77-B 22 ga. pump shotgun with Poly Choke; Rem Model 511 -22 bolt action rifle with Weaver scope; Wards Westerfield model 62 - 22 single action shot; Tasco 7x35 binoculars; Ammo **Coins/Paper Money:** Franklin Halves & Kennedy Halves, Washington Quarters - by the bag; Roosevelt & Mercury dimes - by the bag; Buffalo & Jefferson nickels - by the bag, 1855 large one-cent; approx. 50 Indian Head pennies; Foreign coins; **Paper money:** \$20.00 - 1929 Brown seal from Allentown National Bank #1322; (7) 1928-D Red seal 2-dollar bills, (2) 1928-F Red seal 2-dollar bills; (3) 1976 Blue seal 2-dollar bills; Philippine series #66 2-dollar bill; Bank bags & coin holders. **Pocket watches:** Gold & Silver Elgin Open Faced pocket watches; Andre Rivalle 17 jewel pocket watch.

HOUSEHOLD GOODS

Hotpoint 17 cu. ft. refrigerator (like new); G.E. auto, washer, Maytag auto. dryer; Amana 18 cu. ft. chest freezer; Quasar microwave oven; Magnavox color 25" oak console TV; Sanyo 25" color portable TV (new); Wooden kitchen cabinet, 3 piece dinette set; 3-cushion sleeper/sofa; (2) recliners; Plank bottom highback rocker, Blue painted chairs; 5-pc. blonde white birch bedroom suite; 3-piece maple bedroom suite; single bed, dressers; set of 4 maple chairs; Kenmore electric sewing machine; (2) 7-drawer writing desks; metal wardrobe; combination safe on rollers, base cabinet; wooden bookcases; end & coffee tables; roll-away bed; Eureka sweeper; stepstool; electric heater; regulator wall clocks; golf clubs; table & floor lamps; fans; lawn & porch chairs. **Small appliances:** Toaster; mixer; can opener; frying pan; coffee pot; toaster oven; Corningware; Correllware; baking dishes & pans; cookware; roast pans; flatware; 78 records; kerosene lamps; dry goods; blankets; Christmas decorations; what-nots.

Order of Sale: Smaller household goods, tools & antiques 9-12 followed by real estate at 12:00. Large farm & lawn equipment after 12:30.

AUCTIONEERS NOTE: Good Old Country Auction. Plan To Spend The Day. Mr. Troutman Lived On This Farm 60+ Years.

Terms: Cash or approved check.

AUCTIONEERS:

DAVID DEIBLER 362-2942 AU001213-L

ED SHOOP 896-8305 AU000842-L

4199 POWELLS VALLEY ROAD. HALIFAX, PA 17032

www.sentinelnow.com (click on auction link)

ESTATE OF: NEVIN R. TROUTMAN
EXECUTRIXES: SANDRA TROUTMAN
SHARON LESSIG

ATTORNEY: JOSEPH MICHETTI

**Lancaster Farming
Antiques
Center**

See pages B23-B32

Public Auction Register

Closing Date Monday 5:00 P.M.
of each week's publication

Internet Sale Register will be updated
by Friday at 12 Noon

ATTENTION AUCTIONEERS

All sales register info needs complete address,
street, town, county & state.

FRI. & SAT., JUNE 27 & 27 - 10AM Utility trks. & equip., pass. vehicles, trks., const. & farm machinery 1450 New York Ave., Wilmington, DE 302-573-5005 Nationwide Auct. Sys.

FRI. JUN. 27 - 1PM State Graded Feeder Pig Sales. Carlisle Livestock Market, Inc. 548 Alexander Spring

Rd., Carlisle. Market phone. 717-249-4511. Buyer's phone: 717-249-0396; Fax: 717-249-5507; Jim DeGaetano - Home: 717-249-2359.

SAT., JUNE 28 - H.H. goods, antiques for Maggie S. Burkholder, 248 Cider Mill Rd., Ephrata, PA. Martin's Auct AU-1078.

SAT JUNE 28 - 8:30AM 11th Annual Benefit Auction Horses, Carriages, Tack, Farm Equip, Reistville, PA, Lebanon Produce Auction S of Myerstown

SAT. JUNE 28 - 8:30AM 7th Annual Refton Community Fire Co., 99 Church St., Refton, PA, 717-768-3239

JULY

WED. JULY 2 - Lumber & bldg supplies by Wolgemuth Auct Dennis Wolgemuth #2357, 717-656-2947, fax 717-656-6011, http://www.wolgemuth-auction.com, email wolgemuth-auct@juno.com

WED JUL 2 - Hatfield Open. Carlisle Livestock Market, Inc. 548 Alexander Spring Rd., Carlisle. Market phone: 717-249-4511; Buyer's phone: 717-249-0396, Fax: 717-249-5507; Jim DeGaetano - Home: 717-249-2359.

**PUBLIC SALE
Tractor—Sawmill—Tools—Lumber**

SATURDAY MAY 17th 2003 TIME 8:30A.M.

Located at 1240 Round Top Rd. Lewisberry, PA. From Rt. 74 at Rossville, PA. turn onto Rt. 177 cross over bridge at Pinchot State Park lake turn left onto Pinetown Rd. go approx. 3 miles to Round Top Rd turn left 3/4 mile to sale on right hand side, across from Ski Round Top Sign posted

Org. 1953 Farmall Cub tractor w/belly mower-starter-Hyd-lights-wheel weights ser#173915;FRICK 55 sawmill complete;MTD 16 hp. Riding mower;MTD front tine rotator; IH UD-14 gas-diesel power unit (stuck);IH PK-40 power unit; Farmall F20 motor; cycle bar mower for MH pony, 3-48" & 1-52" sawmill blades, good shape; single bottom plow for Farmall Cub, DB walk behind tractor; no motor; bus for storage; Craftsman ARC welder; flat belt; hyd Lift cylinder; DeWalt 740 10" arm saw; Belsaw 12" wood planer, 1 section harrow; 1 horse plow, needs beam; B & D jig saw; Craftsman jointer; Table saw on cast iron base; antique wooden tool chest; drill press; pipe tripod, miter saw; Lg. assort. Of hand tools, floor jack, hay fork, new barb wire; B & D hand grinder; 9 wash boards; Wisconsin single cyl Motor; trailer axle w/wheels, 2 fishing lanterns; sm. Wood lathe; forks; 2-Funk soda bottles; sm. Anvil; wooden nail keg; brooder & Farm Master stoves, plank bottom & side chairs; antique rocker; chld China closet; kitchen cabinet base; lumber cart; cedar-pine & walnut lumber; tons of scrap iron. Plus lots other items not mentioned
Auctioneer Note: Starting in buildings w/ small tool's then out side lines
Terms of sale: Cash or good PA. checks w/ proper ID No out of state checks
Not responsible for accidents. Lunch wagon at sale

Little IKE Eichelberger Auctioneer John Alloway owner
Now booking all types of public sales Kim Wilson POA

PA Lic.# AU-001954-L Ph. 717-432-0006

Stuart Knaub App. Auctioneer

AA-002895-L Visit our web site@ www.littleikesauction.com

Dairy and Livestock Sales

MEL'S STABLE



S
E
L
L
E
C
T
E
D

C
O
N
S
I
G
N
M
E
N
T

**DRIVING, WORK HORSE SALE
SATURDAY, MAY 24, 2003 - 9:00 AM
NOTICE: NEW SALE TIME 9:00 AM**

HORSES HITCHED AT 8:30 A.M. SHARP
SALE HELD AT 834 WALLACE RD., NEW HOLLAND, PA
DIRECTIONS: FROM RT. 23 IN NEW HOLLAND, GO SOUTH ON BRIMMER AVE., GO 2 MILES SOUTH ON NEW HOLLAND ROAD TO HILL RD. TURN LEFT ON HILL RD. PROCEED 1.2 MILES TO SALE ON THE LEFT. FROM RT. 340 EAST OF INTERCOURSE TAKE NEW HOLLAND RD., 2.5 MILES TO HILL RD., RIGHT ON HILL RD. TO SALE ON LEFT.

APPROX. 75 HEAD OF STANDARD BRED HORSES
APPROX. 50 HEAD OF SADDLEBRED HORSES

1 Load from Jerome Wanner 1 Load from Sam Esh Jr.
1 Load from Elam Esh 1 Load from Stephen Stoltzfus
1 Load from Christ Z. Stoltzfus

MEL'S STABLE

OWNER - MEL HOOVER

PHONE - HOME - 717-354-8397 BARN - 717-354-6431

AUCT. MEL HOOVER AU003111L

NOT RESPONSIBLE FOR ACCIDENTS

FOOD ON PREMISES.

Next Horse Sale: June 7, 2003