

(Continued from Page A10)

Delaware Valley College A-Day Celebration, College Campus, Doylestown, thru April 27, (215) 489-2450.

Lineback Dairy Cattle Promotional Sale, Smoketown Dairy Sales, 11:30 a.m.

Spring Garden Kickoff, Westmoreland County Donohoe Center, Greensburg, 9 a.m.-12:30 p.m., (724) 837-1402.

Sunday, April 27

Monday, April 28

Pa. Wine Association annual meeting, Nittany Lion Inn, State College, thru April 30, (717) 234-1844.

Grange Day Program, Radisson Hotel, Camp Hill, 11:30 a.m., (800) 522-3865.

Sheep Shearing School, Whiting Farm, Laurence County, thru April 29, (724) 662-3141.

Tuesday, April 29

Pa. Wine Association annual meeting, Nittany Lion Inn, State College, 8:45 a.m.-12:15 p.m., (717) 234-1844.

Leadership Institute for County Extension Directors, Best Western, Country Cupboard Inn, Lewisburg, thru May 1, (814) 865-1209.

Grazing and Pasture meeting, Clarion County Extension, Dale Terwillinger farm, 6 p.m., (814) 782-0033.

Wednesday, April 30

Bucks County Extension Living on a Few Acres Workshop, 7:30 p.m.-9:30 p.m., (215) 345-3283.

"Building our Local Food Web," Alumni Hall, Hopkins Center, Dartmouth College, Hanover, N.H., 6:30 p.m.-9 p.m., (802) 291-9107.

Pa. Farm Bureau's "Farmer" Dinner, West Shore Country Club, Camp Hill, 5:30 p.m.

American Sheep Industry spring trip to Washington, D.C., thru May 2, (724) 945-5117.

Thursday, May 1

Maryland Grain Marketing meeting, Dutch Family Restaurant, Millington, Md., 6:30 a.m.

Small Grains Field Walk and Diagnostic Clinic, Part 2, Landisville Research Center, 9:30 a.m.-noon, (717) 240-6500.

SWCS Maryland Old Line Chapter Spring Tour, Allegany College, 9 a.m.-3:30 p.m., (301) 694-9290.

"Visualizing Your Forest" Workshop, Penn State Extension of-

rice in Ebensburg, 7 p.m.-9 p.m., (814) 472-7986.

Maryland Soil and Water Conservation Society tour, Cumberland, Md.

Computer Workshop on Quicken, Carroll Community College, Westminster, Md., 6:30 p.m.-9:30 p.m., and May 8, (410) 386-2760.

Friday, May 2

Organic Beekeeping Workshop, Pfeiffer Center, Chestnut Ridge, N.Y., thru May 3, (845) 352-5020, ext. 20.

Penn State Poultry Science Club awards banquet, Ramada Inn, State College, 6:30 p.m., (814) 238-3001.

Beginning of New Holland Machine Co. program, Swiss Pioneer Associates, Christian Aid Ministries Warehouse, 7 p.m., (717) 354-4301.

Mid-Atlantic Highland and Cattle Associates, Mercer County 4-H, Mercer, thru May 3, (603) 863-4494.

Northeast Equine Expo, New York State Fairgrounds, Syracuse, N.Y., 9 a.m.-8 p.m., thru May 4.

4-H Horse Clinic, Alparon Park, Troy, 6 p.m., also May 3, Bradford County Extension, (570) 265-2896.

Saturday, May 3

Md. State 4-H Dairy Bowl Contest, University of Maryland, College Park campus, Animal Sciences Building, 8:30 a.m., (301) 403-4284.

Md. Sheep and Wool Festival, Howard County Fairgrounds, Maryland, thru May 4, (410) 531-3647.

Penn State Master Gardener of Lancaster County First Annual Plant Sale, Farm and Home Center auditorium, Lancaster, 9 a.m.-3 p.m.

Spring Draft Horse Clinic, Diamond Lane Farm, Roaring Spring, 9:30 a.m.-5 p.m.

SWCS Maryland Old Line Chapter 2003 Spring Tour, Allegany College Continuing Education Building, 9 a.m.-3:30 p.m.

Secret Arboretum's Plant Discovery Day, Wooster Campus, Ohio Agricultural Research and Development Center, 9:30 a.m.-3 p.m., (330) 263-3776.

Sunday, May 4

Monday, May 5

Tuesday, May 6

Sheep Shearing School, Delaware Valley College, Doylestown, thru May 7, (215) 345-3283.

Milk Quality/Stray Voltage Workshop, Steese's Restaurant, Grove City, thru May 7, (724) 748-4115.

Ag Engineering Workshop for Ag Professions Milk Quality, Stray Voltage, Grove City, thru May 7, (814) 333-7460.

Also May 20, 21, Watsontown. Ag Plastic Combustion Forum, Penn State, University Park 9 a.m.-3 p.m., (814) 865-7685.

Wednesday, May 7

Corry Dairy Producers Group, Marlene's Restaurant, Corry, 10 a.m., (814) 825-0900.

Erie County Dairy Producers Group, Erie County extension, 8 p.m., (814) 825-0900.

Pa. Project Grassland Evaluation Contest, Rockspring.

Schuylkill County Fair Mountains of Memories event, Schaeffer's Harley Davidson/Buell, Orwigsburg, 10 a.m.

Thursday, May 8

Lancaster County Pasture Walk, Green Meadows Farm, John K. Fisher and family, Bird In Hand, 10 a.m.-1:30 p.m.

Maryland Pasture Walk, Cove Mt. Farm, Franklin County, 10:30 a.m.-2 p.m.

Friday, May 9

Lilac Festival, Rochester, N.Y., thru May 18, www.lilacfestival.com.

Saturday, May 10

Western Pa. Sheep, Lamb, and Goat Sale, Mercer 4-H Park, 5 p.m.

Spring Scavenger Hunt, Ludwig's Corner Riding and Driving Club, Marsh Creek State Park, 9 a.m.-noon, (610) 827-7780.

Beekeeping Short Course, Dauphin County extension center, Dauphin, 8 a.m.-5 p.m.

Open House Livestock Processing Plan, Oak Hill, N.Y., 10:30

a.m.-2 p.m., (518) 765-3512. Keystone Palomino Exhibitors Association Benefit Auction, Windy Hill Farm, Lititz, (717) 627-2263.

MAAFS Judging School, Frederick, Md. Fairgrounds, (301) 662-8025.

4-H Beef, Goat, Horse Workshop, Frederick, Md. Fairgrounds, (301) 694-1594.

Sunday, May 11

Happy Mother's Day! 4-H Capitol Days, Harrisburg, thru May 13.

Monday, May 12

Animal Agriculture Alliance Stockholders Summit, Hyatt Regency Crystal City Hotel, Arlington, Va., thru May 14.

Using Computer and Palm Pilots for Tree Inventories Workshop, Penn State Extension, York, 8:30 a.m.-3 p.m., (717) 263-9226.

Tuesday, May 13

Southeast Pa. Twilight Fruit Growers Meeting, Jersey Acres Farm Inc., Pine Grove, 6:30 p.m., (570) 622-4225.

Nutrient Management Orientation, PDA, Room 309, Harrisburg, 9 a.m.-4 p.m. Also May 14, 9 a.m.-noon.

Annual Awareness Day Program, Dauphin County Extension office, 9 a.m.-2:30 p.m.

Drinking Water Workshop, South Middletown Twp. Community Room, Boiling Springs, 1:15 p.m.-4:45 p.m., (267) 468-0555.

Wednesday, May 14

Beef Production Workshop, Allegany County Extension, Maryland Flint-

stone School cafeteria, 7 p.m.-9 p.m., (301) 724-3320.

Thursday, May 15

Maryland Pasture Walk: Andrew Toms Farm, Walkersville, Md., (301) 791-1304.

Drinking Water Workshop, Lancaster Farm and Home Center, 1:15 p.m.-4:45 p.m., (267) 468-0555.

Friday, May 16

High Tunnel Workshop, Penn State Horticulture Farm, Rockspring, 9 a.m.-4 p.m., (814) 692-4635.

Saturday, May 17

Keystone Stud Ram and Ewe Sale, Keystone Classic at Penn State Ag Arena, thru May 18. Evaluating Your Forest Resource Workshop for Landowners, Laurel Haven Conservation Education Center, 9 a.m.-noon.

Penn State Master Gardeners of Wayne County and Penn State Extension Spring Garden Expo, Lakeside Elementary, Honesdale, (570) 253-5970, ext. 239.

District VII 4-H Horse Camp, Bedford County Fairgrounds, Bedford, thru May 18, (814) 623-4800.

Lancaster Farming's Classified Ads Get Results!

When It's Time To Make Improvements...



Xtra Wide Free Stalls

...Choose

STEIN-WAY

Barn Equipment

- Free Stalls
- Sand Traps™
- Self-locks
- Waterers
- Gates
- Bale Boss Hay Savers

Sold by:

Joe Speicher

175 North Imler Valley Rd., Imler, PA 16655

(814) 276-3304

1-888-605-2422

Roof Systems/ Painting • Coating

All Types Interior/Exterior Painting & Coating Specializing in:

- Spray Painting
- Hand Painting
- Water Blasting
- Water Proofing
- Deck Restoration & Coating
- Stone & Brick Restoration
- Roof Restoration & Coating

Liquid Applied Roof Systems

- * Seamless -Cure-in-place - Cold Process, No Flame - Renewable - Leak Proof
 - * No Need to Tear Off Old Roof Systems
 - * Coating to Cool Roof - (Save up to 20% on Cooling Cost)
 - * Metal - Flat-Asphalt - EPDM - Modified
- We have the right Product & Solution to Solve your Roofing Problems

Ten year manufacturers Warranties Available

Capital Painting
717•768•0979

TUSCARORA HARDWOODS

2240 Shermans Valley Road, P.O. BOX 64

ELLIOTTSBURG, PA 17024

(717) 582-4122 Fax: (717) 582-7438

email: sales@tuscarorahardwoods.com

Manufacturers of Northern Appalachian Hardwoods

"WANTED"

Timber or Timberland

We pay cash before cutting

Manufacturer of Quality Kiln-Dried Lumber
Woodland Management
Buyer of Standing Timbers

FREE Appraisal with **NO** Obligations,
NO Brokerage Fee, **NO** Hidden Cost

"MULCH FOR SALE"

Two basic grades to choose from.

3 colors to choose from

Red, Black, Brown

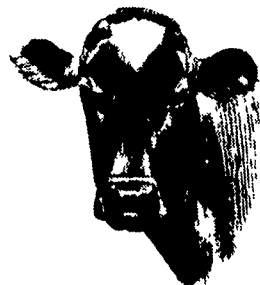

One of our favorite times of year is just around the corner: June Dairy Month!



And what a treat we have for Lancaster Farming readers in our June Dairy Issue scheduled June 7. Included will be family farm features, breed and association news and highlights, and other great reading for our dairy families.

The Comfort Zone™

10th Anniversary Sale!

10% off Pasture Mat®

Installations and Purchases through May 31st

Call today for the cow mattress that cows and dairymen around the world prefer!

Petersheim's Cow Mattresses

117 Christiana Pike (Rte. 372), Christiana, PA 17509

610-593-2242

US Patent #5653195