

**MAILBOX MARKET FOR SALE**

Ontario 14 hoe grain drill fert grass good cond shed kept \$250 call after 6 p.m. Northampton Co. 610-588-8214.

IH 1956 350 utility factory backhoe loader needs rod bearings head gasket \$1500 will divide 3 ways. Baltimore Co. 410-239-3245.

NH 311 baler with thrower real nice \$4200 frick sawmill. \$1500. Bradford Co. 570-265-3227.

3.98 acres great for horses or house perched surveyed ready to build. No zoning asking \$26,900 obo. Wayne Co. 570-689-7830.

Ferguson 40 NF new factory rebuilt engine, straight tin, no rust, with front & rear cultivators \$3500 obo. Atlantic Co. NJ. 609-628-4285.

Cub compact 72" mower deck, fits Models 7230 & 7275, E.C. ex. blades, all hardware incl. \$950 OBO. Bucks Co. 215-348-1872.

Parts for sprayer 30 gal stainless steel foam tank \$50. 9303C-HM2 hypro pump viton seals good condition. \$175. (Hyd) Blair Co. 814-329-2295.

Wood workers: qtr. sawn white oak 10" lwde, \$3.50/B.F. walnut \$2.00/B.F. also poplar stair treads \$3.00 each or 40 for \$100. Lanc. Co. 717-341-6619.

1995 Wahoo 19' ctr. console w/150 hp Yamaha motor, trailer, electronics & Blmhl top. Asking \$12,900. Ask for Steve. Lanc. Co. 717-442-9221.

Registered suffolk ram and ewe lambs. Excellent genetics. Snow quality. Luxford, George Brothers, sponaule, buckeye acres. Hefner genetics. Lanc. Co. 717-484-4762.

Massey Ferguson #235, 45 hp, diesel tractor w/ woods mower, trip bucket, great cond. Salem Co. 856-358-9123.

150,000 F-19 Silverado sweet corn seeds test date 3/02 germ. 95%. Blair Co. 814-695-2421.

Ford 600 with factory front mount snow pow. New battery and radiator. Berks Co. 610-756-6384.

1952 Buick garage keep g. cond. 1946 (2) truck 3/4 & 1.5T for parts (1) 1934 Chevy 1.5 ton truck parts. \$400 ea. or bo. Morris Co. 973-584-4052.

JD F525 front deck mower, hydrostatic drive, 48" cut, \$3200. Northampton Co. 610-837-6454.

(6) Universal or Starite milker units, cheap; IH 800 narrow corn planter, 1q, 6-row. After 7:30 PM. Lehigh Co. 610-967-1094.

8x18 wood hay wagon with 8 ton gear \$600. Locust fence posts 4.00. Perry Co. 717-789-4269.

Goliath silo unloader, 20' gd. for parts, \$500 OBO. Somerset Co. 814-443-6654.

NH575 baler, 72 thrower, hyd. ten & pickup, shed kept very low near ex. cond. \$12,500. Adams Co. 717-259-7656.

Mack B30 1956 401 gas, 5 spd., flat bed dump, \$850; Chevy 1969 3/4 PU, low orig. ml., \$650. Carroll Co. 410-751-0565.

1994 22 ft. box, 4000 lb. Leyman roll lift, 6 ft. gate, L&R side doors, fiberglass roof, 3 rows E-track, 8' inside, \$2000. Leb. Co. 717-865-6860.

1/2 ton elect. hoist 3-phase very good cond. approx. 80 meat cleaver collection all sizes, make offer. Northamp. Co. 610-838-0480.

Cub disc \$225, Cub cutf. \$150; Leinbach 3pt disc, \$475; York rakes 3pt 7' & 8' \$600; Page lift axle bo. Mont. Co. 215-646-3113.

Tucker Montreal Royal Trooper saddle, exc. cond., brown, 17.5" seat, \$650 obo. Ocean Co. 609-693-8367.

2000 truck camper fits shortbed, sleeps 4, refrigerator, furnace, air, sink, stove, list \$7,800. New, \$3,600 like new. Adams Co. 717-259-8267.

Nine hold miniature golf \$1000, wanted: 50 or more Alberta Spruce and burning bushes. Richard offer noon. Potter Co. 814-435-1176.

JD 18.4-38 rear inside and duals for JD. 7000s tractors. Also, 4 southdown ewes, and 4 lambs. Berks Co. 610-944-7453.

IH 3-btm. 14" plow, kick back, 3 pt. hitch, cover, boards & coulters; MF 3p hitch disc harrow, 8'5" wide Brillion 10' dbl. packer. Somerset Co. 814-267-5197.

Ford 3 bottom trip plow good condition. 3 point hookup \$300. Lanc. Co. 717-872-7579.

(2) Jersey heifers, gd. size, 1 bred due 9-26, 1 short bred. Call Art anytime. Somerset Co. 814-267-5566.

1984 Chevy 4x4 flat bed dump 350 engine 4 spd 9 foot fisher plow. Asking \$3,500 obo. Columbia Co. 570-387-0179.

Dark Muscovy ducks \$20 a pair. Lanc. Co. 717-354-0644.

Backhoe 3 pt Schaeff Namco fits 30-50hp tractors 24" bucket \$2,900 obo. Palomino hardside camper sleeps 6 excellent condition. \$2,900. Northampton Co. 610-837-1196.

Old barn Joyce hand cut best offer. Lanc. Co. Sam J. Stoltzfus Jr. 2870 Church Rd. Apt. C. Bird in Hand PA 17505-9716.

JD 6RN liquid conservation planter, 24 ft great plains conventional drill 22 ft Miller offset disc, Chevy truck w/John Blue. Lehigh Co. 610-349-0404.

3 phase generator with 100+HP gasoline - propane engine \$4000. 60HP case tractor with steel wheels & pulley just overhauled. Lanc. Co. 717-786-0876.

Oliver/White 1610 loader off a 1750 tractor. JD 14' disc harrow needs bearings and discs. Middlesex Co. N.J. 732-329-8656.

1972 Dodge D200 power wagon 4x4 318 4spd \$1500, 4 aluminum wheels 16.5 \$100, bedliner \$100 off of 86 F250. Harford Co. 410-557-0031.

NH 518 spreader, with upper beater \$1,500 IH 56 4RW corn planter VG \$775 - NI 323 picker \$875. Mifflin Co. 717-667-6838.

Pygmy goat kids does \$75 bucks \$50 dehorned, fame. Lanc. Co. 717-548-3958.

Singer electric zig zag sewing machine. 300 dress patterns 4 drawer steel vogue cabinet excellent condition. All for \$350. Alleg. Co. 412-835-5621.

37 A.C. model B with 6' belly mower. Runs & drives. Not restored. \$1200 obo. Photo available. Bucks Co. 215-536-5625.

Cuttipacker pups 4' good condition \$225 ea. Lanc. Co. 717-627-567.

Polled Hereford heifers, bulls, cow/calf pairs; reg. seedstock by A.I. Sires and Victor herd sire; Deutschland Farm, Berks Co. 610-589-5617.

Alfa Romeo Julietta Spyder parts: engines, mech., sheet metal. Take one or take it all. Delivery possible. Chester Co. 610-857-1596.

2 brush chippers 12" VG '95 Bandit disc gas \$8,000. Older Asplundh Ford 6 cyl. drum \$4,500. Berks Co. 610-589-5164 after 7PM.

89 D150 Dodge, toolbox, air shocks, 5 spd, insp 02/04, runs gd., strong truck, V6, \$1800 OBO. Leave msg. Perry Co. 717-834-6426.

Ground driven spreader, fert., lime, seed, sand, rock salt, holds 800 lbs., polyethylene hopper won't rust, pull riding mower. Camden Co. 609-567-0679.

Harvestors NH #892 and #900 heads avail. Heston harvester w/table, hyd. sharpner \$1800. Saddlebred-Morgan mare 3 yr. \$1100 obo. Dauphin Co. 717-365-5915.

Ford 6000 tractor w/dual whls. for parts or repair, has bad hyd. pump, \$1300. North'd. Co. 570-758-9250.

Six Dayton wheels and tires. 4 lug traction tires and two steering wheels and tires with 3/4 tread. Dauphin Co. 717-896-3350.

IH 986 tractor, NH 55 hayrake, NH 469 haybine, IH 350 disk, Brillion cuttipacker, 7' rotary cutter, Van-Brunt grain drill, 3 pt. fertilizer spreader. Perry Co. 717-567-3667.

10'x20' shed used for a roadside stand \$850 sign with letters 40"x48" red & black like new \$475. Lanc. Co. 717-768-8477.

Purebred Limousin cattle, polled; red heifer (bred), 21 mo.; also 2 black bulls, 8 mo., A-I sired. Jun. Co. 717-694-3577.

2 horse 1986 stid ham ramp load, new floor, good tires, new axle, mats, B.P., good cond., \$750 obo. Berks Co. 610-775-0797.

75 International truck cab A.B. P.S. good running sound body gas motor no vet line good farm truck. Northampton Co. 610-837-0830.

AKC German Shepherd pups 4 sale good breeding and nice markings (Darn) good watch dog easy to train. Lanc. Co. 717-768-0107.

Bandsaw 14 in dust collect 1 1/2 horse power barner machine tobacco loath garden tractor antique. Lanc. Co. 717-336-2782.

6' disc with 3 point hitch. 1 year old. Used little \$325. Harford Col. 410-983-0503.

12x65 stave silo good shape 5 feet high chain link fence gutter crates Lloyd H. Hoover 440 Gristmill Rd. New Holland PA. Lanc. Co. 17557.

Little Giant 40' mow conveyor w/motor, mow hangers, bale kickoff. Somerset Co. 814-267-5197.

154 low boy 3 point hitch 5 foot belly mower \$2,300 firewood-random length 20"-4' unsplit \$55 cord. York Co. 717-764-0316.

Farmall "C" 1952, new tires, paint, rebuilt gen., gd. running cond. & appear., \$1500. York Co. 717-292-2254.

IH equip. 1-pt. 2-row corn planter, \$275; front blade comp., exc. cond., fits 100-140 tractor, \$550. Call evenings. Lanc. Co. 717-687-7926.

Case 2090 4600 hours New Idea corn picker 2 beater Calhoun forage wagon 3 beater Vandale forage wagon. Snyder Co. 570-658-2811.

JD 7000 4-row corn planter, 12V lift, ex. cond.; 36' Buffalo Valley elevator, like new w/100 ft. hoses, hyd. motor, ex. cond. Lanc. Co. 717-768-0670.

NH 304 side slinger manure spreader with optional 1350 gallon liquid sides, in good working condition. \$900 obo. Franklin Co. 717-816-0404.

Woodchuck shavings spreader like new \$3300 or trade for cows any stage. Bradford Co. 570-673-4417.

Combine run oats for sale \$4 a bushel. Sussex Co. N.J. 973-948-6021.

Agshire bulls one service age and one smo. \$650 or make offer. 973-519-3183.

BCS 710 gardener rototiller 5 H.P. B&S engine, all gear transmission, no belts or chains, like new. Asking \$795. Dauphin Co. 717-469-7367.

JD 1600 chisel plow 12' nice shape \$2500 obo. Fulton Co. 717-294-3407.

Combine for sale international 1440 4RN cornhead 15 ft. flex 2759 hours very nice condition everything for \$16,000. Shev. VA. 540-436-3237.

J.D. M.T. collector tractor excellent condition \$3000 obo. Please call after 7 P.M. Ocean Co. 609-758-7439.

1240 corn planter parts all parts are in good condition wanted Weaverline electric feed cart dead or alive. Berks Co. 610-944-1350.

Farmall cub, turf tires, belly mower, many new parts, runs good \$2000 obo. Can deliver. Somerset Co. 908-369-4482.

Martin manure equalizer 3 point hitch. Martin scavenger spreader 1678, open top for solids. Needs auger repaired. Cecil Co. 410-398-1541.

Two adjoining bldg. lots, highest pt. in N. Fla. between Defunak Springs & Crestview, along Rt. 90 & I-10, \$5000 both. Berks Co. 610-488-6084.

1988 Mack truck 55,000 G.W. hyd lift, 4' alum sides, 18' bed, lifter axle, alum wheels, 22.5 tires. Lanc. Co. 717-445-6203.

10' Ag bagger, 3 year old, on Luce consignment sale 281 south of Somerset April 19. Somerset Co. 814-926-2710.

Fordson Duplex plows, vgc, both \$500; Oliver 1-row potato digger, PTP, works gd., \$400; 8-N w/trip loader, \$2000. Northampton Co. 610-759-1307.

16' goose neck cattle trailer, steel, good condition, on Luce consignment sale. 281 south of Somerset April 19. Somerset Co. 814-926-2710.

Farmco feeder wagon w/dolly whls. & a ramp on the rear, 4'x20'. Lanc. Co. 717-629-2276.

Ford 3000, P.S., excellent rubber & paint 2061 original hours with 6 ft finish mower & post hole digger. Can deliver. \$5,000. Bucks Co. 215-598-8507.

Lifting shackles 6 1/2-55 1/2 ton, 200' welding lead, heavy ga. 1 1/2-3 ton lever/chain holts, torch, gauges, hose cart. Northampton Co. 610-759-1307.

**BUSINESS LOANS**

AVAILABLE

**717-249-0765**

**FARMWAY MFG.**

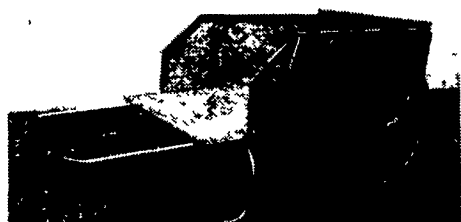

Farm, Lawn & Garden Carts Wholesale & Retail Pressure Treated Plywood Sides & Floor 2 Sizes 8 Bu. \$98.00 & 13 Bu. \$132.00 493 Linden Road • East Earl, PA 17519 Elam S. Nolt • 717-445-7101

**MAILBOX MARKET AD FORM**

Only ads submitted on this official form will be published in our mailbox markets. No photo copies accepted!

Please NO PHONE CALLS • Please PRINT LEGIBLY

Attach Your Lancaster Farming Mailing Label Here

Check One: For Sale  Notice  Wanted  If You Do Not Wish To Be On The Internet Please Check Here

1	2	3	4
5	6	7	8
9	10	11	12
13	14	15	16
17	18	County	Phone No.

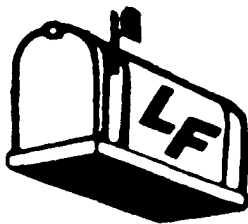

FREE TO SUBSCRIBERS ONLY WITH ACTUAL MAILING LABEL PLEASE READ ALL REQUIREMENTS BEFORE FILLING OUT FORM!

- Requirements:
- 1)Subscribers allowed "two" free Mailbox Markets per month. (Ads will appear 1 week only)
  - 2)Lancaster Farming Mailing Label must be attached.
  - 3)Limit: 20 words.
  - 4)Phone number must include area code.
  - 5)Your County must be included.
  - 6)Markets must be received in office by Monday at 8 a.m. or will be held until following week's issue.
  - 7)No Business Ads accepted.
  - 8)No Phone Calls Please!

\*\* The Lancaster Farming staff has the right to reject any Mailbox Markets that do not meet these requirements \*\*

Mail To: Lancaster Farming Mailbox Markets 1 E. Main St. P.O. Box 609 Ephrata, PA 17522

**Mountaineer**

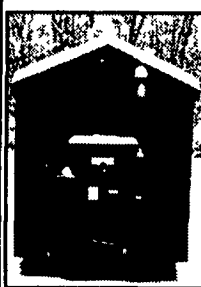

Everything you want in an outdoor furnace.

- Stainless steel
- 20 yr limited warranty
- Shaker grates & ashpan
- Optional domestic hot water coil
- Made in Penna USA
- Dealerships available in some areas

Crown Stoves of PA, Inc. (717) 532-5820

**DIESEL POWER SYSTEMS**

415 Peters Dr. • Gordonville (Lancaster Co.), PA 17529

**Cummins - Isuzu - VW**

Industrial Power Units & Engines 10-2,000 HP

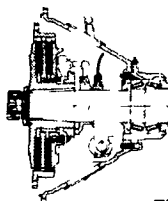

PTOs SAE 6 thru 0 7" thru Triple 14

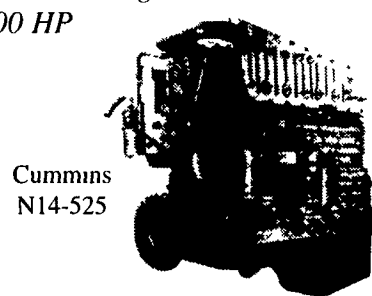

Cummins N14-525

**SPECIAL SALE PURCHASE (Limited Quantity)**

- 1006T Perkins Power Unit, 180 hp w/clutch \$7,895
- 8 Hp Lombardini Air Cooled \$875

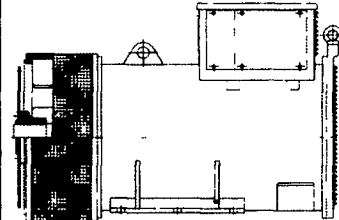

Single- & Two-Bearing Generators (8) KW @ 3600 (2) Bearing Generators \$378/ea.

**New - Used - Rebuilt**

Qualified Reseller Discounts!

Call for Complete Product Line Listing 717-354-4801 • Toll Free 877-354-4808 Fax 717-354-4404