

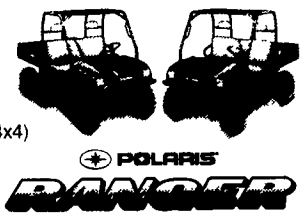

**WORK ALL DAY,  
THEN HAVE A GOOD TIME.**

**POLARIS RANGER. HARDEST WORKING, SMOOTHEST RIDING OFF-ROAD UTILITY VEHICLES.**

- Powerful Polans engine, 40 mph top speed
- On-Demand true all-wheel drive (6x6 4x4)
- Smooth-riding, long-travel (6 25") suspensions
- 1500 lb payload & 1500 lb towing capacity (6x6 4x4)
- Comfortable seating for three
- Available in 6x6, 4x4 or 2x4 models



**LeROY'S SNOWMOBILES**  
1004 Highpoint Road  
Cochranville, PA 19330  
**610-593-6280**

Come test drive one on our 2-mile track.

The Polaris RANGER off road utility vehicle is not intended for and may not be registered for on road use. © 2002 Polaris Sales Inc.

**PUBLIC AUCTION**  
**VALUABLE REAL ESTATE**  
**BRICK 3 BDRM RANCHER ON**  
**4 ACRE TRACT COCALICO AREA**  
**THUR., MAY 8**  
**4 P.M.**

LOCATION: 1910 W Rt 897, Denver (Cocalico area) Take Rt 897 N from Reinholds through Blainsport toward Cocalico to property on right (Corner Rt 897 & Forest Rd) W Cocalico Twp

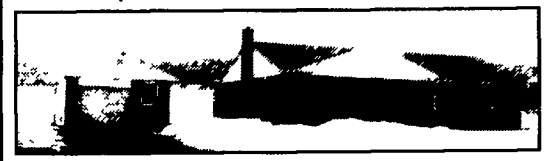

"One owner" all brick & siding ranch style house w/1,432 sq ft Country eat-in kitchen, dining area, living rm, 3 bdrms, full bath & large 1st floor laundry/mud rm Full bsmt Plaster walls & stained trim throughout All on large, level 4 ACRE tract 300'x621' w/frontage along Rt 897 & Forest Rd Zoned Ag

NOTE: Inspection by appointment or Open House Sat, April 19, 26 & May 3 from 1 to 4 PM For color brochure, land plotting, or financing call Auctioneers 717-733-1006  
**DORA E. HORNING**  
Jay L. Horning, P.O.A.  
314-5679 OR 336-2655

Randal V Kline Roy E Good, Jr  
Keith Snyder Auctioneers  
Lic #499, 2116 #3433  
717-733-1006



**PUBLIC AUCTION**  
**SAT., MAY 10, 2003**  
**12:00 P.M.**

**4 ACRE FARMETTE**  
**IN BERKS COUNTY**  
**Beautiful 4 Bedroom**  
**Stone Farm House w/Orchard**  
**Approx. 1 mile from French Creek**  
**1402 Park Road, Elverson, PA 19520**  
**AUCTION HELD FOR:**  
**PHIL & ANNETTE HERTZLER**  
Direction: Follow Route 23 East out of Morgantown to Twin Valley Road - left, follow to stop sign - right, approximately 100 yards to left at "Y" (Hopewell Road). Follow several miles to home on left. (Hopewell Road Changes to Park Road.)

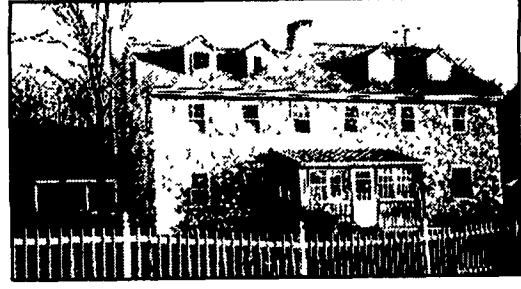

4+ acre farmette in Berks County, Daniel Boone School District, Union Township, Pennsylvania. Nicely landscaped property within 1 mile of French Creek State Park and other state game lands, large orchard and vegetable garden, fenced front yard. Improvements consist of a 3 story, 4 bedroom, stone farm house (circa 1796). Half of third floor is a bedroom area with 2 skylights and 2 dormers, other side used for storage space, both areas have their own stairway; Second floor has 3 bedrooms and full bath, with closets in hallway; First floor has a large kitchen/dining/living area with a working fireplace, exposed beams, lots of oak cabinets, new windows, and track lighting - renovated in 1995, also a nice size office area on first floor with shelving and cabinet space. Basement has washer and dryer hook-up and storage space. Improvements also include a 24x24 run-in shed, fenced in pasture area, a 12x20 workshop with built-in shelving space, a newly renovated barn with overhang and large second floor, 1 car garage.

**SPECIAL FEATURES OF PROPERTY:** Orchard and vegetable garden; near French Creek State Park; On-site well and a completely new sandmound sewage system; House has deep window sills, updated 200 amp electric service; central vacuum, some very old original doors; Hot water baseboard heat, oil furnace; built-in corner cupboard

**TERMS:** 10% down day of sale, settlement in 60 days, announcements sale day take precedence over ad.

**OPEN HOUSE DATES:** April 19, April 26 (12-3), May 2 (4-6).

**BROKER PARTICIPATION INVITED:** a 1% commission will be paid at settlement if your client purchases this property. For information on how to qualify call Petersheim Auctioneers @ 717-575-4263.

Attorney: Linda Kling  
**PETERSHEIM AUCTIONEERS**  
717-575-4263  
AU-003806-L



**Public Auction Register**

**Closing Date Monday 5:00 P.M.**  
**of each week's publication**  
**Internet Sale Register will be updated**  
**by Friday at 12 Noon**  
**ATTENTION AUCTIONEERS**  
**All sales register info needs complete address,**  
**street, town, county & state.**

**SAT MAY 17 - 3PM Public Auction - 3BR Contemporary A frame w/3 car garage, 1989 dump truck 533 Charming Forge Rd., Robesonia Horning Farm Agency 610-286-5183**

**TUES MAY 20 - 7PM 3 BR ranch style home on 1 +/- acre at 144 Cambridge Rd, Coatesville, PA 19320, West Caln Twp, Chester Co, by Horning Farm Agency Inc., open house 4/19, 26, 5/10, 17 from 1-3PM or by appointment, 610-286-5183**

**SAT. MAY 17 - 6:30PM Cumberland Valley Tractor Pullers' Association Newville Fairgrounds 717-776-5762**

**TUES. MAY 20 - 7:30PM Feeder sale, Hagerstown, MD Exit 29 off I-70, 301-733-8120**

**TUES MAY 20 - 7:45PM Feeder Cattle Sales Carlisle Livestock Market, Inc 548 Alexander Spring Rd, Carlisle Market Phone 717-249-4511, Buyer's Phone 717-249-0396, Fax 717-249-5507, Jim DeGaetano - Home 717-249-2359**

**THURS. MAY 22 - 1PM 200 acre Juniata Cty dairy farm & real estate at 10 mi. S of Port Royal, PA along Rt. 75 in Spruce Hill Twp, Juniata County, by Imes & Sons Auct. AU001656-L, 717-527-2449.**

**FRI. MAY 23 - Spring Heifer Sale, Cattle Exchange, Delhi, NY, Auct. Cattle Exchange.**

**FRI. MAY 23, SAT. MAY 24 - 10AM Utility trks, equip, pass. vehicles, trks, const. & farm mach at 1450 New York Ave., Wilmington, DE 302-673-5005 Nationwide Auct. Sys**

**FRI. MAY 23 - 1PM State Graded Feeder Pig Sales, Carlisle Livestock Market, Inc. 548 Alexander Spring Rd, Carlisle Market phone. 717-249-4511 Buyer's phone 717-249-0396, Fax: 717-249-5507; Jim DeGaetano - Home: 717-249-2359.**

**FRI MAY 23 - 6PM Feeder sale New Holland Sales Stables, Inc., 61L, 717-354-4341**

**SAT MAY 24 - 9AM Horse Sale, Mel's Stables Horse Sales, Auct., 834 Wallace Rd, New Holland, PA 17557, Hitch time 8:30 AM, Sale 9AM Home 717-354-8397, Barn 717-354-6431.**

**SAT, MAY 24 - 9AM Real Estate - 1PM Truck, antiques, tools & fishing rods & reels at 1322 Rawlinsville Rd, S of Willow Street, PA, by Gary L Shirk Auct # 2092 717-786-4066**

**SAT MAY 24 - 2PM Valuable real estate at 5279 Hammond Rd, New Holland, Lanc Co, PA, Salisbury Twp, Pequea Valley School Dist., by Jeffrey R, Robert E & Michael L Martin 717-656-7770, AU000580L**

**MON. MAY 26 - Fawn Grove Farmers Auction 202 Hunt Club Rd Fawn Grove Con- signment, FE, landscape, HH.**

**ABSOLUTE AUCTION**  
**200 ACRE JUNIATA COUNTY DAIRY FARM**  
**Thursday, May 22, 2003**  
**1:00 p.m.**

Located 10 miles south of Port Royal, PA along Route 75 in Spruce Hill Township, Juniata County, only minutes away from Port Royal Exit of Route 322, midway between Harrisburg and State College, or Willow Hill Exit of the Pennsylvania Turnpike (Route 76).

**Raulah Farm Real Estate**  
A 200 acre working dairy farm divided by Route 75, 45 acres with buildings on the south side and 155 acres with ridge woodland and mountain stream (Warble Run) on the north side. There are 66 1/2 acres of level, high producing limestone soil, 37 1/2 acres gentle sloped high-producing limestone tillable soil, 95 acres of ridge woodland with a good stand of young oak, poplar and other hardwood timber and 5 acres of pasture with a running stream. Buildings include: a two-story frame farmhouse with large modern eat-in kitchen, large living room, den with large walk-in closet, large bedroom and 1/2 bath downstairs, 3 large bedrooms and full bath upstairs, 2 enclosed porches, an open front porch, concrete basement, nice attic, oil-fired hot water heat, drilled well with good water and standard sewage, a 40'X80' 2-story bank barn with box stalls and additional 40'X100' hip roof 2-story 51-stanchion new dairy barn with gutter cleaner and modern pipeline milking system, attached feed room with TMR mixer and milk house with bulk tank, a 40'X60' pole-constructed implement building, 16'X60' and 12'X35' concrete stave silos, round wire corncribs, sawdust shed and a 2-car garage. A picturesque well-maintained working dairy farm ready for immediate possession nicely situated in the Juniata Valley between the Tuscarora Mountain and Flint Hollow Ridge

**Auctioneer's Note:** Raymond Noss has resided here for 82 years, has decided to retire from farming and move to a retirement home. Rotational crop farming has been practiced. 2003 crops will be planted and offered to the new purchaser. A must-see property excellent for farming, investment and hunting. **Terms:** 10% down day of sale, cash or good Pa check, balance due in 90 days. Other terms day of sale.

**Showing Dates:** Saturday, May 3 and 10, 12 00 noon - 3:00 p.m. or by appointment, call Raymond at 717-527-4495

Farm Equipment selling at 9:30 a.m.  
Holstein Dairy Herd selling at 10:30 a.m.  
**Raymond C. Noss, Owner**  
R R 1, Box 641, Port Royal, PA  
717-527-4495  
**Bryan D. Imes & Sons,**  
Auctioneers AU-001656-L  
R R 1 Box 902, Port Royal, PA 17082  
717-527-2449

**PUBLIC SALE**  
**SATURDAY APRIL 19, 2003 @ 9:00 AM**

**Tractor, Combine, Farm Equip, Guns**  
**Machinist Tools & Equip, Collectables**  
**Antiques & Misc.**

Location: 488 Herbst Rd, Red Lion York Co. PA  
From Exit 16A off I-83 take Rt 74S to Red Lion turn R on S Main St go 1 mi turn R on 24S go 1.8 mi turn L on Herbst Rd 1st farm on R. Watch for signs.

**TRACTORS, COMBINE, FARM EQUIP.**  
1947 D2 cat. MF 150 dsl w/high/low trans ps/pjw.MH super26 combine. JD roll bar rake. 16' skeleton hay elevs-IJD.NH66 bailer. 110 gal poly-tank LN JD 1 row potato planter. Ferguson 3pt 2 row corn planter. 7' snow plow. MF 3pt 7' bounce head cycle bar mower. 3 pt 5' & 7' rotary mowers. Ferguson 3 pt cult & tool bar. 3 pt carry all. NH saw. 3 pt dirt scoop. NI 12A spreaders 1 w/new web but ruff. JD16A flail chopper. Home made wagon. 3 pt boom. AC 3 pt 3btm plow. JD killfer disc, Spring harrow, 3 btm steel whl rope trip plow. IH & Oliver potato diggers. JD55 ABH 3 btm plow. **IH corn binder**, hay tedder. 3 pt Lilly fert spreader. **Parts equip:** Husker shredder. MH grain drill. NH 1 row chopper. MH 1 row picker. IH corn binder. Oliver bailer MF mower. Stalk beater. IH bailer w/cub power unit. 47 Chevy truck w/motor. 47 Plymouth. 41 Chevy panel truck. **Sev iron piles.**

**GUNS, MACHINIST TOOLS & EQUIP.**  
1942 Remington 30-06 US3182952. Mauser mod#1895 mfg. Berlin Loewe #A3899.30-06 373690. US Remington mod 03-A3 4168699. Glenfield mod 25 cal 22 26571371. Remington 222. Slavia 624 made in Czechoslovakia serial 272866. Winchester .22 long R38371 mod 52 target 1"x28" Barawell. Brown & Sharp sq. 1"-3" micrometers. In-outside calipers. Slide mike. Starrett depth mike in box. George Schaeffer scriber set in box. Demeral drill kit in box. **Oak machinist chest.** BM Root 4 spindle line shaft drill press. Power hack saw. Metal cutters, grinder & cutting saws. Tool books. Manley screw press. Cullman metal lathe w/all tailend 4 jaw chuck Southbend metal lathe 3' bed, Belt lacer. Dremel tools. Cut & die sets. Culletts.

**COLLECTABLES, ANTIQUES & MISC.**  
Sm Fairbanks scales. Letz corn grinder. Sm wheat cleaner 1 hole corn sheller. **Ford oil can.** Milk cans. Corn cracker. Yard gates. Wood pulleys. **Goodyear, Whiteflash gas, Cattle crossing & other signs metal & porc.** Sears all wood boat Straw cutter. Hay & wooden fork. Milk stool Adv tns & items. **Oak high back bed NICE.** Oak table & desk. Kit cab. Chestnut tbl. 7 pc walnut veneer bds. York player piano & rolls. Pine gun cab Floor lamps Library tbl. **DT boxes.** Drying racks. Old maps Mag. Flower bin Reed sofa & chr Buck saws. Egg scales. R.R. lanterns. wood bucket. Bskts. Puzzles. Toys Rolling pin Radios Flat trunks. Apple peeler Cherry dropleaf tbl w/drawer Kero lamps. Oak high chr. Wood straw fork. PB glasses w/carrier. Kolser floor radio. Crocks. Few pattern glass. Rope bed Sprinkling & oyster cans Pine bench. Cherry seeder. Egg bskts. Beam scales. Canning jars - some blue Butcher kettle. Wrenches. **Hobart meat grinder.** Saw blades. Brass oilers Pine bed & dresser. Chick crates. Ford tractor rim & pulley. platform scales Hay fork Bag truck. HD truck ramps. Drag saw. Blacksmith forge & tongs Pump jack. Sorted tools found around farm.

**Auctioneers Note: Most equip. needs work, has not been a sale here in 60 yrs.**  
**Inspection of items:** Friday April 18 - 9.00 AM until dark.  
**Terms:** Cash or local check. **Out of state checks must be approved by auctioneers.** Announcements day of sale take precedence over advertising. Sm. items first.  
**OWNER: LEROY V. & RUBY L. SHULTZ**  
AUCTIONEERS: Rick Foreman AU-1163L Charlie Wehrly AU-985L  
Ralph Brenneman AA-708L 717-927-1305  
Refreshments served. Owner & auctioneers not responsible for accidents.