

PINE TREE MOTORS

2407 W. Main St., Ephrata 17522

717-738-2242

Over 75 Vehicles To Choose From www.pinetreemotors.com



00 CHEV K1500 SILVERADO LS EXT CAB, 4.8L FI Vortec V8, AT/OD, 4x4, A/C, PW, PDL, Keyless, Tilt Cruise, AM/FM CD, Bed Liner, Dual Airbags, PS, PB (ABS), Pwr Mirrors, 3rd Door, Trailer Hitch Chrome Wheels, Green/Pewter, 91,000 Miles **\$13,900**



97 FORD F350 XLT EXT CAB DUALY, 7.5L FI V8, 5 Spd, 2WD, A/C, PW, PDL, Tilt, Cruise, PS, PB (ABS), AM/FM CD, Delay Wipers, Towing Package, Alloy Wheels, Bed Liner, Running Boards, 10,000 GVWR, Maroon, 88,000 Miles **\$12,900**



97 DODGE B2500 RAM WAGON, 5.2L FI V8, AT/OD, 8 Passenger, PS, PB, PW, PDL Tilt, Cruise, Driver Side Airbag, Delay Wipers, Sport Wheels Step Bumper, Privacy Glass, AM/FM Cass, Rosewood, 103,000 Miles **\$6,900**



99 CHEV C1500 SILVERADO, 4.3L FI Vortec V6, AT/OD A/C, PS, PB (ABS), Dual Airbags, AM/FM Radio, Cloth Seats Rubber Mat Delay Wipers, Sprayed In Bed Liner 6400 GVWR White 62,000 Miles **\$8,995**



98 CHEV C1500 SILVERADO EXT CAB 5.0L FI Vortec V8 AT/OD, 2WD, 3rd Door A/C PW PDL Keyless Tilt, Cruise, Dual Airbags, AM/FM Cass/CD Alloy Wheels Bed Liner Towing Package Sliding Rear Window Blue/Gold 128,000 Miles **\$7,900**



98 ISUZU NPR, 5.7L FI Vortec V8 Gas, AT/OD A/C, PS, PB, AM/FM Cass Ramp, Hitch, 15 Ft Box, 11,050 GVWR, White, 91,000 Miles **\$11,900**



00 CHEV VENTURE LS EXT 3.4L FI V6 AT/OD A/C PW PDL Keyless, Pwr Seat, Dual Airbags w/Side Airbags Twin Sliding Doors, 8 Pass Child Seat AM/FM Cass/CD Delay Wipers, Rear Defroster Roof Rack Privacy Glass Blue, 84,000 Miles **\$9,800**



98 CHEV S10 LS EXT CAB 4.3L FI Vortec V6 AT/OD 4x4 A/C 3rd Door Dual Airbags, PS PB (ABS), AM/FM Cass Delay Wipers Alloy Wheels, Bed Liner Red, 50,000 Miles **\$11,495**



97 DODGE DAKOTA SPORT EXT CAB, 3.9L FI Magnum V6 AT/OD 4x4 A/C Dual Airbags PS, PB (ABS) AM/FM Cass 6 Passenger Alloy Wheels, Teal 87,000 Miles **\$8,995**

FINANCING AVAILABLE

- CARS**
- 02 MITSUBISHI GALANT ES 4 DR AT, AC \$11,900
 - 01 CHEV IMPALA AT AC 4 DR \$9,450
 - 00 PONTIAC GRAND PRIX GT AT AC 4 DR \$10,495
 - 00 CHEV CAVALIER Z24 AT AC 2 DR \$9,900
 - 00 BUICK LE SABRE CUSTOM AT AC 4 DR \$8,995
 - 00 TOYOTA COROLLA VE AT AC 4 DR \$8,900
 - 99 VW JETTA GL AC, 5 SPD \$10,495
 - 99 VW JETTA GL AC 5 SPD \$8,995
 - 99 BUICK CENTURY CUSTOM AT, AC 4 DR \$7,495
 - 98 HONDA ACCORD LX AT AC 4 DR \$8,995
 - 98 HONDA CIVIC 5 SPD AC, 4 DR \$7,995
 - 98 DODGE STRATUS 4 DR, AC \$6,500
 - 98 DODGE NEON AT AC, 4 DR \$5,500
 - 97 CHEV CAMARO Z28 AT AC 2 DR \$10,500
 - 97 VW JETTA GL 5 SPD, A/C \$6,500
 - 97 DODGE INTREPID AT AC, 4 DR \$5,995
 - 97 CHEV CAVALIER LS AT AC 4 DR \$5,900
 - 96 VW GOLF GL 5 SPD AC 4 DR \$4,995
 - 96 DODGE INTREPID AT AC BLUE \$2,995
 - 95 HONDA ACCORD LX, AT AC 4 DR \$7,995
 - 93 MITSUBISHI ECLIPSE GS AT, AC 2 DR \$3,900
 - 90 HONDA ACCORD LX, AC AT 4 DR \$4,800

- 98 GMC SAVANA G1500 CARGO AT AC \$8,995
- 98 CHEV ASTRO CARGO, AT AC \$7,995
- 98 FORD E150 CLUB WAGON XLT AT \$8,995
- 97 OLDS SILHOUETTE GLS EXT TWIN DR \$9,900
- 97 DODGE B2500 RAM WAGON 8 PASS \$6,900
- 96 DODGE B3500 SLT AT, AC 15 PASS \$9,800
- 95 FORD E350 EXT CARGO AC AT \$6,900
- 94 GMC SAFARI SLE EXT AWD AT AC \$5,995
- 94 DODGE B150 AT AC 8 PASS \$3,900
- 92 DODGE CARAVAN SE AT AC \$2,500

- SPORT UTILITIES**
- 00 CHEV S10 BLAZER LS, 4x4 \$10,495
 - 99 JEEP GRD CHEROKEE LAREDO 4x4 AT \$15,800
 - 99 MITS MONTERO SPORT XLS 4x4 AT \$13,900
 - 98 DODGE DURANGO SLT, 4x4 3rd SEAT \$12,900
 - 97 GMC SUBURBAN SLT 4x4 AC \$14,500
 - 97 FORD EXPEDITION XLT 4x4 3rd SEAT \$13,900
 - 97 GMC YUKON SLT 4x4 LEATHER \$13,500
 - 97 JEEP CHEROKEE SPORT, 4x4, AC AT \$4,995
 - 96 CHEV TAHOE LS, 4x4, AC, AT \$11,900
 - 96 GMC JIMMY SLE 4 DR, 4x4, AC AT \$7,995
 - 95 GMC SUBURBAN SLE 4x4 AT AC \$11,900

- VANS**
- 02 DODGE B3500 PREM DECOR, 15 PASS \$16,500
 - 01 DODGE B3500 PREM DECOR, 15 PASS \$13,900
 - 01 DODGE GRD CARAVAN TWIN DR \$10,495
 - 00 CHRYSLER TOWN & COUNTRY LIMITED \$12,900
 - 00 CHEV VENTURE LS EXT AC, AT, 8 PASS \$9,800
 - 99 FORD WINDSTAR LX TWIN DOORS AT AC \$9,900
 - 99 FORD CLUB WAGON EXT, AT AC \$10,900
 - 99 FORD E250 CARGO VAN AT AC \$9,800
 - 99 DODGE CARAVAN, TWIN DR AT AC \$6,900
 - 99 DODGE CARAVAN TWIN DR AT AC \$5,900
 - 98 PONTIAC MONTANA EXT, AT AC \$8,500
 - 98 FORD WINDSTAR GL AT, AC \$7,995

- TRUCKS**
- 01 DODGE RAM 3500 SPORT DUALY QUAD CAB \$28,900
 - 00 GMC K1500 SLE EXT CAB 3rd DOOR 4x4 \$17,900
 - 00 CHEV K1500 SILVERADO LS EXT CAB, 4x4 \$13,900
 - 00 CHEV C2500 SILVERADO, 2WD \$8,995
 - 00 DODGE DAKOTA SLT EXT CAB 4x4 \$12,900
 - 00 DODGE DAKOTA SLT QUAD CAB AT AC 2WD \$12,800
 - 99 DODGE RAM 2500 SLT 4x4 \$10,900
 - 99 FORD F250 SUPER DUTY XLT 2WD \$12,900
 - 99 FORD F250 SUPER DUTY UTILITY TOPPER \$12,500
 - 99 FORD RANGER XLT 4x4 QUAD CAB \$10,900
 - 99 CHEV C1500 SILVERADO AT AC \$8,995
 - 99 FORD F250 SD 2WD, AT AC \$7,995
 - 99 CHEV S10 LS 5 SPD AC 2WD \$7,995
 - 99 DODGE RAM 2500, AT, AC, 2WD \$7,800
 - 98 DODGE RAM 1500 SPORT QUAD CAB, 4x4 \$11,900
 - 98 CHEV S10 LS EXT CAB 4x4, AC \$11,495
 - 98 CHEV S10 LS, 5 SPD, AC, 2WD \$6,995
 - 98 DODGE RAM 1500 SLT, 4x4 \$11,900
 - 98 ISUZU NPR 15 BOX, AT \$11,900
 - 98 DODGE DAKOTA SPORT EXT CAB, 4x4 \$10,900
 - 98 CHEV C1500 SILVERADO EXT CAB 3rd DOOR \$7,900
 - 97 FORD F150 XLT EXT CAB 4x4, 3rd DOOR \$12,900
 - 97 FORD F350 XLT EXT CAB DUALY, 2WD \$12,900
 - 97 FORD F150, 5 SPD \$8,995
 - 97 DODGE DAKOTA SPORT EXT CAB 4x4 \$8,995
 - 96 CHEV C2500 SILVERADO EXT CAB \$10,900
 - 96 DODGE RAM 1500 SLT, AT AC, 2WD \$8,500
 - 96 GMC K1500 SLE EXT CAB 4x4 \$11,900
 - 95 FORD F350 BOX TRK, POWER STROKE DIESEL \$10,900
 - 94 CHEV C3500 HD UTILITY BUCKET TRUCK AT \$10,900
 - 94 FORD RANGER XLT 2WD 5 SPD \$3,500
 - 93 CHEV C3500 HD UTILITY BUCKET TRUCK \$10,900
 - 92 ISUZU NPR 14 FT BOX TRK, TURBO DIESEL \$7,995
 - 88 CHEV P30 GROMMAN STEP VAN \$3,900

35 TRUCKS AND TRAILERS



1990 Volvo L70, 4 in 1 Bucket \$14,900

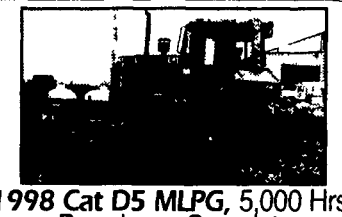

1998 Cat D5 MLPG, 5,000 Hrs., Brand new Complete Undercarriage \$64,500 Will Trade!



1991 Ford Diesel Bucket Truck \$8,500



60' Grove Manlift \$6,500



1999 Int. Tri-Axle Dump Truck 150,000 Original Miles Cummins Diesel, \$49,500



1993 Mack Superliner Tri-Axle Dump Truck \$36,500



1988 Cat V150, 15,000 Lb Forklift \$12,500



Case Rock Saw 4x4x4 8' Rock Saw, For Rent w/Operator \$19,500 Call 814-932-3349 Ask For Bob



1997 Cat DP150, 32,000 Lb Forklift \$44,000

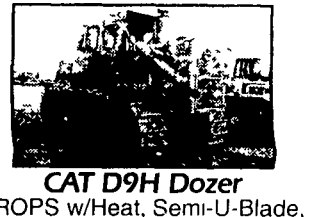

CAT D9H Dozer EROPS w/Heat, Semi-U-Blade, Complete Undercarriage 80%, Nice Tight Machine \$39,500



CAT 988 Rubber Tired Wheel Loader; Good Rubber \$15,000

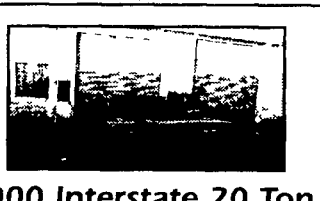

2000 Interstate 20 Ton Tag Along; 19'x96" Air Brakes, Excellent Condition, \$9,500

Curry Supply Co. Curryville, PA 1-800-345-2829 814-793-2829

BRUBAKER'S AUTO SALES

PH. 717-866-5237

Hours: Mon.-Fri. 8 a.m.- 9 p.m.; Sat. 8 a.m. - 6 p.m.

ROUTE 422 MYERSTOWN, PA

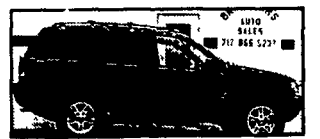

99 Jeep Grand Cherokee Limited 4x4, Slate, 4.0 V6, AT, AM/FM/CAS, AC, PW, PL, CC, Pwr-Sunroof, Leather, Heated-Seats, CD-Changer, Keyless 68,335 Mi **\$13,900**



98 Pontiac Trans Sport EXT Montana, 7/Pass, Silver/Gray, 3400 V6, AT, AM/FM/CAS, AC, PW, PL, CC, Tilt, Keyless-Entry, 64,505 Mi **\$9,600**

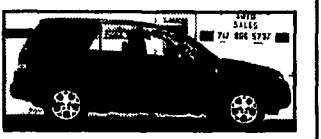

03 Saturn VUE AWD, Black, 3.0 V6, AT, AC, PW, PL, CC, Tilt, AM/FM/CD, Keyless-Entry, 12,425 Mi. **\$19,900**



01 Ford Explorer Sport, 4x4, White, SOHC V6, AT, AC, PW, PL, CC, Tilt, Pwr-Seat, AM/FM/CD, Keyless-Entry, 37,000 Mi **\$13,900**



00 Chrysler Town & Country LX, Quad-Seats, Slate, 3.3 V6, AT, PW, PL CC Tilt Dual-AC, AM/FM/CASS CD Pwr-Seat, 72,505 Mi **\$9,900**



00 Nissan XTerra, SE, 4x4, Black, 3.3 V6 AT AC, PW, PL, CC, Tilt Sunroof, AM/FM/CASS/CD Keyless-Entry, 40,115 Mi **\$16,900**



00 Chevy Blazer LT, 4 Dr, 4x4, Pewter, 4.3 V6, AT, AC, PW, PL, CC, Pwr Seats, Pwr Sunroof, Leather AM/FM/CD Keyless 67,185 Mi **\$11,600**



00 Ford Ranger XLT, 4x4, Off-Road Quad-Cab, Gray, 4.0 V6, AT AC, PW PL, CC, Tilt, AM/FM/CASS/CD, Keyless Entry 69,595 Mi **\$10,900**



• 1988 Peterbilt 378, 425 Cat., 15 Spd. O.D., 48" Bunk, \$9,900 OBO
• 1994 Fruehauf Flat Bed, 45' Air Ride, \$4,900 OBO (Boom Sold)
717/733-6291

36 REAL ESTATE

Short notice dairy farm for rent, Lancaster Co., PA. 48 stalls w/pipeline, 124 acs, 4br house, ready to go May 1st. 2 Harvestores & 1 Stave. 717-786-3092

7+ ac ranch, 3BR, 2BA, 2 barns, 2 ponds, creek. 828/688-3178 W. NC

For Rent: 61 tie stall dairy barn, 38 Free stall helper barn, 3 silos, farmhouse. Lancaster Co., PA. 717-653-1079

Juniata Co., PA. JDC2. Bring the horses to this small farmette! 2 1/2 story house w/3br's, lg detached 3 car garage, barn w/fenced in pasture! 2+ acres, \$112,500. Century 21/G&B Associates. 717-527-4127 x 28

Blair Co., PA For Rent: 300 head free stall facility w/double 8 milking parlor. Also includes new 700 head drive thru heifer barn, lg equip shed, shop, 250x180 concrete bunkers, 5 silos, 2 houses. Owner could apply all feed. Will also consider sale. 814 935 2417