

'98 20 ton tag-a-long trailer, air brakes, ex cond, \$8700. 717-436-6137

Austin Western grader, 6 wheel, recent clutch, runs decent, \$6800. 570-425-2371

IH 175B crawler/loader, rebuilt engine, Good 4 in one bucket, undercarriage 60%, bad trans, Good parts machine, best offer. 717-862-3970

Gallion model 104 grader, fair condition, \$3,000, 570-753-3391.

1986 Kato 550SE excavator, 34,000 lbs, 4,500 hrs, good cond, \$12,000, 570-753-3391.

'95 Case 550E long track crawler dozer, 6-way blade, new U/C, ex cond, \$29,500. 717-436-6137

213 BW Bomag vibratory roller, 84 inch smooth drum, 23.1x26 turf tires, \$26,500. 717-436-6137

Mower, 10 ft Bush Hog w/New Blades \$2,000
 11 ft Hwy Wing Plows, Like New \$400/each
 (2) Miniature Loader/Dozer Trac Type Machines, Gasoline Powered, Full Hydraulic, One Restored, One Unrestored \$4,000/for the pair
 5-6 Cubic Yard, Hopper Cinder Spreader, All Hydraulic \$500
 Parker Trommel Screener 5x20, Diesel Power, Portable \$20,000...\$15,000

610-869-8971

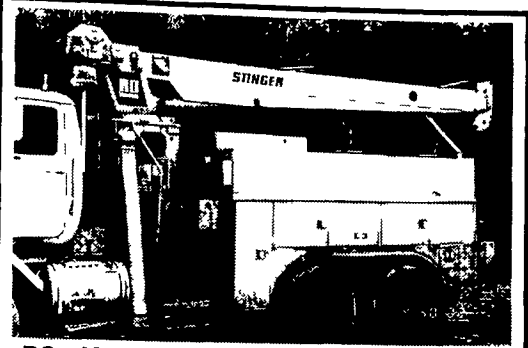

RO - Model 110-2 Stinger, 3 Section Boom, 22,500 Lbs., Removed from Truck \$8,000 or Best Offer (570) 992-7047

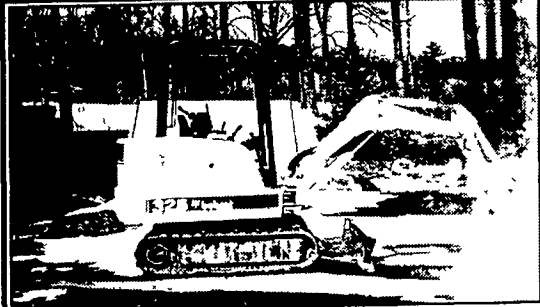

1997 Bobcat 325, 360 hrs, 2 speed, ex cond \$14,800, New Holland, PA. 717-629-2844

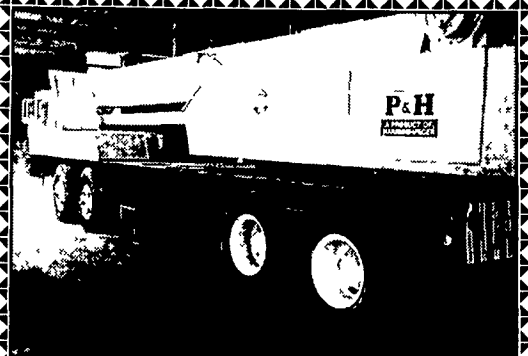

P&H Hyd. Crane T300, G. Condition \$43,900 302-322-9400



Dozer 1993 John Deere 650G, Excellent Condition \$27,500 814/344-8190, 814/344-8749

Mid Maryland Rentals, Inc.

8865 Baltimore National Pike
 P.O. Box 186 Middletown, MD 21769

Phone (301) 371-5500
 Fax (301) 371-9299

www.midmd.com
 midmdal@fred.net

Financing Available



1995 Cat 953B, cab/a c, 4 in 1 or gp bucket, v g undercarriage, fresh paint, work ready, \$72,500



1989 Cat 963LGP, factory cab, gp bucket w/teeth, v g undercarriage & condition, work ready, \$44,000



1984 John Deere 690B, 36" bucket, standard stick, joystick controls, v g undercarriage & condition, work ready, \$19,000



Telescopic Forklifts, Gehl, Ingersoll Rand, Lull, Terex, 6 000-8,000 lbs, from \$16,500



1994 Hitachi EX120-2, 42" bucket, v g undercarriage, fresh paint, 4,000 hours, work ready, \$33,000



1995 Cat 311, 24" bucket, standard stick, v g undercarriage, fresh paint, work ready, \$29,500

- 1995 Cat 963B, cab gp bucket w/teeth, recent paint, 50% undercarriage, work ready, \$68,500
- 1995 Yanmar B7, 15,000lb excavator, 0 swing tail, blade, rubber tracks, offset boom fresh paint, work ready \$17,500
- 1999 ASV 2810, gp bucket, high flow auxiliary hydraulics, 83HP Isuzu diesel, v g condition, work ready, \$22,000
- 1991 Bobcat 843B grapple, new paint, new tires, runs good \$7,750
- 1987 Cat 950B cab, gp bucket w/boce, v g paint & condition rebuilt transmission \$38,500
- 1980 Dresser 125E crawler loader, orops 1 4 cu yard gp bucket w/teeth v g undercarriage & cond, work ready \$15,250
- 1987 Ford 555, cab, 2 wheel drive, standard hoe, 24" bucket, v g tires & condition, work ready \$10,500
- 1996 Rammax RW14D3-FMR, 33" padfoot trench roller, v g cond, work ready \$6,500

100% Financing w/Good Credit at 8% or less Int. in PA

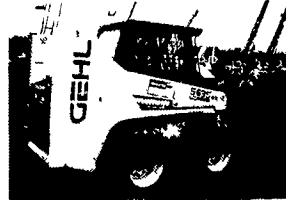

98 Gehl 5635 700 Hrs. Call

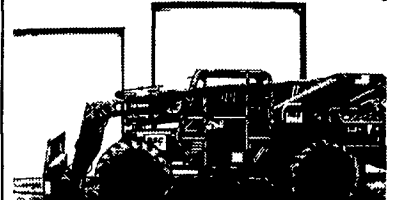

98 Lull 644-42 1900 Hrs Nice. \$30,500

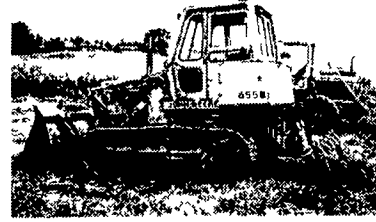

JD 655 Crawler Loader, Rebuilt Engine. \$16,500



99 JD 240 SL with Case Controls \$14,500



(2) 97 Scat Tracks (1) 1700C (1) 1800 C, Good Machines. . \$7,800 to \$8,200

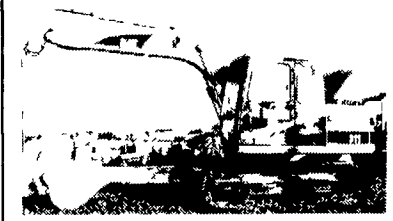

Cat 311, 1993, 3100 Hrs., New Paint, Nice. \$26,500



97 Komatsu PC 27 1400 Hrs. Rubber Tracks/blade. \$13,500

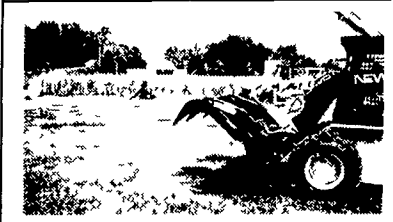

New 78" Root Grapples. . . \$2,200



NH LS 170 Skid Loader, 115 hrs. \$16,500

JD 550G w/ 6- Way Blade, New Paint, Good Bottom \$26,500

97 JD 450G, Low Hrs, New Pins & Bushings, New Paint \$31,000



Vermeer 4x4 Trencher, New Chain, Backhoe/Blade. \$6,500

Coming In:
 Late 2000 Case 1845C w/Cab & Heat, 9' Snow Pusher, 900 Hrs., New Tires \$16,500



Case 1845C Skid Loader. . \$7,200

AA
 ♦ Equipment ♦
 ♦ 717/529-2512 ♦
 No Sunday Calls

1797 Robert Fulton Hwy.
 Quarryville, PA 17566
 • We Buy & Sell •
 Financing Available

Kubota



• SNOW BLOWER •



• FRONT BLADE •



• SPRAYER •



• SWEEPER •

Largest Kubota Backhoe Dealer in the Region!



BX22

No Tools Required design

22 HP 4WD
 3-Cylinder, liquid-cooled
 E-TVCS diesel engine -

MESSICK'S

187 Merts Drive (Rheems Exit-Rte 283)
 Elizabethtown, PA 17022
 800-222-3373 - 717-367-1319

MESSICK'S

Buy NOW at 0% 36 months*

financing *some restrictions apply



www.messicks.com