

Calendar

Saturday, March 8
 7th Annual York Garden Wise, York Suburban High School, York, (717) 840-7408.
 Beekeeping Workshop, Wayne County Visitors Center, Honesdale, 10:30 a.m.-1:30 p.m.
 Pa. Forestry Association annual dinner, Genetti Hotel and Convention Center, Williamsport, (717) 766-5371.
 Pruning Hardwood Trees

Workshop, Western Maryland Research and Education Center, Keedysville, Md., 1 p.m.-3 p.m., (301) 972-0848.

Monday, March 10
 Arbor Care Workshops, Lock Haven University, Lock Haven, 8:30 a.m.-5 p.m., thru March 14.
 Hardwood Lumber Grading, Penn State's Ag Arena, thru March 13, (814) 863-1113.

Tuesday, March 11
 Living on a Few Acres, second meeting, Schuylkill County Ag Center, Pottsville, 6:30 p.m.-9 p.m. Every Tuesday thru March 25, (570) 622-4225.

Wednesday, March 12
 New England Farmers' Direct Marking Conference and Trade Show, Holiday Inn, Boxborough Woods, Boxborough, Mass., (413) 529-9232.
 Maryland Beginning Farming Series, 4 weeks, Maryland Cooperative Extension, Howard County office, 7 p.m.-9:30 p.m. Also March 16, 19, 26; April 2, (410) 313-2707.

Thursday, March 13
 Internal Worm Fruit School, Adams County Extension

Office, Gettysburg, (717) 334-6271.
 Garden Expo, Farm Show Complex, Harrisburg, thru March 16, (717) 796-1181.
 Pond Management Seminar, Warren County Extension office, 1 p.m.-3 p.m., (814) 563-9388.

Saturday, March 15
 "Grape Expectations," a Viticulture and Enological Symposium, Forsgate Country Club, Jamesburg, N.J., (609) 758-7311, ext. 10.
 Pond Management, Franklin County Extension office, Chambersburg, 9 a.m.-2 p.m.

Sunday, March 16
 Wineries Unlimited, Lancaster Host Resort, thru March 19.

Tuesday, March 18
 Central Vegetable meeting, Pleasant Gap, (570) 726-0022.
 Pruning for Professionals, Penn College of Technology, Williamsport, 8:30 a.m.-3 p.m. Also March 21 at Marywood University, Scranton, (570) 825-1701.

Wednesday, March 19
 Erie County Potato and Vegetable Growers meeting, Quality Inn, Erie, 9 a.m.-3 p.m., (814) 825-0900.
 Wood Industry Management Program thru Thursday, March 20, Penn Stater Conference Center, State College. Also Wednesday and Thursday, April 1-2, (814) 863-2976.

Central Susquehanna Valley Turf and Ornamental meeting, Best Western County Cupboard Inn, Lewisburg, 8 a.m.-4 p.m., (570) 784-6660.

Thursday, March 20
 North Central Vegetable Producers Conference, Emporium, (570) 726-0022.

Friday, March 21
 Spring begins.
 Passive Solar Greenhouse Workshop, Sonnewald Natural Foods, Spring Grove, thru March 22, (717) 225-2489.

Saturday, March 22
 Beginning Beekeepers Seminar, Lysock View Complex, (570) 46-1844.
 Maple Syrup Production Tour, Bradford-Sullivan Forest Landowners' Association, Dewey Meadow Maple Warren Center, 10 a.m., (570) 746-1844.

Sunday, March 23
 Sap Boiling Program, Sugar Bush, Knoxville area, Tioga
 (Turn to Page E7)

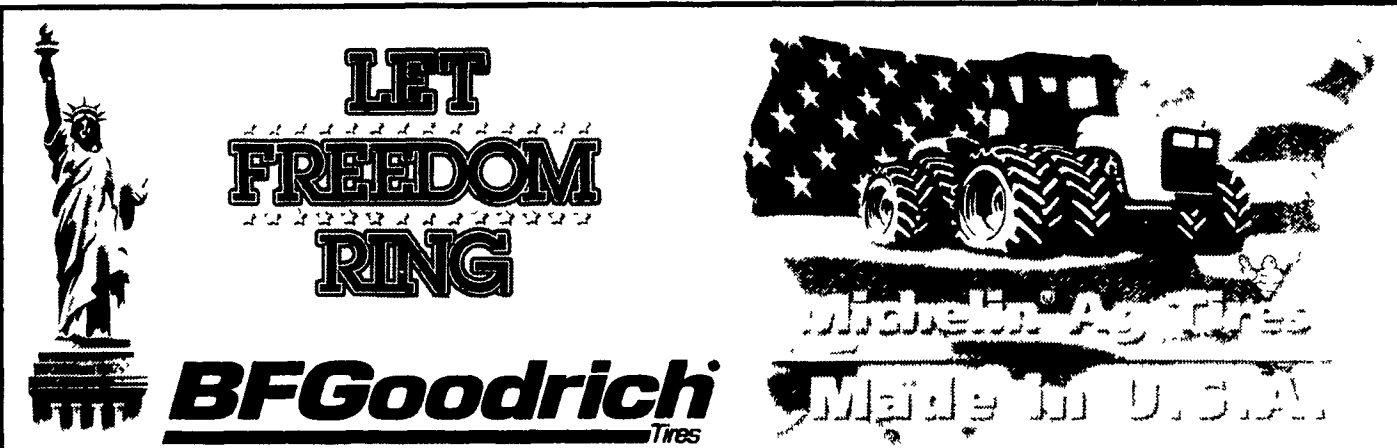

Farm & Ranch

Ag & Industrial

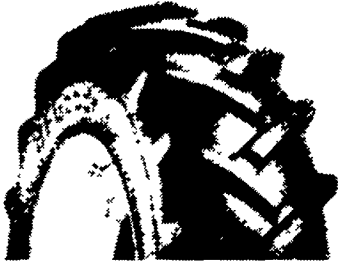

"Great" B.F. GOODRICH
POWER GRIP BIAS R1
 Tube Type - 45° Tread Design
 13.6 x 28 6 ply **\$194**
 18.4 x 34 6 ply **\$351**
 15.5 x 38 6 ply **\$289**
 18.4 x 38 6 ply **\$372**
 20.8 x 38 8 ply **\$560**



"Greater" B.F. GOODRICH
POWER RADIAL 80
 Radial R1W, Tubeless 45° Tread Design
 13.6R28** **\$396**
 18.4R34* **\$539**
 400/75R38** (15.5R38) .. **\$408**
 18.4R38* **\$562**
 20.8R38* **\$741**



"Greatest" MICHELIN
AGRI BIB
 Radial R1W, Tubeless, 45° Tread Design
 13.6R28** **\$469**
 18.4R34** **\$723**
 520/85R 38* (20.8R38*) .. **\$898**
 18.4R38* **\$668**



B.F. GOODRICH
POWER STEER
 3 Rib Bias, Tube Type
 6.50-16 6 ply **\$56**
 7 50-16 8 ply **\$72**
 10 00-16 8 ply **\$118**

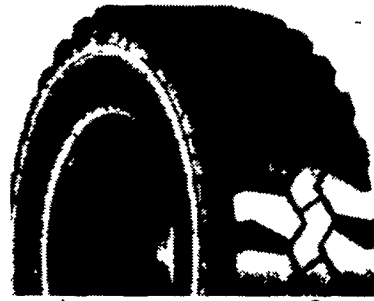

Special Pricing MICHELIN Special Pricing
SKID STEER
 XZSL Radial, Tubeless
 10R16.5 8 ply **\$215**
 12R16.5 10 ply **\$285**
 Non Directional
 3-6 Times the Wear as Bias



MICHELIN
BACKHOE INDUSTRIAL
 XM27 - R4 Radial, Tubeless
 16.9R24 **\$591**
 17.5R24 **\$532**
 19.5R24 **\$632**

OTHER TIRE SIZES AND TUBES ALSO AVAILABLE



HIGHLANDS' TIRE & SERVICE CENTERS

Prices Subject To Change



1257 Mt Holly Pike
 Carlisle, PA 17013
 717-243-1382
 800-745-8069
 717-243-6014 Fax

6551 Tilghman
 Allentown, PA 18106
 610-481-0076
 888-772-8353
 610-481-0075 Fax

344 Green Spring Rd
 Newville, PA 17241
 717-776-5127
 717-776-4484 Fax
 800-745-8214

1607 Gabler Road
 Chambersburg, PA 17201
 717-267-3600
 877-222-0051
 717-267-0034 Fax

1110 Roosevelt Ave
 York, PA 17404
 717-848-6347
 717-846-5874 Fax

Berkeley Tire
 79 State Street
 Everett PA 15537
 814-652-2221
 800-829-4213
 814-652-2936 Fax

Allen Hoover Repair Inc.
 RR1, Box 227
 Mifflinburg, PA 17844
 570-966-3821

Mar-Bar Tire Service
 4285 Hanover Road
 Hanover, PA 17331
 717-633-6412

Smith's Farm Equipment
 30 Acker Road
 Newport, PA 17074
 717-567-3562

Bruce B. Gamble & Son
 24159 Back Road PO Box 627
 Concord, PA 17217
 717-349-2670
 Fax 717-349-9970

At Last...

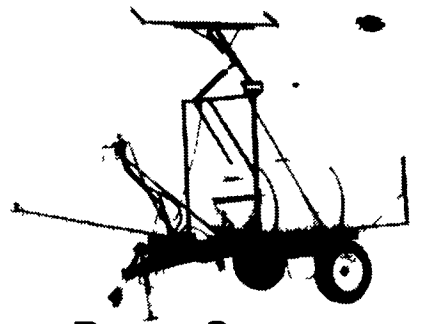

...a Boom Sprayer

for multi-crop produce farmer that is affordable and will **do the job** from sweet corn to melon crops.

With features like...

- 24 ft one-side boom that allows for 50 ft coverage between drive rows
- Easy boom height adjustment from 2 ft to 7 1/2 ft for sweet corn
- Hydraulic leveling on the go allows uniform boom height from the crop
- 280 PSI, 28 GPM 3 diaphragm pump with power shaft for quick hookup
- Adjustable wheel spacing and tongue height
- NEW A-spring loaded hydraulic shock to control boom bounce

Available with 300 or 400 Gallon Tanks

**Over 200 Units Out On The Job.
 Call Us For A Customer Reference.**

PENNS CREEK WELDING & MFG.

(570) 837-1197
 (888) 837-1197