

(Continued from Page A10)

and 7 p.m.-9 p.m., (717) 840-7408.

Howard County Mid-Winter Ag Meeting, Dining Hall, Howard County Fairgrounds, 6:30 p.m., (410) 313-2702.

Pesticide Update Training, Warren County Extension Office, 1 p.m. and 7 p.m., (814) 563-9388.

Feedlot Cattle: What to do about Mycoplasma Infections, Yoder's Restaurant, New Holland, 10 a.m.-Noon, (717) 394-6851.

Tuesday, February 25

Manure Management Workshop, 118 ASI Building, Penn State, 8 a.m.-3:30 p.m.

Ohio Livestock Coalition Annual Meeting, Ohio Dept. of Ag, Bromfield Administration Building, Reynoldsburg, (614) 249-2435.

Pesticide Update Meeting, Neshaminy Manor Center, Doylestown, (215) 345-3283.

Visualizing Your Forest, Mt. Laurel Room, Professional Development Center, Pa. College of Technology, Williamsport, 7 p.m.-9 p.m., (570) 265-2896.

Western Pa. Turf Conference and Trade Show, Pittsburgh Expo Mart, Radisson Hotel,

Monroesville, (724) 295-5400. Fundamentals of Food Science Short Course, Nittany Lion Inn, University Park, (814) 863-2960.

Northeast Fruit Growers' meeting, Iron Skillet Restaurant, Avoca, (570) 963-6842.

Business Sense Workshop, Edgewood Restaurant, Troy, 9:30 a.m.

McKean Potter Extension Dairy Conference, Dale Hoffman farm on Healy Road, Shinglehouse, 9:15 a.m.-12:30, (814) 887-5613.

Wednesday, February 26

SEPA Tree Fruit Meeting, Berks County Ag Center, Leesport, (610) 378-1327.

Improving Dairy TieStall Barns Seminar, Kutztown, 10 a.m.-3 p.m., (610) 378-1327.

Land O'Lakes Annual Meeting, Minneapolis Convention Center, thru Feb. 27.

Greenhouse and Landscape School, Bradford County Extension, Patterson Building at Guthrie Square, Sayre, (570) 265-2896.

Pork Meeting, Amish Door Restaurant, Wilmet, Ohio, 10 a.m.-3 p.m., (800) 398-7675.

Meats Meeting, Berks County Ag Center, 7:30 p.m., (610) 378-1327.

Crops Day, Agway, Cambria County Extension Office, Ebensburg, 9 a.m.-2:30 p.m., (814) 472-7986.

Western Pa. Fruit Growers' Meeting, Ramada Inn, Washington, 8:30 a.m.-4 p.m.

Formulating Dairy Rations, Erie County Cooperative Extension, 10 a.m.-3:30 p.m., (814) 825-0900.

Harvesting Quality Hay and Crop Insurance, Holiday Inn, Belle Vernon, 10 a.m., (724) 438-0111.

Thursday, February 27

Commodity Classic, Archer Daniels Midland County, 4666 Faries Parkway, Decatur, Ill., Feb. 27-March 1, (800) 637-5843.

Schuylkill Regional Fruit Meeting, Schuylkill Ag Center, Pottsville, (570) 622-4225.

Pesticide Update Meeting, Milford Twp. Building, Spinnerstown, (215) 345-3283.

York Flower and Garden Show, York County Expo Center, thru March 3, (717) 840-7408.

Pond Problems Clinic Broadcast, Penn State Beaver Campus, Lab Classroom Building, Monaca, 6:45 p.m.-8:30 p.m., (724) 774-3003. Satellite program Berks County Ag Center, (610) 378-1327; Cambria County Extension Office, Ebensburg; Clarion County Extension Office; Indiana County Cooperative Extension, Indiana; Laurence County Extension Office, New Castle; Westmoreland County Extension Office, Greensburg, all 7 p.m.-8:30 p.m.

Central Susquehanna Valley Winter Beef Producers Meeting, Bonanza

Restaurant/Comfort Inn, New Columbia, 5:30 p.m.-9 p.m., (570) 784-6660.

Appalachian Fruit Growers' meeting, Arena Restaurant, Bedford, 8:45 a.m.-3:30 p.m.

Transition Cow Management Workshop, Westmoreland Extension Office, Donohoe Center, Greensburg, 10 a.m.-2:30 p.m.

First Union Agri-Education Seminar, Lancaster Farm and Home Center, 8 a.m.-2:30 p.m.

York County Beekeepers' meeting, York County Extension office, 7 p.m.

Improving Dairy TieStalls and TieStall Barns, Kutztown Grange Hall, 9:45 a.m.-2:30 p.m., (610) 378-1327.

Tioga County Woodland Owners Association meeting, Penn College of Technology, North Campus, Wellsboro, (814) 326-4802.

"What's Out There?" Upper Dauphin High School, 7 p.m.-9 p.m., (717) 921-8100.

Friday, February 28

Northern Piedmont Specialty Crops School, Regency Inn, Oxford, N.C., (919) 603-1350.

Horse World Expo, Theater Equus, Pennsylvania Farm Show Complex, Harrisburg, 8:30 p.m., thru March 2.

National Farmers Union Convention, Coast Anaheim, Anaheim, Calif., thru March 3, (303) 338-2518.

Milking School for Clinton and Centre counties, Walker Township Building, 10 a.m.-3 p.m., (814) 355-4897.

Saturday, March 1

Maryland Grape Growers' Association annual meeting, University of Maryland, Howard County Fairgrounds, West Friendship, Md., (301) 432-2767.

New and Beginning Farm Workshop, Grantville, 8 a.m.-4:30 p.m., (717) 664-7077.

Northeast Regional Christmas Tree Growers' Meeting, Genetti Lodge and Conference Center, Hazleton, 8 a.m.-3:30 p.m., (570) 325-2788.

Woodland Owners Conference, Penn's Inn, Alvin C. Bush Student Center on campus of

Pa. College of Technology, Williamsport, 8:30 a.m., (570) 265-2896.

Northeast Forest Landowners Conference, Luzerne County Community College Conference Center, Nanticoke, 825-1701.

Holstein Club Annual meeting, Basil Leaf Restaurant, Montrose, (610) 278-1158.

Forestry Landowners Conference, Clarion University, Clarion, 8 a.m., (814) 782-0033.

Small Fruit meeting, Lackawanna County Extension office, (570) 963-6842.

Berks Wool Pool, Reading Fairgrounds, 10 a.m.-2 p.m., (610) 488-9726.

Sunday, March 2

4-H Day With Lady Lions, Bryce Jordan Center, University Park, 2 p.m.

Philadelphia Flower Show, Philadelphia Convention Center March 2-9.

Monday, March 3

Nutrient Plan Writing Workshop, 118 ASI Building, Penn State, March 3, 9 a.m.-4 p.m. and March 4, 8 a.m.-4 p.m.

Conservation Tillage Conference, Hancock County Office of Ohio State University, 9:30 a.m.-Tuesday, 4 p.m., (419) 422-3851.

Sweet Corn Production and Marketing Short Course, York County Extension Office, County Annex Building, thru March 4, (717) 840-7408.

Octoraro Young Farmers Association Annual Banquet, West Fallowfield Christian School, 6:30 p.m., (610) 593-8259.

Ulti-MatTM All Rubber Cow Mattress Installation

Continuous Cow Comfort - **THE ONLY** All Rubber Mattress that recovers to original shape after cow movement.

Absolutely The Ultimate in Cow Comfort

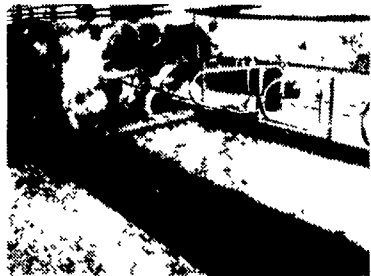

★ Call For References ★
Installation & Financing Available

SPECIAL NOTICE

As of March 2003
ULTI-MAT in barns
7 years & still
maintains constant
Cow Comfort
Constructed to
Last And last

- Designed by farmers
- Inert - does not promote fungus or bacterial growth
- 3" nominal thickness
- Water and acid resistant polyurethane binder
- Comfort doesn't change after 7 years in barn and running
- Mattress pads are guaranteed provided the top cover doesn't have holes in it with the original installation

Zartman Farms now has Water
Resistant & Waterproof
Mattress Covers

ZARTMAN FARMS

820 Hilltop Rd., Ephrata, PA 17522 717-733-1050
E-mail: zartmanfarms@dejazzd.com website: www.zartmanfarms.com

AGRI-INC is now...

ACI CONSTRUCTION

With over thirty four years as Design Build Specialists, AGRI-INC. has changed its name to ACI Construction, but our commitment to quality and customer satisfaction remains unchanged.

From start to finish we can meet all your commercial, industrial, retail, and church construction needs. To speak with a representative call:

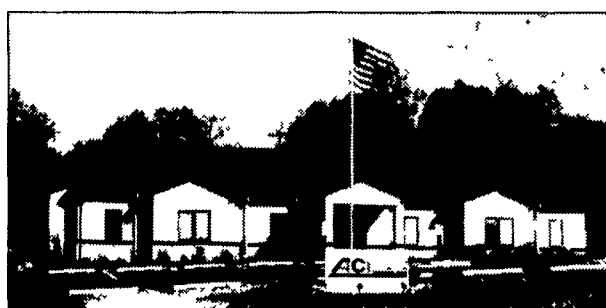

10 Parkview Heights Rd. • Ephrata, PA 17522

717-721-3535 • 800-717-2474

FAX: 717-721-3828

WEB: www.acibuildings.com EMAIL: info@acibuildings.com

For fast, easy affordable mortgages, discover Northwest.



Northwest is making home buying better than ever with great rates, more choices, faster service and more convenience

We offer the best selection of first and second mortgage options including fixed and adjustable rate mortgages, refinancing programs, construction loans, owner-built loans and government loans with a wide variety of terms to fit your needs. Whether you're planning to build, buy or refinance, talk to your Northwest banker today. With home loans this easy, you'll have plenty to smile about.

NORTHWEST SAVINGS BANK

Good Banking. Good Friends.

744 South Broad Street, Lititz, 625-3001 • 24 W Orange Street, Lancaster, 392-6264
922 Columbia Avenue, Lancaster, 393-0900 • 1195 Manheim Pike, Lancaster, 393-0700
24 E Main Street, Mount Joy, 653-8121 • 350 Locust Street, Columbia, 684-2868
201 West Main Street, New Holland, 355-5350 • 2296 South Market Street, Elizabethtown, 367-8070
Dutch Way Shopping Mall, Rte 501 N, Schaefferstown, 949-2829

MEMBER FDIC
www.northwestsavingsbank.com