CUSTOM FEEDING DAIRY HEIFERS
in York County, PA
717/792-3267

Foreign Buyers Coming to Buy
Holstein, Jersey, & Jersey Cross Bred Heifers
GUTMAN BROS LTD
1-800-852-COWS (2697)
443-691-2313
www.cow1800@aol.com

BULLS
We have service age bulls, and younger available. We specialize in choosing the right bull to fit your breeding program, focusing on type, longevity and production.
WELK-CREST HOLSTEINS
Matthew T. Welk
717-548-2597

Wanted
Free Stall Herds
For Shipment to
Large Midwest Dairy
No Special Tests Required
Kling's Auctions, Inc.
Office: 717-789-3883
Cell: 717-439-5117

Registered Herd at Grade Prices
50 Top Canadian Holsteins
All registered
20,000 + milk 200,000 SSC
60% 2 & 3 year olds, 10 scored VG
Sire include: Comestar Outside
Rubens, Storm, Shoremar James
Kemview Vantetas Vision,
Combstar Top Gun, Astre & Aeroline
(717)328-2411

Some of Canada's Finest
Purebred or Grade
Holstein Herds For Sale
Also Fresh and Springing Cows or Heifers
Show Cattle Available
– Call –
ROCKMONT FARMS
Cell 519-274-5452
519-662-3205

FARMERS LIVESTOCK EXCHANGE, INC.
U.S. RT. 50, WEST
WINCHESTER, VA
(540)667-1023

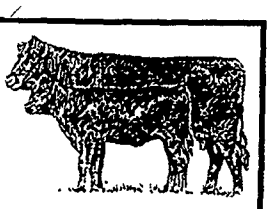

At our regular auction on Monday, **February 17th,** we will be selling 66 **BRED HEIFERS** and 3 Registered Angus Bulls from the Alvin Byers herd from Broadway, Virginia.

- *Heifers are mostly black. Few black white-face & Charolais cross.*
- *Heifers are weighing 950-1100 LBS*
- *All will be vet checked to be safe with calf*
- *Will start calving March 1st*
- *Bred to easy calving Registered Angus Bulls (Cedar Springs Magnum Force, Pretty Boy 20L and Powerline 51L)*

Also selling at sale
REGISTERED ANGUS BULLS

- *Cedar Springs Magnum Force #14057875*
- *Cedar Springs Pretty Boy 20L #14057878*
- *Cedar Springs Powerline 51L #14061523*

Bulls' bloodlines go back to: Traveler, Blackcap, Pine Drive, Skyway.
For more information contact:
Scott Stickley, Manager
Wesley Ware, Field Representative
(540)667-1023

8A EXOTIC ANIMALS

White-White tail deer, 2 bucks & 2 bred does, 717-543-0906

9 HORSES AND MULES

4 Standardbred trotters out of Canada, 1 black by Royal Strength, (1) 16.3 black real sharp, 16.2 bay classy horse. Also others. 717-442-9559 eves

(2) horse buggies, 1 ton bob sled, horse harness, buggy parts, $2,600. 814-787-7483

Reg Belgian mare, 17yr old, rides & drives. Pulled parade carriages. Sold w/custom harness, $2K/obo. 410-734-0462

Standardbred stud service. Remember Hanover by Lindy Lane & Royal Prestige. High spirited & well manered. Fee $100. 717-687-8266

10 y.o. Morgan Gelding, traffic safe/sound, well built, ready for long trips. Lanc. Co. 717-354-5325 leave message.

Reg. Saddlebred Mare, Bay, top driver, lots of class. 717-442-8775.

Load of Standardbreds, out of Delaware Ohio, Feb 12, come see them drive,717-442-9432.

Pr 4 yr old Belgian geldings, red sorrel w/white markings, 16.3H, still growing, w/snap, $1575/ea. 717-786-4129 lve msg

15 inch Circle Y Equitation Western saddle, breast plate, girth, silver accents, ex cond, $475. 717-292-7252

3 coming, 4 y.o. standardbreds, traffic safe/sound, needs work, nice horse. 717-687-8605.

Reg.haflinger stallion; Reg. haflinger, haflinger cross; mares single or matched teams, team pony mules, spottted draft mare, Berks Co. 610-682-6445.

4 yo Belgian gelding, red sorrel, 17H, ready for work, $1,400. Samuel Petersheim, 439 Red Hill Rd, Narvon, PA, 717-768-8622.

2 John & Jenny mules, blk & brw points, 2yr old halter broke, 15.2 hands, 1050-1100 lbs. Pretty classy, $4,500 pr. Del avail. 540-436-3775

9 Y/O stud, Nesbitts Misty River Ben son, good breeder & worker, $1200. 3 y/o Red Reg mare, $1100. 717-862-1071

Gaited horses, Rocky Mt., Ky Mt & Spotted saddle horses our specialty. Spotted Fever Farm. tnthorse@tricountyi.net 717-582-7831

Coming 2 yr old, filly, blk w/star & 2 white socks, dam-Morgan saddlebred cross, sire-standardbred, $1,050. 570-726-3745

Nice Percheron geldings, 2 & 3 year olds, 717-687-9606.

4 y/o Standardbred trotter, traffic safe/sound, upheaded, ready for miles. $1,500. 717-656-4763.

Fiberglas storm front carriage, oak dashboard, navy blue interior, speedometer & clock, stabilizers, fiberglas springs, exc cond, $5,100. Ivan Stoltzfus, 717-786-1757.

Mule, good for coon hunting. York Co, 717-927-8752.

Reg saddlebred gelding, very classy, rides, safe & sound, real road horse, $2100, 717-351-9913

Miniature & small pony carts, wagons, buggies. Miniature horses & donkeys. Easy entry metal carts mini to horse size. 717/768-7016

5 yr old Haflinger gelding, drives single & double, safe & sound, $1800 OBO. 610-682-2692

Reg black Morgan mare in foal to Century Bon Jovi. 2 y/o Reg Chestnut filly, v.nice. 717-278-6776 days, 717-768-0676 eves.

4 yr old Haflinger, broke to ride & drive. Mon 8-8:15am 610/932-5510

4 y/o standardbred mare, big strong carriage horse. Enos King 717-354-3186 7am-5pm

Reg TB broodmare, excellent bloodlines, $900. 717-229-9432.

Roof seat break, need finishing, $9500; Clarence Brougham, good condition, $5500. 540/293-3200

TRAILERS & EQUIP.
Cox Trailer Sales
Large Inventory
301-599-6285

Spring House Farm
DONKEYS
DONKEYS
DONKEYS
Pet Companions Guards
Pleasure
717•872•8602

EBY Trailers

New Eby Trailers In Stock

- **New 2003 4 Horse Slant Load**, Large Tack Rooms, *7'3" Inside Height, Polished Stainless Steel Nose & Rear Doors*
- **New 2003 Maverick LS** Series Bumper Pull Trailers 2 Horse SL In Stock For Immediate Del 13'&16'x7' Talls Also In Stock Call For Pricing
- **New 2003 Eby Maverick,** 2H Slant Load Bumper Pull, Complete Pkg. $9,750
- **New 2003 Eby** 6 Horse Head-to-Head In Stock For Immediate Delivery
- **(2) New Eby 4 Horse Slant Loads** w/ complete Living Quarters in Stock Ready to go

Quality Used Trailers In Stock

- **2000 Sooner** 3 Horse Slant Aluminum Gooseneck w/Small Living Quarters, Everything You Need For Your Weekend Trail Rides *Trailer Same As New*
- **1995 6 Horse center load Gooseneck Trailer,** side ramp, polished stainless exterior, box stall set up
- **1993 Kingston** 2-H Bumper-Pull, 15' L x 6'5"W x 7'3" H, Front Tack, Rear Ramp w/Storm Doors
- **1978 Trail-et,** 6H, Head-To-Head. Clean Unit $10,500

M.H. EBY, INC.
1194 Main St. (Route 23)
Blue Ball, PA 17506
(717) 354-4971
(800) 292-4752

MULES FOR SALE
1 Load of Fresh Shipped Mules from Vernon Cornett
1Load of Fresh Mules from L C Tabor
Plus 20 Head Home Raised Farm Broke Mules
Ages - Coming 2's to Coming 6

For Trucking Call Wilmer E Horst 717/354-9816 or Nathan Stoltzfus 610/286-5080
Ivan K. Stoltzfus
199 Shirktown Road, Narvon, Pa 17555
717/445-5956 *Ask for Ivan*
Financing Available

CATTLE WANTED!!

Stonehurst Farm **DAIRY SALES INC.**
Registered and Grade
COWS • HEIFERS • BULLS
1541 Lime Valley Road • Strasburg, PA 17579
Don Welk 717/687-7475 • Harold Welk 717/687-7030
Fax 717/687-8824 • email: stonehurst@supernet.com
website· www.holsteinworld.com/stonehurstfarm/

BULLS • BULLS • BULLS • BULLS • BULLS • BULLS • BULLS

Maternal Traits .....On Sale
Growth Traits ....On Sale
Easy Calving ....On Sale
Plenty of Muscle .....On Sale
Gentle Disposition . .....On Sale

Bulls From 600 Lbs.

If you're serious about the cattle business then get serious about buying the right bull and cattle. Visit us at the farm and see our serious bulls & cattle

FREE DELIVERY
Bred Cows & Heifers for Sale
Please Call Ed
Days 1-800-924-8613
Evenings & Weekends 410-275-1239
Worsell Manor Farm, Warwick, MD 21912
BULLS • BULLS • BULLS • BULLS • BULLS • BULLS BULLS

Quality Dairy Heifers
Specializing in Jersey and Jersey Crosses
From Fresh Heifers, Springers to Opens, We can fill your replacement needs, Good selection always on hand
ATT. GRAZIERS:
200 hd bred for Spring Freshening, A few select herds usually available
Holstein Heifers also available
Creek Bottom Farms
Michael Snook, Middleburg, PA
570/837-3137

8A EXOTIC ANIMALS

WHITE SWANS hatched May '02, 2 male, 3 female, will deliv. $100 ea. 609-259-4212.

Pedigreed German Angora rabbits, wonderful fiber! $75 ea, 717-867-0436

CAMELS

APPALOOSA LLAMAS
AMERICAN INDIAN DOGS
Lost World Ranch
Box 464
Burkes Garden
VA 24608
Phone & Fax
276-472-2347
Email - lwr@netscope.net

Rocky Ridge Whitetails

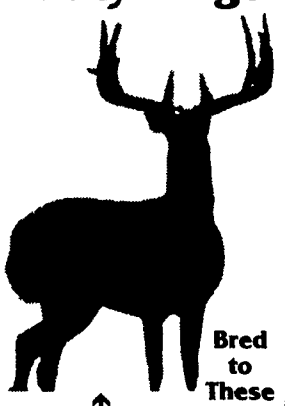

Bred Does, **$850**
also
2002 & 2003
Doe Fawns,
$300

Bred to These Bucks

↑ **Sonny Scores**
160 at 2
approx. 180 at 3

Rattler →
189 at 3 years old

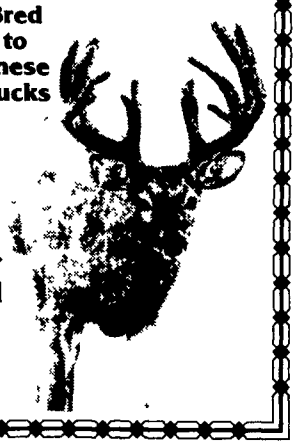

717/768-7198

Custom Leather Harness
Draft Horse to Miniatures
Whip Manufacturing
- Dealers Welcome -

Center Square Harness Shop
246 Forest Hill Rd., Leola, PA
717-656-3381

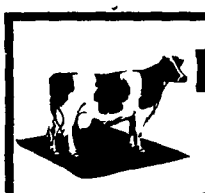

Rubber Mats

4x6, 3/4" thick $35 per mat
(not used belting material)
Now available - 4x7 mats, $40 per mat
See us at New Holland Sales Stables Every Monday
717•334•7282
Black Hills Horse Equipment

Sheepman Supply **YOUR PRIMARY SOURCE FOR LIVESTOCK SUPPLIES AND EQUIPMENT!**
800-331-9122 or **301-662-4197**
M-F 8 a.m. to 5 p.m. EST FAX 301-662-0361
Supplies for Sheep, Goats, Dairy Cows, Beef Cattle, Horses, Swine
www.sheepman.com
PO Box A, 8102 Liberty Road, Frederick, MD 21702