

**100% Financing w/Good Credit at 8% or less Int. in PA**



**89 Cat 973 Crawler Loader \$28,500**



**JD 655 Crawler Loader, Rebuilt Engine \$16,500**



**(2) 97 Scat Tracks (1) 1700C (1) 1800C, Good Machines.....\$7,800 to \$8,200**



**JD 544E, 1990, 7200 Hrs..... \$29,500**

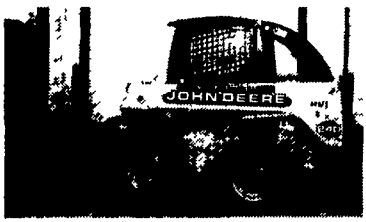

**99 JD 240 SL with Case Controls..... \$14,500**



**97 Komatsu PC 27 1400 Hrs. Rubber Tracks/blade..... \$13,500**



**Cat 311, 1993, 3100 Hrs., New Paint, Nice \$26,500**



**90 JD 744E Wheel Loader, New Paint, Runs Nice \$39,000**



**New 78" Root Grapples.....\$2,200**

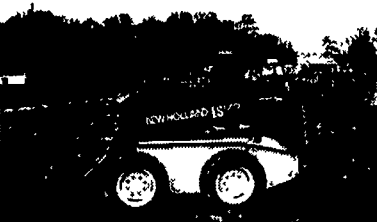

**NH LS 170 Skid Loader, 115 hrs.....\$16,500**

**JD 550G w/ 6-Way Blade, New Paint, Good Bottom.....\$26,500**

**97 JD 450G, Low Hrs., New Pins & Bushings, New Paint.....\$31,000**



**Vermeer 4x4 Trencher, New Chain, Backhoe/Blade.....\$6,500**

**AA**  
**◆ Equipment ◆**  
**◆ 717/529-2512 ◆**  
 No Sunday Calls

**1797 Robert Fulton Hwy. Quarryville, PA 17566**  
 • We Buy & Sell •  
**Financing Available**

# Mid Maryland Rentals, Inc.

www.midmd.com  
midmdal@fred.net

8865 Baltimore National Pike  
P.O. Box 186 Middletown, MD 21769

Phone: (301) 371-5500  
Fax: (301) 371-9299

**Financing Available**



**1994 Cat 953B, cab w/a c, GP bucket w/teeth, 3rd valve, new undercarriage, fresh paint, work ready, \$67,500**



**2000 ASV 2810, GP bucket, auxiliary hydraulics, 83HP Isuzu turbo diesel, low hours, work ready, \$22,000**



**1989 Komatsu D66S, cab, gp bucket w/teeth, recent paint, new tracks, work ready, \$28,500**

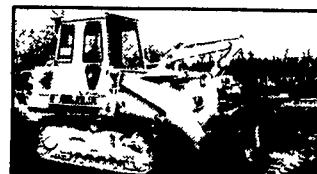

**1985 Cat, 953 LGP, cab, GP bucket, VG u/c & cond, work ready \$35,000**

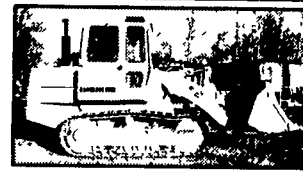

**1986 Liebherr 621B, cab, 4 in 1 bucket w/teeth, recent paint, 50% undercarriage, 5,400 original hours, work ready, \$26,500**



**1995 Cat 963B, cab, gp bucket w/teeth, recent paint, 50% undercarriage work ready, \$68,500**

- 2000 Scattrak 1300 D skid steer gp bucket aux hyd 119 hrs, exc cond \$13,000
- 1996 Rammax RW14D3-FMR 33 padfoot trench roller, v.g cond, work ready \$6,500
- 1993 JCB 214, cab 4 wheel drive e-stick 18" bucket new tires fresh paint, work ready \$21,000
- 1988 JCB 1400B cab 2 wheel drive standard hoe 18" bucket fresh paint v.g tires work ready \$10,900
- 1987 Ford 555 cab 2 wheel drive, standard hoe 24 bucket, v.g tires & condition work ready \$17,500
- 1981 Case 850C, crops/sweeps, 6 way blade, v.g undercarriage & condition \$17,500
- 1980 Dresser 125E crawler loader crops 1.4 cu yard gp bucket w/teeth v.g undercarriage & cond work ready \$15,250
- Shooting boom forklifts JCB, Gehl, Gradall, Lull, 6,000-8,000 lbs all work ready from \$16,500

**3 SILOS AND UNLOADERS**

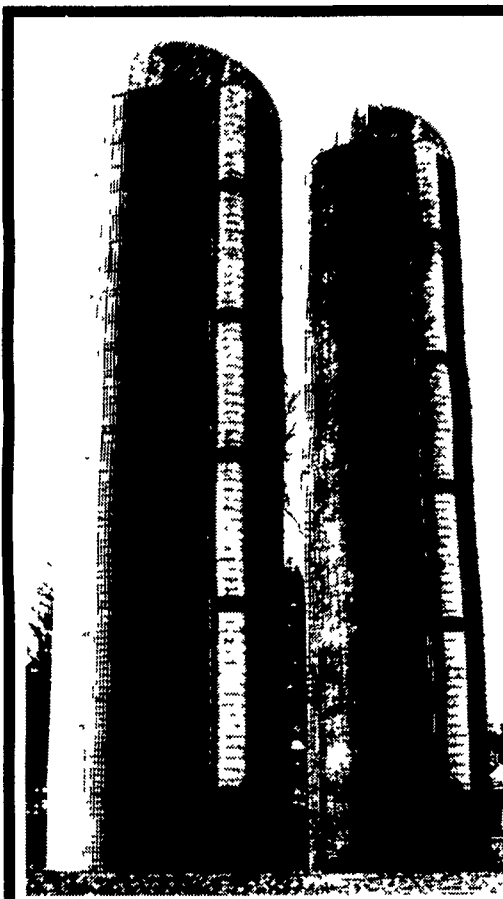

## LANCASTER CONCRETE STAVE SILOS

**MANUFACTURING and ERECTING CONCRETE STAVE SILOS FOR OVER 30 YEARS**

**FOR SILOS CALL 717-656-8636**  
 2442 Creek Hill Rd., Lancaster, PA 17601

**3 SILOS AND UNLOADERS**

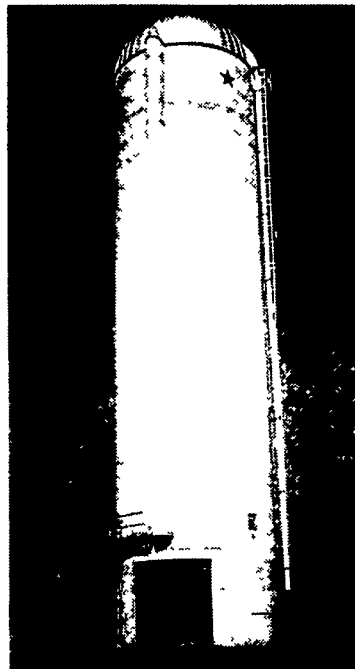

**POURED CONCRETE SILOS**  
 THE SILO OF CHOICE TO PROTECT YOUR FEEDS  
 ASK ABOUT THE DRIVE-THRU OPTION.

## SOLLENBERGER SILOS CORP.



CONCRETE STRUCTURES SINCE 1908  
 2294 MOLLY PITCHER HIGHWAY  
 CHAMBERSBURG, PA 17201  
 — 1-800-909-6909 —  
 VISA AND MASTERCARD ARE WELCOMED

AUTHORIZED DEALER FOR:  
 J-STAR BODCO, JAMESWAY, VAN DALE  
 OSWALT, FLYING DUTCHMAN,  
 LAIDIG, SILOMATIC, VAL METAL,  
 LANCASTER LEVEL-FLO.  
 PLUS; SILO UNLOADERS, CONVEYERS, FEEDERS,  
 MIXERS, ROLLER MILLS, BOTTOM UNLOADERS  
 FOR FARM AND INDUSTRY.

ASK ABOUT STEEL OR ALUMINUM WASTE  
 HAULING TANKS, SILOS FOR CELL TOWERS, AND  
 PRECAST PANELS FOR SALT OR CINDER STORAGE.

www.sollenbergersilos.com

**STAR SILOS HAS MOVED . . .**

**STAR SILOS HAS MOVED TO OUR CORPORATE OFFICES IN CHAMBERSBURG, PA 1-800-909-6909**  
 FOR STAR SILOS, MANURE TANKS, EQUIPMENT, BUNKER SILOS. ETC. CALL:  
**KEN MANSFIELD, 610-488-7028: JOHN SWOPE, 717-933-4758: BOB BRUBAKER, 717-371-6175**



**PRECAST CONCRETE PANELS:**  
 8'6", 12', AND 16' HIGH



**CONCRETE TANKS: PRECAST OR POURED IN PLACE: NRCS CONCURRED. ABOVE GROUND OR BACKFILLED.**