

Help Needed to strip tobacco. Your place or mine 717-872-5562

HERDSPERSON for sm. dairy herd in NW Lancaster Co., modern facility, flex. schedule, exp. preferred, call evs. 717-665-3435.

Salesperson for dairy equipment & supply company. Team player needed to sell for aggressive dairy equipment company. Dairy background & sales background preferred. CDL required. Base salary, commission + benefits. Must be self-motivated & able to set goals. All applications kept confidential. E-mail or fax resume & questions to Jones Dairy Service Inc. 12667 Massey Rd, Massey, MD 21650. 1-800-801-2082, fax 410-928-3057 E-mail jdsinc@dmv.com

Caregiver needed for elderly women. New Park area, prefer live-in, will consider others. 717-382-4173

FT help to service & operate custom harvesters, combines & trucks in Mt. Joy area with benefits. 717-653-5923.

Check with AgJobsUSA. More choice jobs; more choice employees. Employees pay \$50, employers, \$250. Free brochure. 800-352-0303 agjobsusa.com

APPR. \$75,000/YR. If you know farm equipment or livestock, you can make money appraising them! Call today for free info, 800-488-7570 or www.amagappraisers.com.

Experienced person needed for dairy farm. 717-776-5746

Farm & Business Manager
for Large Virginia Livestock Operation
Experience a must.
Housing provided.
Fax resume to
570/689-2325

EXPERIENCED POURED WALL FOREMAN NEEDED

For Small Concrete Construction Company
Duties Include:
Supervising of crew/Scheduling work
Excellent Advancement Opportunities
Wages & Profit Sharing According to Ability & Experience
Contact Elam at 717-278-7150

SALES - Deer Creek Equipment, a Top 20 John Deere Dealer in Oxford, PA is currently seeking an experienced equipment salesman. Duties include sales of Lawn and Garden equipment, handheld outdoor power tools, and outdoor accessories. Friendly and outgoing personality a must. We offer a competitive wage, med/health benefits, paid vacation and holidays, 401(k), and more.
Call Steve Wolff at (610)932-8858 to arrange an interview.

FINISHING FLOOR SERVICE MANAGER

Hostetter Management Company, a Service Management Company located in Ephrata, PA is looking to hire qualified individuals for Finishing Floor Service Manager positions to service barns located in Snyder, Bedford, Franklin, Juniata and Fulton counties. Ideal candidate will have excellent verbal and written communication skills, 2 year degree in animal science and or 4 years agricultural related employment experience. The individual will be comfortable communicating with 20 finishing floor producers thru farm visits, telephone, email and/or fax on a daily/weekly basis. Salary commensurate with experience 401K, company paid family medical insurance and pay for holiday vacation and personal days from the first day of employment.

Interested individuals please contact
Daryl Groff
Hostetter Management Company
P.O. Box 526, Ephrata PA 17522
daryl@hosmgt.com

Agri-business Co. In Lancaster Co. Seeks A Director Of Marketing.

Candidate should have a fundamental knowledge of ruminant nutrition, a proven track record in sales, be innovative and a self-starter. Some travel required, excellent income potential. Replies held in confidence.

Lancaster Farming KH001
P.O. Box 609, Ephrata, PA 17522

Farm Positions
Employers pay us to hire experienced personnel since 1968. \$20,000-\$60,000
AGRIcareers, Inc.®
800-903-5760

Full time position available on dairy farm - milking, some feeding, would consider a husband/wife team. Must be responsible. Housing available.

Call Bob for info & application
(717) 687-9530

25 BUSINESS OPPORTUNITIES

Custom Mobil Feed Grinding Business, Snyder Co., PA.

Equipment Descriptions
1986 R Model Mack, single axle
300 Mack Engine, 9 speed Fuller transmission
Air ride suspension 35 000 G V W
Daffin Hammermill mounted on truck
Power unit 471 D D Diesel 130 HP
Also Roscamp roller crusher mill made to shell ear corn grind cobs and crimp kernels
Two ton mixer tank
Neway air suction unit to suck grain (Has new blower)
Molasses and soy bean oil tanks with pumps and meters to apply to feed
14 foot drag elevator with hydraulic drive
Owner has operated business for 16 years and has established route

David M. Zook
R D 2, Box 772A
Middleburg, PA 17842
570/837-1311

35 TRUCKS AND TRAILERS

Diesel Owners! Get HP & Fuel Mileage

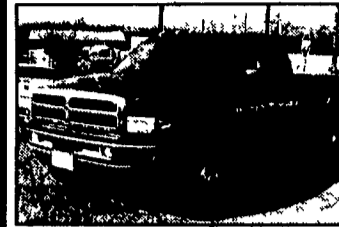

We Have Performance Chips For The Following:

Dodge Cummins	40-120 HP + 175 Ft. lbs. More Torque
Chevy Duramax	70-210 more HP up to over 400 lbs. of Torque
Ford Powerstroke	60 - 80 - 120 add more HP up to 200 lbs. of Torque
VW TD	35 more HP add up to 35 + 45 lbs. of Torque

Free Installation

We carry complete line 4" exhaust systems for \$550
*Torque Converters *Valve Bodies *Exhaust Brakes *Gauges *K&N Air Filters



You Get More Horsepower & Torque
We Carry The Best Stuff For Your Truck
Propane For Diesel - Nitrus For Diesel
(717) 249-2255 Call Now!!! Ask for Shawn

LOVE'S AUTO SALES INC.
1970 Spring Road, Carlisle, PA 17013
Sales, Service & Inspection



PRE-OWNED CARS PRE-OWNED TRUCKS PRE-OWNED MPV'S

'00 FORD FOCUS 4 Dr, ZTS A/C A/OD Only 19 000 Miles	'01 FORD EXPLORER Sport Trac 4.0L V-6 Power Equipment 1-Owner 26 000 Miles	'99 FORD EXPLORER XLS 4 Dr 6 Cyl A/OD A/C 1-Owner
'02 FORD T-BIRD 2 Tops Only 200 Miles	'01 FORD F150 SUPER CREW 4x4 XLT 5.4L V-8 1-Owner 31 000 Miles	'02 FORD EXPEDITION XLT Leather Interior Only 4 000 Miles Certified Pre-Owned
'00 FORD MUSTANG V6, A/OD A/C 1-Owner, 11 000 Miles	'00 FORD F250 4X4 Crew Cab, XLT, SRW 5.4L V-8, A/C A/OD	'98 JEEP WRANGLER SE 5 Spd Soft Top Shore Time Fun
'98 NISSAN SENTRA GXE Sedan A/C 5 Spd, 45 000 Miles, 1-Owner	'95 FORD F150 S/CAB 4x4 XLT 5.8L V8 A/C Power Equip 1-Owner	'00 FORD EXPLORER 4 Dr, XLT A/OD, 6 Cyl, 1-Owner 29,000 Miles
'98 VW BEETLE Gas TD, A/C 5 Spd 19,000 Miles	'99 FORD F350 CREW CAB V-10, A/OD A/C Lariat, 4 Wheel Drive, Single Rear Wheel	'00 FORD WINDSTAR SE 4 Door Power Equipment 23 000 Miles
'98 LINCOLN CONTINENTAL Fully Loaded 28 000 Miles	'00 FORD F150 4X4 S/Cab, XLT V-8, A/OD, A/C, 1-Owner, 37 000 Miles	'99 JEEP GRAND CHEROKEE LAREDO 4.0L, 4x4 26 000 Miles, Bright Red
'00 Chrysler PT Cruiser 5 Spd A/C Custom Paint 1-Owner 18,000 Miles	'00 FORD RANGER 4x4 Super Cab 4.0L V 6 A/OD A/C Power Equipment	'01 JEEP CHEROKEE 4 Door Sport, 4.0L A/OD A/C 21,000 Miles
'01 FORD MUSTANG Convertible V 6 A/OD Power Equip 20 000 Miles	'00 FORD F250 XLT Crew Cab 4x4, 5.4L A/OD, A/C 35 000 miles	'01 FORD ESCAPE XLS 4x4 V-6, A/OD, 1-Owner 25 000 Miles

ENGLE-RISSINGER AUTO GROUP

FORD * LINCOLN * MERCURY * JEEP
Midway Between Halifax And Millersburg • 717-896-3421 • 1-800-242-8075
HOURS: Monday-Friday 8:30 AM - 8:30 PM; Saturday 8:30 AM - 3:00 PM

25 BUSINESS OPPORTUNITIES

WANTED business partner for used tractor business, will pay above bank interest rates and share profits. Mail letters of interest to J52, Lancaster Farming, P.O. Box 609, Ephrata, PA

Attn: Young farmer! Need help to start dairy farming? Mid-size family farm needs your help and in turn will help you get started dairy farming and/or owning your own dairy farm. Please No Sunday calls 315-642-1137, 315-642-5080

25 BUSINESS OPPORTUNITIES

ROCK SPRINGS HARDWARE

Curtis Loader Blades
For Tractors & Skid Steer Loaders
Professional Plow Systems

Curtis Sno-Pro 3000
Commercial-grade Pick-up Truck Plow System with Hitch-N-Run™

Starting At \$2,895

18' Contractor Special
capacity 12,000# 6" channel frame with 6" channel wrap-around tongue, two 6,000# eight lug 750x16 Tires, all wheel electric brakes with breakaway kit

Starting At \$3,295

20' Hauler Tag-Along Deckover
Trailer Weight 3000# Load Capacity 9 000# Height of deck 35" 8" I-beam frame 5200# EZ Lube axles all wheel electric brakes w/breakaway kit 2" treated wood floor 16" flat deck 4 wood dove-tail stake pockets and rub rail

Starting At \$5,995

28' Tandem Dual Gooseneck
load capacity 20,000#, height of deck 35", 10" I-beam frame, 10,000# tandem dual oil bath axles, all wheel electric brakes with breakaway kit

Starting At \$3,495

Curtis Hopper Spreader for Pickups
• Quiet hydraulic drive
• Low maintenance
• Holds up to 1 7 Cu Yd

Starting At \$3,495

20' Lowboy Gooseneck
6" channel frame w/3" channel crosspieces two 5200# EZ Lube axles all wheel elec breaks w/breakaway kit 2 treated wood floor 20 flat deck 83" between fenders stake pockets & rub rail chain box between neck uprights

Now offer low monthly payment on every trailer 90 Days Same As Cash With Approved Credit

1320 Rock Springs, Rising Sun, MD
1/2 Mile South of Lancaster County on Rt. 222; Open: Mon.-Sat. 8-6, Closed Sundays
410-658-5978 • 1-800-858-0288

