

Pa. Weekly

14 Livestock Auctions
Friday, December 6, 2002
Report Supplied By PDA

CATTLE 3410...Compared with 5654 head two weeks ago and 3939 head a year ago. Slaughter steers 3.75 to 4.00 higher, holstein steers 2.00 to 3.00 higher, heifers 2.00 to 3.00 higher, cows 1.00 to 2.00 higher, bulls 3.00 to 6.00 higher.

STEERS: High Choice and Prime 2-4 72.75-77.00, Choice 1-3 68.50-73.75, Select and Low Choice 2-3 70.50-72.25, Select 1-3 63.00-70.00, Standard 1-2 51.50-63.00.

HOLSTEIN STIFFERS: High Choice and Prime 2-3 60.75-63.00, Choice 2-3 55.00-62.25, Select 1-2 49.25-55.75, Standard 1-2 43.00-48.50

HEIFERS: Choice few Prime 2-4 66.25-73.25, Select 1-3 60.50-65.00, Standard 1-2 49.00-60.00.

COWS: Breakers 75-80% lean 38.00-44.00, Boners 80-85% lean 33.50-39.50, Lean 85-90% 27.50-37.50, Shells 27.00 and down.

BULLS: Yield Grade 1 1000-2500 lbs 44.00-58.50, Yield Grade 2 900-2400 lbs 37.50-44.50.

FEEDER CATTLE STEERS: Medium and Large 1 500-700 lbs 60.00-70.50, Medium and Large 2 300-500 lbs 70.00-90.00, 500-700 lbs 61.50-79.00; **HIFIFERS:** Medium and Large 1 300-500 lbs 60.00-66.00, 500-700 lbs 61.00-70.00, Medium and Large 2 300-500 lbs 70.00-79.00; **BULLS:** Medium and Large 1 300-500 lbs 70.00-86.00, 500-700 lbs 61.00-73.00.

CALVES 2762...Compared with 3672 head two weeks ago and 3328 head a year ago. Vealers steady **VEALFRS:** Standard

and Good 70-125 lbs 25.00-45.00, Utility 60-115 lbs 10.00-25.00. **FARM CALVES:** Holstein bull calves 10.00 to 25.00 higher, Holstein heifers a weaker undertone...No 1 Holstein bulls 85-125 lbs 80.00-143.00, late sales to 150.00, No 2 80-120 lbs 50.00-112.00, late sales to 120.00; No 1 Holstein heifers 90-115 lbs 300.00-480.00, No 2 70-125 lbs 90.00-270.00.

Beef type bulls and heifers 70-120 lbs 70.00-225.00.

HOGS 795 Compared with 1135 head two weeks ago and 1153 head a year ago. Barrows and gilts 1.00 to 1.25 higher, sows 2.50 to 3.50 higher. **BARROWS** AND **GILTS** 49-54% lean 220-270 lbs 29.00-31.25, 45-50% lean 220-275 lbs 26.75-28.50, 40-45% lean 240-300 lbs 26.00-27.00. **SOWS** 1-3 300-500 lbs 20.00-26.00, 500-700 lbs 24.00-27.00. **BOARS:** 7.00-8.00.

FEEDER PIGS 143...Compared with 206 head two weeks ago and 88 head a year ago. US 1-3 35-50 lbs 28.00-33.50 per head.

SHEEP 1559. Compared with 1742 head two weeks ago and 1510 head a year ago. Slaughter lambs 20.00 higher. **SLAUGHTER LAMBS:** High Choice and Prime 40-75 lbs 107.50-120.00, Choice 45-70 lbs 120.00-165.00, 90-120 lbs 100.00-130.00. **SLAUGHTER SHEEP:** 30.00-45.00, Yearlings 46.00-60.00.

ONE GRADED FEEDER PIG SALE 556...Compared with 390 head two weeks ago and 1145 head a year ago. Feeder pigs not tested, slaughter sharply higher. 1-2 60 lbs 60.00, 70-75 lbs 50.00; Slaughter: 20-25 lbs 195.00-215.00, 30-40 lbs 120.00-160.00, 45-55 lbs 70.00-90.00, 60-65 lbs 57.00-70.00 per cwt.

Westminster Livestock
Hagerstown, Md.

Report Supplied By Auction
Tuesday, December 10, 2002

145 HEAD, 1.00 LOWER. **BREAKERS** 35.00-39.00, FEW TO 41.00, **BONERS** 33.00-36.50, LEAN 28.00-33.00, THIN 20.00 DOWN.

BULLS: 4 HEAD. YG+N1 1568 LBS. AT 45.00, YG+N2 41.00-42.00.

FED STEERS: 33 HEAD. **ACTIVE** 2.00 HIGHER, **HIGH CHOICE** TO **PRIME** 1200-1400 LBS 74.50-75.75, **CHOICE** 2-3 1100-1300 LBS 68.00-72.50, **LOW CHOICE** 2-4 1450-1600 LBS. 65.00-67.00, **SELECT** 1100-1300 LBS 62.00-68.00, **HIGH CHOICE** **HOLSTEINS** 1300-1500 LBS 62.00-66.50, **LOW CHOICE** 1100-1400 LBS. 56.00-60.00.

FED HEIFERS: 18 HEAD. **HIGH CHOICE** TO **PRIME** 1100-1400 LBS 73.00-74.50, **HIGH YIELDING CHOICE** 2 1200 LBS. AT 76.75, **LOW CHOICE** 1000-1200 LBS. 65.00-70.00

CAIVES: 141 HEAD, **GOOD** **SLAUGHTER** 80-115 LBS. 32.00-44.00; **HOLSTEIN BULLS** RETURNING TO **FARM** 5.00 HIGHER +N1 92-120 LBS. 85.00-110.00, +N2 90-120 LBS 50.00-80.00, 80-90 LBS 45.00-60.00; **HOLSTEIN HEIFERS** 20.00-40.00 **HIGHER.** +N1 80-100 LBS. 400.00-440.00, 1 120 LBS AT 360.00, +N2 110 LBS. AT 290.00.

BUTCHER HOGS: 21 HEAD, 2.00-5.00 LOWER +N1 AND 3 240-280 LBS. 28.50-30.00, 1 LOT 283 LBS. AT 26.00, 325-375 LBS. 20.00-25.00

SOWS 25 HEAD, 2.00-3.00 HIGHER 300-500 LBS. 19.00-25.00, 500-700 LBS 23.00-28.75

BOARS: 12 HEAD. 500-850 LBS. 4.00-6.00

STOCK CATTLE: 145 HEAD, **HIGHER** **PRICES** ON **BETTER** TYPE. **STEERS** **MED.** AND **LARGE** **FRAME**

200-400 LBS 77.00-90.00, 400-600 LBS. 75.00-87.00, 600-700 LBS. 66.00-72.00.

HEIFERS: **MED.** AND **LARGE** **FRAME** 300-500 LBS. 61.00-72.50, 500-700 LBS. 60.00-71.00, 700-900 LBS. 56.00-60.00.

BULLS: **MED.** AND **LARGE** **FRAME** 300-500 LBS. TO 73.00, 500-600 LBS 69.00-73.00, 600-800 LBS. 59.00-64.00.

SHEEP 22 HEAD **HFAVY-** **WEIGHTS** 26.00-36.00.

LAMBS: 123 **HFAD** **HEAD,** 3.00-10.00 **LOWER** **HIGH** **CHOICE** TO **PRIME** 100-125 LBS 81.00-91.00, 130-150 LBS. 74.00-83.00, 70-95 LBS 79.00-92.00

GOATS: 48 **HEAD.** **LARGE** **BILLIES** AND **WETHERS** 78.00-115.00, FEW 120.00-142.00, **MEDIUM** 50.00-70.00, **NANNIES** 40.00-70.00, **SMALL** **FLESHY** 34.00-50.00

PIGS AND **SHOATS:** **BY** **THE** **HFAD** 20-40 LBS 7.50-12.00, 40-60 LBS 13.00-27.00.

AUCTION CLOSED **DEC** 24 **AND** 31.

Four States Livestock
Hagerstown, Md.

Report Supplied By Auction
December 9, 2002

SLAUGHTER COWS: 80 HEAD, 1.00 **LOWER.** **BREAKERS** 35.00-40.50, **BONERS** 33.00-37.50, **LEAN** 30.00-34.00, **THIN** 30.00 DOWN.

BULLS: 2 HEAD YG+N2 1200-1500 LBS. 43.50-44.50.

FFD STEERS: 1 **SELECT** 1256 LBS AT 60.00

FFD HEIFERS 1 **HIGH** **CHOICE** 1338 LBS. AT 72.00, **HOLSTEINS** 1488 LBS AT 45.00

CALVES 108 **HFAD,** **GOOD** **SLAUGHTER.** 80-100 LBS. 30.00-40.00; **HOLSTEIN BULLS** RETURNING TO **FARM.** **STEADY** **PRICES.** +N1 95-120 LBS. 85.00-107.00, 88-94 LBS 65.00-80.00; +N2 80-88 LBS 45.00-55.00, 95-120 LBS 60.00-85.00; **HOLSTEIN HEIFERS** +N1 90-120 LBS 325.00-350.00, 70-80 LBS 115.00-180.00, **BFFF X BULLS** +N1 80-100 LBS TO 112.00, +N2 100-120 LBS 67.00-85.00, **STARTED** 140-160 LBS 65.00-67.00

STOCK CATTLE **STIFFERS,** 1 **BLACK** 448 LBS AT 82.00.

HEIFERS: 350-550 LBS AT 82.00

HEIFERS: 350-550 LBS 45.00-52.00, 1 780 LBS. AT 50.00.

BULLS **HOLSTEINS** 325-375 LBS 36.00-47.00, 500-700 LBS 37.00-39.00, 1 **HOLSTEIN** **SPRINGING** **HEIFER** 1286.00

Four States Livestock
Wednesday Sale

Hagerstown, Md.

Report Supplied By Auction
Wed., Dec. 11, 2002

SLAUGHTER COWS 29 HEAD **BRFAKTER** 36.00-41.75, **BONERS** 34.00-37.50, **LEAN** 31.00-34.00, **THIN** 30.00 DOWN

BULLS YG+N1 1880 LBS 46.25

FFD STEERS, **CHOICE** 2-3 1100-1300 LBS TO 72.00, **LOW** **CHOICE** 1300-1500 LBS TO 68.25

FFD HEIFERS 2.00 **HIGHFR.** **HIGH** **CHOICE** TO **PRIME** 1100-1200 LBS 74.00-75.00, **CHOICE** 2-3 1075-1400 LBS 69.50-72.00

CAIVES 93 **HFAD** 1 **CHOICE** 324 LBS AT 75.50, **GOOD** 80-120 LBS 30.00-43.00; **HOLSTEIN BULLS** RETURNING TO **FARM.** **STEADY** **PRICES.** +N1 95-120 LBS. 85.00-100.00, +N2 55.00-92.00, 84-94 LBS. 48.00-72.00, **HOLSTEIN HEIFERS** +N1 90-115 LBS 325.00-375.00, 70-80 LBS. 75.00-140.00; **BEEF X BULLS** 85 LBS AT 125.00, **BEEF X HEIFER** 100 LBS AT 90.00

BUTCHER **HOGS** **NONE.**

SOWS: 22 **HEAD,** 2.00-3.00 **HIGHER** **GOOD** 500-675 LBS. 22.00-28.50, **THIN** 450-650 LBS 14.00-21.00

BOARS 580 LBS AT 5.50

STOCK CATTLE **LIGHT** **RUN** **DUE** **TO** **ICE** **STORM** **STIFFERS,** **FEW** **OFFERED**

HIFIFFERS 1 320 LBS AT 70.00

DAIRY **REPLACEMENTS** **LARGE** **SPRINGING** 1350.00.

PIGS AND **SHOATS.** **BY** **THE** **HFAD** 20-35 LBS 12.00-15.50

New Holland Horses

New Holland Sales Stables

Report Supplied by Auction

Monday, December 9, 2002

158 **HFAD,** **MARKET** **STEADY** **DRIVING** **HORSES** 385.00-700.00 **RIDING** **HORSES** 275.00-825.00 **BETTER** **RIDING** 1 AT 1485.00 **PONIES** 210.00-350.00 **LARGE** **PONIES** 460.00-550.00 **COLTS** 160.00-235.00

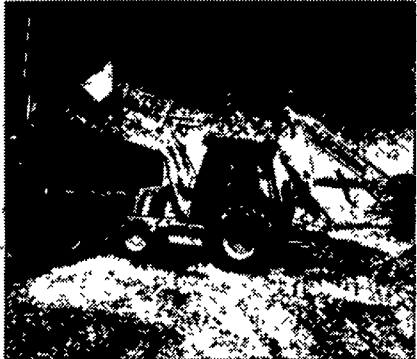

Year-end tax concerns? Consider
Lease Financing

for commercial and agricultural buildings, equipment and vehicles

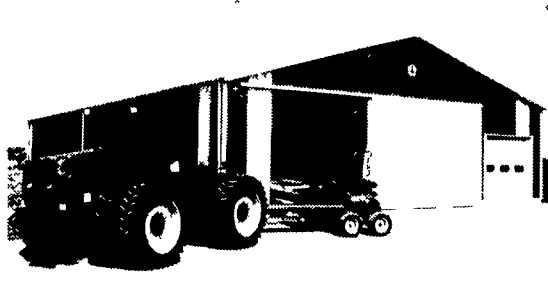

- Low upfront costs
- 100% tax deductible payments
- Guaranteed "True Tax" or fixed purchase option leases available
- Fixed customized payment schedules
- Personalized on-site service from:

Ken Darlington
PA NJ MD
610-793-0150

Sue Beshore
PA NJ MD
717-932-1715

Andrew McLean
Delmarva
410-827-5052

Elizabeth Anderson
Delmarva
410-651-4128

Mike Dixon
Central PA, West MD
814-684-5707

Mike Fullam
Central PA
570-966-9202

Brenda Pflieger
Central PA
570-568-8440

Joe Polite
Northwest PA
724-981-1324

Lisa Sonnen
Northeast PA, North NJ
717-866-9217

Doug Snee
Southwest PA WV
724-627-5941

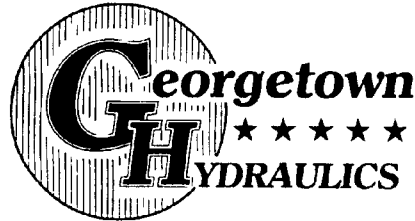

343 Christiana Pike
Christiana, PA 17509
Answering Service 1-610-593-2753

Cast Iron
Propane Heaters

- STARDANCE STANDARD FEATURES**
- All cast iron construction ceramic glass front
 - Direct vent (top & rear vent) natural vent models available
 - Insta Flame ceramic burner
 - BTU's 21 00 to 30 000 LP & NG
 - Utilizes propane or natural gas
 - Removable glass front design for easy cleaning
 - Standard pilot ignition requires no electricity
 - Can be vented through-the wall or through-the-roof on direct vent models

- STARDANCE OPTIONAL FEATURES**
- Warming Shelves
 - Thermostat or remote control for RN/RP models
 - Available in Classic Black Porcelain enamel colors of red sand green moonlight blue and midnight black
 - Many Other Models and Colors Available of CAST IRON STOVES up to 35 000 BTU's
- Ask for literature and Pricing

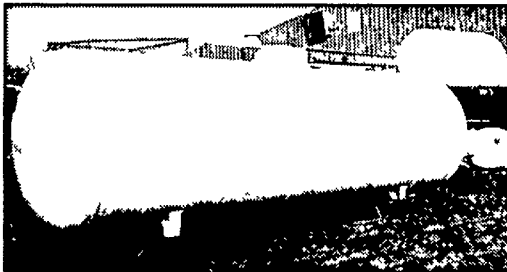
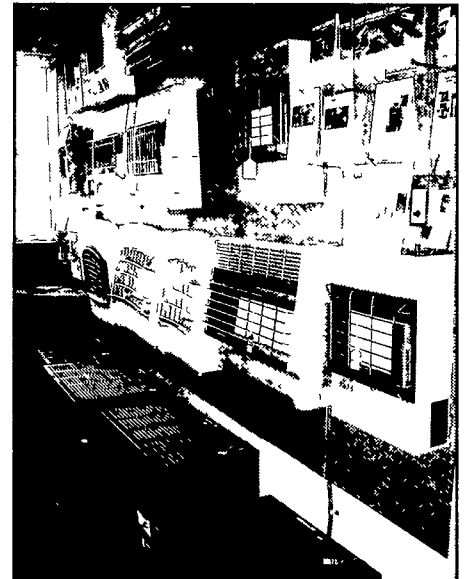

All Size
Propane Tanks
5% Discount
Through December

Extra Special – 20lb. Propane Tank
Buy a new tank at \$34⁰⁰ and get it filled for \$3⁰⁰.