

**35 TRUCKS AND TRAILERS**

Estate sale, machinery: running sawmill, post peeler, army trucks, storage trailer, pole trailer, haul-out truck & much much more. 10am-2pm, Sat. 12/7. 856/358-3310 for info & directions

1986 Ford F350 dump, 67,000 original mi, includes 2yr old 8ft snowplow. \$5000/obo 484-437-0929

1985 GMC Sierra 1-ton SRW cab & chassis, 2WD, 4-spd, 350 c.i. rebuilt engine, passed inspect. 9/02, \$2500. 973/361-8650

1994 Dodge, 3500 dually, 4wd, 5 spd, 240,000 mi, turbo dsl, SLT, goose-neck ball w/towing package, lots of power, ready to work, red, am/fm/cass, bed liner. \$9000 717-485-9314

'77 Ford L800 475, gas motor, w/120 Prentice ldr, \$8,000. '78 Int tandem, DT466, 13 spd, new tires, good cond, \$7,500. 24' alum flatbed w/lights, headboard & flaps. Williams woodcrusher, hammer hog, new hammers, \$3,500. 814-448-3588.

8' Swenson cinder spreader, \$1100; 9' Fisher Minif-mount plow w/deflector, complete, VG cond., \$2150. 717-266-0575

F-9000 cab & chassis, w/ or w/o dump bed; \$2,500. 717-729-5326.

1991 F-450. Very Nice! \$5,500. 717-729-5326.

F-800, 16' grain body, NICE. 717-729-5326.

Ford service truck, 1988, F350, recent new 351 eng, 5 spd trans recently redone, 12 ft Supreme service body equipped w/lights, heater, vent, fan, body good shape, \$4900 obo. 717-738-2314

Tampo Sheeps Foot Roller, 66" drum, 3-53 Detroit, \$14,000. 717-939-6023.

Terex Dozer 82-30, V-8 Detroit, 4 barrel ripper, \$15,000. 717-939-6023.

615 Cat elevating scraper 16 yds \$46,000. 717-939-6023.

1974 Ford tandem axle dump truck 1160 Cat 13 spd, \$4,200. 717-939-6023.

Rogers Low Boy trailer fixed neck \$3,000 717-939-6023.

1977 IH single axle dump truck, DT 466 w/snow plow & spreader \$4,200. 717-939-6023.

96 Dodge sport 4x4,pu, 82,000 mi, slt, laramie w/air, ps,pw,pl, tilt, cruise, abs, auto sliding window, v-8, & bedliner. Ex cond, \$8,600. 610-377-3136

1989 Mack R-Mdl, 3504V, 9 spd, Reman mtr, Rears Trans, AC, 3-way wetline, Bud wheels, gd. shape; 1996 Mack 427, 10spd, 3-way wetline, Mack rears; MUST SELL make offer. 610-488-0466 or 610-451-6563.



**2002 FORD SUPER CREWZER 650 CREW CAB**

CAT Eng; Auto, PS, PB, AC, Equipped 2,300 Miles

**Bob Ruth Ford**

717-432-9614 Call For Details

Anthony L.

**LANDIS AUTO SALES**

3394 Division Hwy., New Holland, PA 17557 Rt 322, 1-1/2 mi west of Blue Ball (717) 355-0644



**1996 GMC 1500 SLE Z71**

350 Vortec, AT, PW, PDL, Tilt, Cruise, PMirrors, A/C, Cass, 120,000 Miles Sharp Truck Runs & Drives Great Needs Minor body work

**\$8,900**

Specializing in Quality Built Trailers and Used Trucks



**HUFFMAN TRAILER SALES FRIENDLY, PROFESSIONAL SERVICE**

New Crop Peanut hulls available by self-unloading trailers

Division of Huffman Litter Service



Rt. 11 NORTH, NEAR EXIT 251 • HARRISONBURG, VA 22802

OFFICE: 540-434-3530 OR 800-825-2545



Featherlite - Hudson - Titan - Pace American - Apache Cattle Feeders

**35 TRUCKS AND TRAILERS**

**KELLER BROS.**

(Buffalo Springs) Lebanon, PA

717-949-2000 or 1-800-363-2767

**LEBANON COUNTY'S HEAVY DUTY TRUCK HQTRS.**

Over 100 Clean Pre-Owned Vehicles In Stock At All Times!!

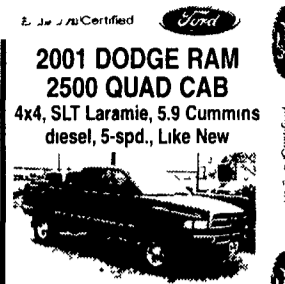

2001 DODGE RAM 2500 QUAD CAB 4x4, SLT Laramie, 5.9 Cummins diesel, 5-spd., Like New

**2001 FORD F350 XLT 4x4**

Long Box, 7.3 Turbo Diesel, AT, A/C, PW, PL

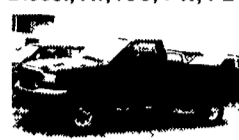

**2000 DODGE DAKOTA QUAD CAB**

4x4, SLT, AT, A/C



**1994 DODGE RAM 2500**

SLT Laramie, 8 ft. Bed, V10, AT, A/C, One Owner



**1996 FORD F250 SUPERCAB 4x4**

7.3 Turbo Diesel, AT, A/C, PW, PL, Long Box



**1999 FORD XLT RANGER 4X4 SUPER CAB**

4.0, 5 Spd., A/C, PW, PL, 1 Owner



**2001 FORD ESCAPE LXT**

4x4, V6, AT, A/C, PW, PL, Alloy Wheels

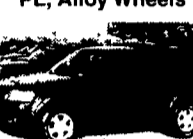

**2002 FORD F-350 Crew Cab Dually Lariat**

4x4 7.3 Diesel, 6 Sp. Ready to work



**2000 FORD EXCURSION LIMITED**

7.3 Turbo Diesel, 4x4, Leather, Heated Seats, TV, VCR, Very Clean



**2003 FORD SUPER DUTYS IN STOCK NOW**

Gas & Diesel, 4WD & 2WD, Crew Cab, Super Cab, Reg. Cab, Chassis Cab

**1997/99 FORD EXPEDITIONS**

XLT, V8, AT, A/C, Leather, 17" Alloy Wheels



**2001 FORD F150 SUPER CREW KING RANCH EDITION**

Local Trade 1 Owner

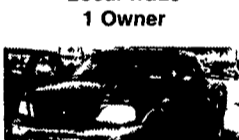

**2002 FORD F150 SUPER CREW 4x4**

5.4 V8, AT, A/C, PW, PL, Off Road Pkg.



**2000 TOYOTA 4-RUNNER 4X4**

Limited, V6, AT, A/C, PW, PL, Low Mileage



**1998 FORD F150 SUPERCAB 4X4**

XLT, 5.4 L V8, AT, A/C, PW, PL

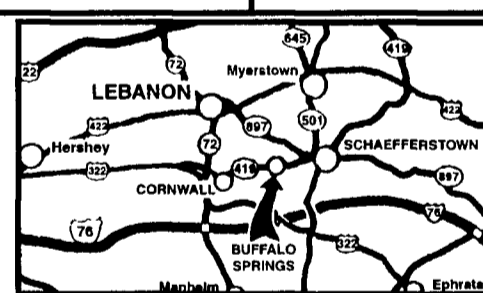

Blue Oval Certified

2001 PRESIDENT'S AWARD

FAMILY OWNED AND OPERATED FOR OVER 80 YEARS

**BRUBAKER'S AUTO SALES**

PH. 717-866-5237

Hours: Mon.-Fri. 8 a.m.- 9 p.m.; Sat. 8 a.m. - 6 p.m.

ROUTE 422 MYERSTOWN, PA



99 FORD WINDSTAR LX, Maroon, 3 8 V6, AT, PW, PL, CC Tilt, Dual-AC, AM/FM/Cass/CD, Pwr-Seat 38,475 Mi **\$11,900.00**

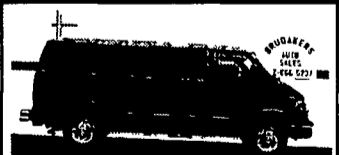

99 DODGE RAM 2500, 8 Pass, Green, 5 9, V8, AT, PW, PL, CC Tilt, Dual-AC, Pwr-Seat, AM/FM/Cass/CD, Keyless-Entry 60,378 Mi **\$11,600.00**



98 PONTIAC TRANS SPORT EXT MONTANA, 7 Pass, Silver/Gry, 3400 V6, AT, AM/FM/CAS, AC, PW, PL, CC Tilt, Keyless-Entry 64,505 Mi **\$9,600.00**



98 JEEP WRANGLER SPORT 4X4 SOFTTOP, Green, 4 0 6cl, 5 sp, AC, Tilt, AM/FM/CD 69,848 Mi **\$10,600.00**

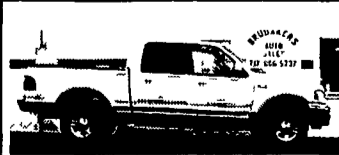

01 FORD F-150 LARIAT 4X4, Super-Crew, 4 dr, White/Tan, 5 4 V8, AT, AM/FM/CAS, AC, PW, PL, CC, Pwr-Seat, Pwr-Sunroof, CD-Changer, Leather, Keyless 58,605 Mi **\$21,900.00**



01 FORD EXPLORER 2WD, Sport-Trac, Black, SOHC, V6, AT, AC, PW, PL, CC, PWR-Seat, PWR-Sunroof, Leather, AM/FM/CD-6, Keyless 62,130 Mi **\$15,900.00**



00 CHRYSLER GRAND VOYAGER SE, Silver, 3 3 V6, AT, AM/FM/CAS, PW, PL, CC, Tilt, Dual-AC, Quad-Seats, Keyless-Entry 54,620 Mi **\$10,900.00**

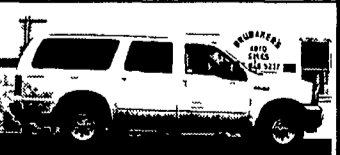

00 FORD EXCURSION XLT 4X4, 8 Pass, White, 6 8 V10, AT, PW, PL, CC, Dual-AC, Cass&CD, PWR-Seat, Leather, CD-Changer, Keyless 69,140 Mi **\$19,800.00**

**87 Mack MS300**



6 speed & 2 speed transmission double frame engine, rebuilt by Interstate Mack, Air brakes, 35,000 GVW, New paint, nice clean truck, \$7,500

717-597-5473

Flat bed also available



**FOR SALE: 1987 FORD L800**

Diesel, 5/2 Sp, PS, Air Brakes, 121,000 Orig Miles, 24 Ft JERR-DAN Rollback, 11R22.5 Rubber • **\$14,000**

**(540) 984-4245**