

35

**TRUCKS AND TRAILERS**

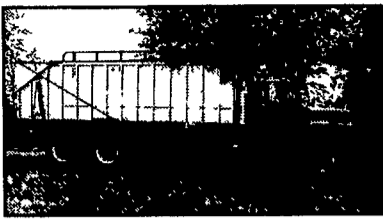

**1987 MACK 300**, 5 spd., 52,000 GVW, 20' Silage bed, electric tarp, good condition.  
**\$16,000**

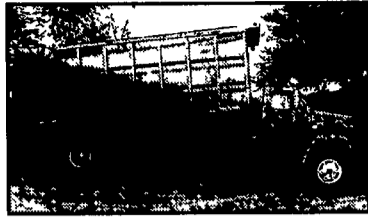

**1980 GMC General 302 CAT**, Allison 5-spd., 44,000 GVW, 19' Silage bed, electric tarp, good condition.  
**\$18,000**

**Call 814-793-3439**



**01 ISUZU NQR** w/10' Dump, Turbo Diesel (175 hp.), 6 sp., 17,950 GVWR, Trailer Pkg., A/C, White, 5000 Orig. Miles  
**\$29,500 \$27,900**

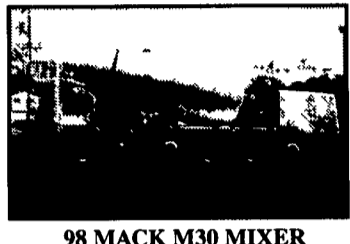

**98 MACK M30 MIXER** E7 (300 hp) w/Jake, Allison AT 740, 6 Wheel Drive, Super Singles, Hendrickson Rubber Block, Steerable Pusher & Tag, 48K Miles, 73280GVWR  
Legal in PA!!!

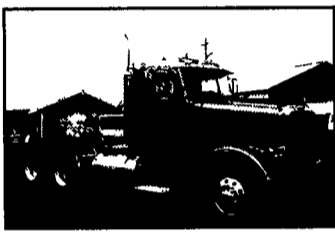

**2001 PETE 378** Day Cab Heavy Specs, 500 Detroit w/Jake, Driver Message Center, RTO16915 (15 Spd), 12000 Front, 46000 Rears On Air Ride w/Full Lockers, 195" WB, 3.70 Ratio, 256,000 Miles

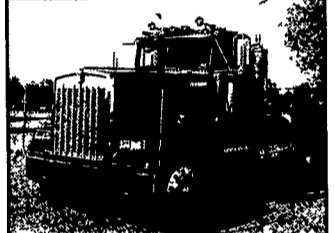

**1999 KENWORTH WL900**, Day Cab, Heavy Specs, 3406E, 560 hp Cat w/Jake, 18sp, Eaton Fuller RTL01871 8B, 13 2 Front, 46 Rears on New Way 4 Bag Air Ride, 227" Wheel Base, 4.11 Ratio, 315,000 Miles, 3 Line Hyd Sys

**3/4 Four Way Auto Sales**

Rt. 23 New Holland, PA

717-354-3199 Toll Free  
1-877-999-8267

**AL HAMILTON USED TRUCK SALES**

PO Box 157 55 Doe Run Road Manheim PA 17545  
Phone 717-665-7145 Fax 717-665-2137

**1997 FORD F-8000**

New 10' Dump 5.9 Cummins 190 HP, 6 SPD Trans Hyd Brakes, Non CDL GVW 26,000  
**\$24,500**



**'86 INT 1900 I.M.F. CRANE**

10' Dump Body, DT 466, 190 hp., 5 spd trans, Hyd Brakes Non CDL  
**\$5,500**



**'88 GMC 7000** 10' Dump 366 Gas, 5 Spd Trans, 2 Spd Rear, Hyd Brakes, Pintle Hook, Low Miles, Ex Cond GVW 26,000  
**\$12,500**



**'93 Ford Superduty** New 14 Dump, 7.5L Gas, 5 Spd Trans, Full Power, A/C 15,000 GVW, 28,000 Miles, Exc Cond  
**\$19,500**



**'93 INT 4700 24'** Van Body w/ Lift Gate, DT 466, 190 hp., 5 spd trans, Air Brakes, Non CDL, GVW 26,000  
**\$14,500**



**'86 FORD LN8000 C&C** 3208T 215 HP, 5 Spd Trans, 2 Spd Rear, Custom Cab, 222 WB, 156 C A GVW 33,000  
**\$11,500**



**'90 Ford F-450** 12 Ft Dump, 7.3 Diesel, 5 Spd Trans, 15,000 GVW  
**\$14,500**



**'91 FORD LN9000** 10' Dump, L-10 Cummins, 9 Spd, Trans, Custom Cab, Air Brakes, Pintle, Hook, 34,700 GVW  
**\$22,500**



**'74 MACK RD685S** 16' ALUM DUMP ENDT 675 - 237 HP 6 Spd Trans, 18 Front Axle, 44 Rear Axle Eng Brake  
**\$12,500**



**'90 FORD LT9000** 14' Steel Dump, Heavy Specs, 3306 CAT, 7L Trans GVW 62,000  
**\$25,000**



**'95 GMC TOPKICK**, New 10' Dump, 3116 Cat, 215 Hp, 6 Spd Trans, A/C, 33,000 GVW  
**\$24,500**



**'96 INT. 4900 DT 466** 6 + 1 Trans, Air Brakes, A/C, 186 CA, GVW 33,000  
**\$19,500**



**17.5 FT. GALION DUMP BODY**  
**\$800**



**'70 FORD LN900** 10' Dump, 477 Gas, 5 Spd Trans, 2 Spd Rear, GVW 33,000  
**\$6,500**



**'91 INT 4700 C&C** DT 466, 170 HP, 5 Spd Trans, Hyd Brakes, Non CDL, 170 WB, 140 CA, 26,000 GVW  
**\$12,500**



**'84 GMC BRIGADIER**, 10' Dump Cent Hyd, Val 11 Onway Plow 10 Baughman Cinder Box, 3208 CAT, Auto Trans 35,000 GVW, Set Up For Tail Gate Spreader & Exc Cond  
**\$15,500**



**'97 Ford LN8000, C&C** 8.3 Cummins 6 Spd Trans, Custom Int, A/C, 180 C A, 246 WB, GWR 35,000  
**\$19,500**

PRE-OWNED CARS PRE-OWNED TRUCKS PRE-OWNED MPV'S		
<b>'00 FORD FOCUS</b> 4 Dr, ZTS, A/C, A/OD Only 19,000 Miles	<b>'01 FORD EXPLORER</b> Sport Trac, 4.0L V-6, Power Equipment, 1-Owner, 26,000 Miles	<b>'99 FORD EXPLORER XLS</b> 4 Dr, 6 Cyl, A/OD, A/C, 1-Owner
<b>'97 PONTIAC GRAND AM</b> SE, A/C, 5 Spd 45,000 Miles	<b>'01 FORD F150 SUPER CREW</b> 4x4, XLT, 5.4L V-8, 1-Owner, 31,000 Miles	<b>'02 FORD EXPEDITION XLT</b> Leather Interior, Only 4,000 Miles, Certified Pre-Owned
<b>'00 FORD MUSTANG</b> V6, A/OD, A/C, 1-Owner, 11,000 Miles	<b>'00 FORD F250 4X4</b> Crew Cab, XLT, SRW, 5.4L V-8, A/C, A/OD	<b>'98 JEEP WRANGLER SE</b> 5 Spd, Soft Top Shore Time Fun
<b>'98 NISSAN SENTRA GXE</b> Sedan, A/C, 5 Spd, 45,000 Miles, 1-Owner	<b>'95 FORD F150 S/CAB</b> 4x4, XLT, 5.8L V8, A/C, Power Equip 1-Owner	<b>'00 FORD EXPLORER</b> 4 Dr, XLT, A/OD, 6 Cyl, 1-Owner, 29,000 Miles
<b>'98 VW BEETLE</b> Gas TD, A/C, 5 Spd, 19,000 Miles	<b>'99 FORD F350 CREW CAB</b> V-10, A/OD, A/C, Lariat, 4 Wheel Drive, Single Rear Wheel	<b>'00 FORD WINDSTAR</b> SE, 4 Door, Power Equipment 23,000 Miles
<b>'98 LINCOLN CONTINENTAL</b> Fully Loaded, 28,000 Miles	<b>'00 FORD F150 4X4</b> S/Cab, XLT, V-8, A/OD, A/C, 1-Owner, 37,000 Miles	<b>'99 JEEP GRAND CHEROKEE LAREDO</b> 4.0L, 4x4, 26,000 Miles, Bright Red
<b>'00 Chrysler PT Cruiser</b> 5 Spd, A/C, Custom Paint, 1-Owner, 18,000 Miles	<b>'00 FORD RANGER</b> 4x4, Super Cab, 4.0L V-6, A/OD, A/C, Power Equipment	<b>'00 FORD WINDSTAR LX</b> 4 Door, 1-Owner 49,000 Miles
<b>'01 FORD MUSTANG</b> Convertible, V-6 A/OD, Power Equip, 20,000 Miles	<b>'00 FORD F250 XLT</b> Crew Cab, 4x4, 5.4L, A/OD, A/C, 35,000 miles	<b>'01 FORD ESCAPE</b> XLS, 4x4, V-6, A/OD, 1-Owner, 25,000 Miles

**ENGLE-RISSINGER AUTO GROUP**  
FORD \* LINCOLN \* MERCURY \* JEEP

Midway Between Halifax And Millersburg • 717-896-3421 • 1-800-242-8075  
HOURS: Monday-Friday 8:30 AM - 8:30 PM; Saturday 8:30 AM - 3:00 PM

**KELLER BROS.**

(Buffalo Springs) Lebanon, PA

717-949-2000 or 1-800-363-2767

**LEBANON COUNTY'S HEAVY DUTY TRUCK HQTRS.**

Over 100 Clean Pre-Owned Vehicles  
In Stock At All Times!!

1999 JEEP 4X4 CHEROKEE SPORT  
4.0 6 Cyl., AT, A/C,  
PW, PL, Local Trade

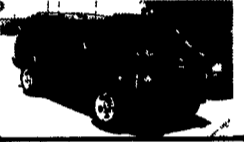

**1999 FORD XLT RANGER 4X4 SUPER CAB**  
4.0, 5 Spd., A/C, PW,  
PL, 1 Owner



**1998 FORD F150 SUPERCAB 4X4**  
XLT, 5.4 L V8, AT, A/C,  
PW, PL



**1997 DODGE RAM 2500 SLT**

Reg. Cab,  
4x4, V8, AT,  
A/C, Most  
Options,  
Long Box

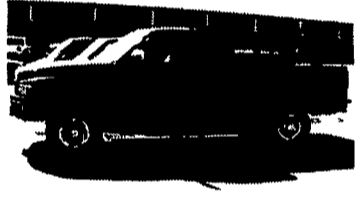

**2001 FORD ESCAPE LXT**  
4x4, V6, AT, A/C, PW,  
PL, Alloy Wheels



**1997 FORD F150 SUPERCAB XLT**  
4X4, V8, AT, A/C, Most  
Options



**2000 FORD F150 SUPER CAB 4x4**  
XLT, V8, AT, A/C, PW,  
PL, Short Bed

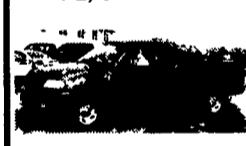

**1997 DODGE RAM 2500 4x4**  
V8, AT, A/C, Long Box

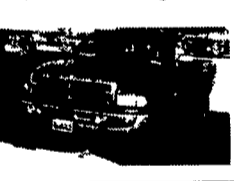

**2000 FORD EXCURSION LIMITED**

7.3 Turbo Diesel, 4x4,  
Leather, Heated Seats,  
TV, VCR, Very Clean



**2003 FORD SUPER DUTYS IN STOCK NOW**

Gas & Diesel, 4WD & 2WD, Crew Cab,  
Super Cab, Reg. Cab, Chassis Cab

**1997/99 FORD EXPEDITIONS**  
XLT, V8, AT,  
A/C, Leather,  
17" Alloy  
Wheels



**2002 FORD F-350**  
Crew Cab Dually Lariat  
4x4 7.3 Diesel, 6 Sp.  
Ready to work

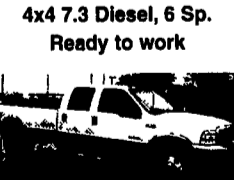

**2001 FORD F150 SUPER CREW KING RANCH EDITION**

Local Trade  
1 Owner



**2001 DODGE 2500 QUAD CAB 4x4**

SLT, Cummins Diesel,  
5-Spd., Leather, Full  
Power

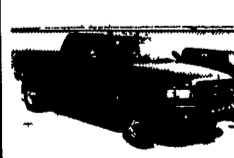

**1995 ISUZU RODEO 4X4**  
V6, AT, A/C, PW, PL,  
Local Trade



**2000 TOYOTA 4-RUNNER 4X4**  
Limited, V6, AT, A/C,  
PW, PL, Low Mileage



**1999 FORD RANGER XLT**  
Reg. Cab, 6 Cyl., AT,  
One Owner

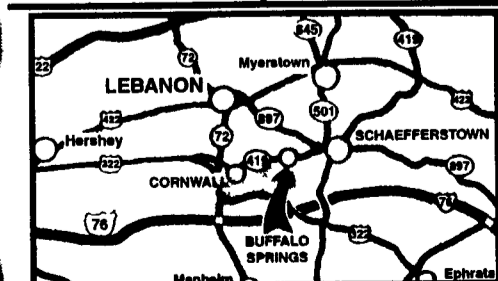

**2001 PRESIDENT'S AWARD**  
FAMILY OWNED AND OPERATED FOR  
OVER 80 YEARS