

John Deere 10, 20, & 30 series tractor parts, used & new. We ship. 800-730-4020.

(2) JD Sidehills, one Titan II, Both low hrs, extra, extra nice; always shedded, fancy exterior, the kind your proud to own. Also, 6600 SH \$7,900 Zeisloff Eq, Rt 44, Bloomsburg, PA 800-919-3322.

200hp Detroit dsl power unit w/clutch reduction, can be used for 540/1000 RPM, runs good, \$2800. 717-580-2289

IH 45 Vibra Shank field Cultivator, 18' wing fold, \$1800. NH 258 roller bar rake, new teeth & tires, \$1950. 1974 F900. Franklin Co., 717-369-2281.

JD 444 corn head w/header transport, \$1800. 717-534-1253

Int. 254 tractor w/front end loader, 4WD, ag tires, 3pt hitch; Ford 1210 w/new 60" mid mower & snow blade, hydrostatic 4WD, 3pt hitch, turf tires; Ford 1200 tractor, gear drive, ag tires, 3pt hitch, 4WD. 215-766-0479 eves

Duetz 1006 tractor, cab, will sell separate; Gehl 3 beater tandem axle chuck wagon; NI 5208 Disc Mower. 610-469-9633.

JD 3RN Cornhead, \$1400. Hydromax 11CEX3 diesel Skidloader, \$3800. Both in good working cond., 814-766-3342.

JD 3940 harvester w/feed table, new knives & shear bar, good condition, \$5000. 380 Bell Rd, Christiana

Diesel welder/generator, 400 amp, mig/tig, trailer mounted. 908-755-4431

NH Tedder, asking \$1,650. Call 610-488-7597 leave message.

Gehl 329 Scavenger II spreader, fair cond, \$3500. 717-871-0154

AC 220, 135hp, rebuilt, complete Dual Hydro, \$5,000 OBO. 717-532-8277.

Farm Equipment for Sale

John Deere 6850 Harvester with 676 Kemper Head and 630 three motor grass head 630 Engine Hours, Like New, Excellent Condition **\$150,000**

Two Richardton Model 975 Dump Wagons, no tops Like New, Excellent Condition **\$30,000**

Moriah Farm LC Phone 540-349-8400 (day) 540-347-0621 (eve).

COMBINE PARTS

K&J Surplus
60 Dublin Rd.
Lansing, NY 14882

Choppers	45
3800	55
5440	95
	105
TR70	525
	715
	815
	915
	C-2
K,F&L	3300
	4400
	4420
6600SH	7700
6620SH	

• Auburn
• Lansing
• Ithaca

607-533-4850
607-279-6232 Mobile
Open By Appt 7 Days/Wk

We Buy We Ship

IH 1586 cab **\$7,800**
IH 1586, 4 post **\$6,600**
IH 1486 cab **\$6,800**
Case 2390 cab **\$8,600**
Case 1175 **\$5,200**
Ford 5000 cab **\$6,800**
MF 1135 cab **\$5,200**

MADEY FARMS
(814) 467-8839



CIH 5250, PS, 4WD, 5500 Hrs. FNR **\$23,400**
CIH 695, 4WD, Hi-Lo, 66 HP, Nice **\$9,700**
717-445-6720

1997 G7000 10ft. dump truck Ag bagger
NH 38 flail chopper, very good cond
JD Kernel processor
410-374-9708

AMSOIL
"First in Synthetic Lubricants"
The most technically advanced engine protection money can buy
Full line of gas and diesel oils • gear oil • auto trans oil • hydraulic and hydraulic trans oil • compressor oil • greases
Chris R. Beiler Jr.
267 Hammertown Rd.
Narvon, Pa. 17555

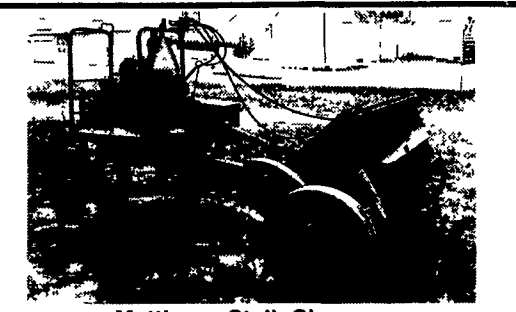

Matthews Stalk Chopper
Call for pricing 610-593-2753

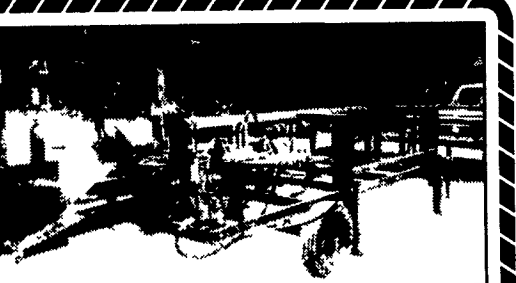

1997 LP Processor w/Stihl 066 Chainsaw and Self-Loading Lift Arms.
\$9,500 973/786-5794



Farm Fans Model 320 Grain Dryor
Continuous Flow or Automatic Batch w/Heat Reclaimer, 3 Phase Elec, Nat Gas, Like New, Only 1122 Hrs Always Cleaned & Under Roof
724-286-5510

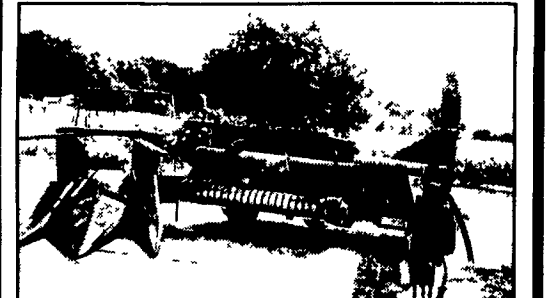

IH 781 2RN, hay pickup, electric controls, excellent shape,
\$3000
717/898-7311

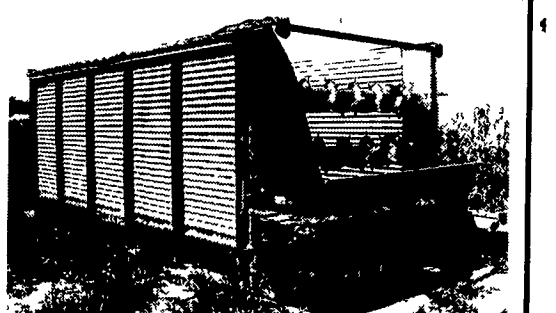

18' Miller Pro 510
Good Working Condition
\$4,000 OBO
717-355-2421

We Now Accept Visa Master Card & Discover

CLASSIFIED AD ORDER BLANK

PLEASE WRITE CLEARLY

MAIL TO:
LANCASTER FARMING
P.O. Box 609, Ephrata, PA 17522

FAX
717-733-6058

CALL **717-626-1164** TO
ADVERTISE YOUR LINE AD OR
DISPLAY BOX AD IN OUR PAPER

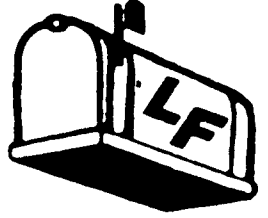

NOTE: Please do not use this form for Mail Box Market Ads, see instructions with Mailbox Markets.

- Check Enclosed
- Visa (13 or 16 numbers)
- Mastercard (16 numbers) (Be sure to include all numbers)
- Discover (16 numbers)
- Card # _____
- Exp. Date: _____ Signature _____

Box Replies: Ads with answers coming to a box number, c/o Lancaster Farming: \$1.50 per ad per week additional.

This newspaper will not be responsible for more than one incorrect insertion of any advertisement.

Name _____
Address _____
City _____ State _____
Zip _____ Phone (____) _____
Please publish my ad _____ times
starting with the _____ issue. Classify under
_____ . I enclose _____

DEADLINES:
SECTION D - WEDNESDAY AT 4:00 P.M. SECTION C - THURSDAY AT 9:00 A.M. OF EACH WEEK'S PUBLICATION

ADS MUST BE RUN 3 TIMES IN A ROW TO RECEIVE ANY PRICE BREAK
IN ORDER TO GET THE CORRECT COST, PLEASE USE ONLY ONE LETTER
PER SPACE WITH A **BLANK SPACE BETWEEN EACH WORD**

4 Lines	8.40	_____	_____	_____	_____
5 Lines	10.50	_____	_____	_____	_____
6 Lines	12.60	_____	_____	_____	_____
7 Lines	14.70	_____	_____	_____	_____
8 Lines	16.80	_____	_____	_____	_____
9 Lines	18.90	_____	_____	_____	_____
10 Lines	21.00	_____	_____	_____	_____

Add't Per Line
\$2.10 Each

2 TIMES	3 TIMES
3 LINES	3 LINES
COST:	COST:
\$12.60	\$17.73
16.80	23.64
21.00	29.55
25.20	35.46
29.40	41.37
33.60	47.28
37.80	53.19
42.00	59.10

Add't Line @ 4.20 Add't Line @ 5.91

LOWEST RATE

- Lancaster Farming
1 E. Main St.
Ephrata, Pa 17522
717-394-3047
or Lilitz
717-626-1164
FAX 717-733-6058
PHONE HOURS:
Mon., Tues., Wed. & Fri.
8 a.m. to 5 p.m.
Thurs.
7 a.m. to 5 p.m.
OFFICE HOURS:
Mon. thru Fri.
8 a.m. to 5 p.m.
- The following categories are available for your classified advertising in Section C Deadline Thursday morning at 9 of each week's publication
- 1 - Farm Equipment
 - 1b - Specialty Farm Eq
 - 2 - Farm Eq Wanted
- The following categories are available for your classified advertising in Section D Deadline Wednesday afternoon at 5 of each week's publication
- 1a - Construction Equipment
 - 3 - Silos and Unloaders
 - 4 - Building and Supplies
 - 5 - Grain Equipment
 - 6 - Dairy Equipment
 - 7 - Livestock Equipment
 - 8 - Cattle
 - 8a - Exotic Animals
 - 9 - Horses & Mules
 - 10 - Sheep & Goats
 - 11 - Swine
 - 12 - Artificial Breeding
 - 13 - Hog Eq & Supplies
 - 14 - Poultry & Supplies
 - 14a - Rattles
 - 15 - Feed & Seed
 - 16 - Fertilizer
 - 17 - Plants
 - 18 - Fruits & Vegetables
 - 19 - Nursery
 - 20 - Lawn & Garden
 - 21 - Services Offered
 - 22 - Custom Work
 - 23 - Help Wanted
 - 24 - Situations Wanted
 - 25 - Business Opportunities
 - 26 - Household
 - 27 - Pets
 - 28 - Lost
 - 29 - Found
 - 30 - Computers
 - 31 - Notice
 - 32 - Miscellaneous
 - 32a - Antiques
 - 33 - Recreational Vehicles
 - 34 - Autos
 - 35 - Trucks & Trailers
 - 36 - Real Estate