

Morrison's Cove Livestock

Martinsburg, Pa.

Report Supplied by Auction
Monday, August 5, 2002

CATTLE: 65 HEAD.
STEERS: CHOICE 61.00-63.00, GOOD 55.00-60.00.
HEIFERS: CHOICE 60.00-62.50, GOOD 55.00-60.00.
COWS: UTILITY AND COMMERCIAL 37.00-43.00, CANNER AND LOW CUTTER 22.00-35.00.
BULLOCKS: GOOD & CHOICE 50.00-55.00.
BULLS: YG+N1 47.00-50.00.
FEEDER CATTLE: STEERS

60.00-65.00, BULLS 50.00-60.00, HEIFERS 45.00-60.00.

CALVES: 109 HEAD. CHOICE 85.00-90.00, GOOD 75.00-80.00, STANDARD 25.00-50.00; HOLSTEIN BULLS 90-130 LBS. 70.00-110.00, HOLSTEIN HEIFERS 90-130 LBS. 150.00-375.00.
HOGS: 149. US+N1-2, 34.00-36.00; US +N 1-3, 32.00-34.00.
SOWS: US +N1-3 16.00-21.00.
BOARS: 9.00-19.00.
FEEDER PIGS: 39 HEAD. US +N1-3 20-50 LBS. 9.00-29.00.
SHEEP: 39 HEAD. CHOICE LAMBS 75.00-80.00, GOOD LAMBS 70.00-75.00, SLAUGHTER EWES 20.00-31.00.
GOATS: 16.00-90.00 EA.

Eighty-Four Livestock Auction

Eighty-Four, Pa.

Monday, August 5, 2002
Report Supplied By PDA

CATTLE 175...(PDA)...Compared with last week's sale...cows and bulls steady.
COWS: Breakers 75-80% lean 38.00-41.50, Boners 80-85% lean 35.50-38.50, Lean 85-90% lean 32.00-36.00. Shells 31.00 and down.
BULLS: Yield Grade 1 1120-1575 lbs 50.00-58.00, Yield Grade 2 1060-1815 lbs 40.00-46.50.
FEEDER CATTLE: STEERS: few Medium and Large 1 580-735 lbs 73.50-74.50, few Medium and Large 2 595-930 lbs 58.00-65.50; HEIFERS: Medium and Large 1 310 & 400 lbs 70.00 & 84.00, 515-725 lbs 63.00-67.00, Medium and Large 2 300-500 lbs 51.00-54.00, 520-860 lbs 44.00-60.00; BULLS: couple Medium 1 320 & 390 lbs 73.00 & 81.00, Medium and Large 2 380-460 lbs 56.00-65.00, 515-790 lbs 53.00-66.50.
CALVES 240...(All calves sold per cwt). VEALERS: Standard and Good 70-120 lbs 35.00-37.50, Utility 45-85 lbs 10.00-31.00. FARM CALVES: Holstein bulls steady to 15.00 higher..No 1 Holstein bulls 90-125 lbs 95.00-137.50 mostly 110.00-130.00, No 2 80-125 lbs 60.00-97.50; No 1 Holstein heifers 85-115 lbs 380.00-490.00, No 2 70-135 lbs 140.00-300.00.
Beef type bulls and heifers 85-120 lbs 70.00-125.00, 165-270 lbs 73.00-91.00.
HOGS 7...BARROWS AND GILTS: 40-45% lean 255-270 lbs 28.00-31.50.
BOARS: 310 & 495 lbs 5.75 & 7.50.

FEEDER PIGS 0...NO MARKET TEST!

SHEEP 249...Slaughter lambs steady to 5.00 higher. SLAUGHTER LAMBS: High Choice and Prime 105-135 lbs 70.00-74.00, Choice 30-50 lbs 84.00-98.00, 55-75 lbs 78.00-89.00, 80-100 lbs 70.00-84.00, Good and Choice 40-75 lbs 54.00-70.00.
SLAUGHTER SHEEP: 18.00-28.00, Yearlings 80-100 lbs 48.00-63.00.
GOATS 54...(All sold by the head with weights estimated). Kids: Selection 1 50-70 lbs 68.50-69.00. Selection 2 20-40 lbs 24.00-37.00. Selection 3 20-40 lbs 13.00-20.00. Nannies: 50-70 lbs 47.00-58.00. Billies: 50-70 lbs 51.00-65.00, 100-150 lbs 69.00-90.00.

FEEDER CATTLE: STEERS: Medium and Large 1 300-500 lbs 76.00-84.00, 500-700 lbs 65.00-72.00, Medium and Large 2 400-800 lbs 53.00-67.00, Large 3 450-700 lbs Holsteins 51.00-58.00; HEIFERS: Medium and Large 1 300-500 lbs 61.00-87.00, 500-700 lbs 69.00-71.50, Medium and Large 2 300-500 lbs 61.00-79.00, 500-700 lbs 50.00-61.00; BULLS: Medium and Large 1 300-500 lbs 71.00-87.00, 500-700 lbs 58.00-66.00, Medium and Large 2 300-500 lbs 62.00-70.00.
CALVES 3573...Compared with 3933 head last week and 4004 head a year ago. Vealers mostly steady. VEALERS: Choice 130-295 lbs 67.50-82.50, Standard and Good 70-120 lbs 30.00-60.00, Utility 50-100 lbs 10.00-30.00. FARM CALVES: Holstein bulls steady to 10.00 lower, Holstein heifers sharply lower...No 1 Holstein bulls 90-120 lbs 95.00-150.00, No 2 80-120 lbs 60.00-110.00; No 1 Holstein heifers 80-120 lbs 300.00-525.00, No 2 80-120 lbs 140.00-385.00.
Beef type bulls and heifers 75-120 lbs 80.00-170.00.
HOGS 1426...Compared with 1348 head last week and 1819 head a year ago. Barrows and gilts mostly 2.00 lower, sows steady to weak. BARROWS AND GILTS: 49-54% lean 220-265 lbs 36.10-38.60, 45-50% lean 220-275 lbs 34.00-36.75, 40-45% lean 240-300 lbs 29.85-34.00.
SOWS: 1-3 300-500 lbs 16.00-18.00, 500-700 lbs 17.00-21.50.
BOARS: 9.00-13.00.
FEEDER PIGS 291...Compared with 210 head last week and 266 head a year ago. 1-3 20-40 lbs 15.00-31.00, 40-75 lbs 30.00-45.00. — per head.
SHEEP 1901...Compared with 1399 head last week and 1651 head a year ago. Slaughter lambs mostly steady. SLAUGHTER LAMBS: Choice 40-80 lbs 88.00-110.00, 80-120 lbs 80.00-90.00, Good and Choice 45-70 lbs 51.00-63.00. SLAUGHTER SHEEP: 19.00-40.00.
TWO GRADED FEEDER PIG SALES 1075...Compared with 195 head last week and 1011 head a year ago. Feeder pigs 10.00 to 20.00 lower. 1-2 30-45 lbs 77.00-82.00, late sales to 60.00, 45-60 lbs 57.00-75.00, late sales to 40.00; US 2 30-50 lbs 37.00-52.00; Slaughter: 20-40 lbs 70.00-87.00, late sales to 40.00 per cwt.

LIVESTOCK FUTURES MARKET

Chicago Mercantile Exchange
Wednesday, August 7, 2002

	Choice Steers Today 07/31/02	Choice Feeders Today 07/31/02	Live Hogs Lean Value Today 07/31/02	Frozen Pork Bellies Today 7/31/02
Au 02	64.625 65.000	77.925 76.975	47.850 51.775	61.150 63.150
S 02	-----	77.350 76.525	-----	-----
O 02	67.850 67.750	77.750 76.850	38.050 41.700	-----
N 02	-----	77.700 77.200	-----	-----
D 02	69.350 68.825	-----	37.775 40.050	-----
J 02	-----	76.775 76.125	-----	-----
F 03	70.350 69.500	-----	43.350 44.475	62.275 63.925
Mr 03	-----	76.350 75.600	-----	63.900 64.600
Ap 03	70.925 70.100	76.300 75.500	48.075 49.200	-----
My 03	-----	76.300 75.500	55.400 56.400	64.250 64.375
Jn 03	66.575 66.025	-----	57.350 57.800	-----
Jl 03	-----	-----	57.050 57.600	-----
Au 03	66.600 66.400	-----	54.725 54.950	-----

Cumberland County FFA

Salutes the Buyers of member animals at the
23rd Annual Robert L. Finkerbinder FFA Livestock Sale

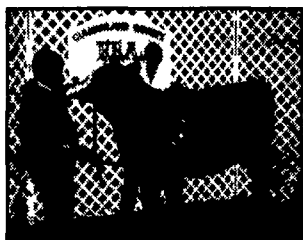

Grand Champion Steer exhibited by Bill Leib, CV FFA, purchased by Hoss's Steak and Sea House, Bill Campbell, representative.



Reserve Grand Champion Steer also exhibited by Bill Leib and purchased by North Mountain Butcher Shop, Glenn Finkerbinder, representative.

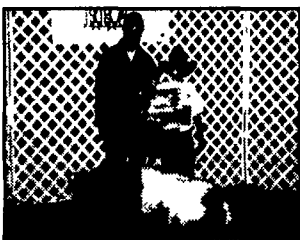

Grand Champion Hog exhibited by Ryan Haines, Shippensburg FFA and purchased by Huntsdale Stock Farm, Reed Morgan, representative.



Reserve Grand Champion Hog exhibited by Bill Leib, purchased by Wenger's Feed Mill, Jim Adams, representative.



Grand Champion Goat exhibited by Brian Nailor, CV FFA and purchased by Neil Livestock, Zach Nell, representative.



Reserve Grand Champion Goat exhibited by Bill Leib and purchased by Pine Haven Farm, Diane Conaway, representative.

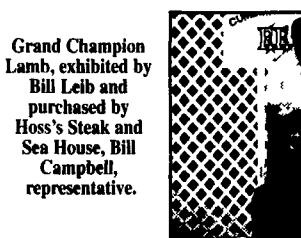

Grand Champion Lamb, exhibited by Bill Leib and purchased by Hoss's Steak and Sea House, Bill Campbell, representative.

Reserve Grand Champion Lamb exhibited by Michele Whitman, CV FFA, and purchased by Shetron Welding, Terry and Bailey Shetron, representatives.

2002 Honors List

- AgChoice Farm Credit
- Agway Energy Products
- Agway Feed & Nutrition
- Baer's Garden Center
- Belleville Livestock Market
- Bill & Ruth Leib
- Burkholder Trucking
- Burnt Mill Veterinary Clinic
- Carlisle Livestock Market
- Chris Herr
- Colleen & Steve Innerst
- Coover's Body Shop
- Country Butcher Shop
- Cumberland Valley Cooperative
- Cumberland Valley School District
- Curtis Nutritional Services
- D.H. McCullough Trucking
- Davis Country Living/Agway
- Doug Wallick Insurance
- F & M Trust
- Farmers National Bank

- Farrell Veterinary Clinic
- Franklin Family Farms
- Fred Potteiger & Sons
- Good Receiving Station
- Greencastle Livestock Market
- H & H Chevrolet
- Hatfield Quality Meats
- Hoss's Steak & Sea House
- Huntsdale Stock Farm
- J & S Fuels
- John Gleim
- Keith's Farm & Dairy Supplies
- Lemmon Farm
- Mechanicsburg Insulation Service
- Mike & Penny's Market
- Neil Livestock
- Newville Print Shop
- North Mountain Butcher Shop
- Oakwood Place Development
- Orrstown Bank
- Paul J. Baschore

- Pine Haven Farm
- Pleasant Valley Foods
- Ray & Mindy Holtry
- Rich & Kim Morgan
- Shetron Welding
- Shippensburg Beverage Center
- Shippensburg Leasing
- Stitt Farms
- Sunday's Mill Company
- Terry Shetter
- The Treat Restaurant
- Waye Diehl
- Wayne F. Craig & Sons
- Wenger's Feed Mill
- Wengers of Myerstown
- William B. Piper
- Williams Grove Steam Engine Assoc.

**HOME IMPROVEMENT
LOANS
HOME EQUITY
LOANS
MORTGAGE
LOANS
STUDENT
LOANS
CONSTRUCTION
LOANS
AUTO
LOANS**

Northwest Savings Bank has the right way to lend you the money you need with great rates, personal service and local decision makers. Call or come in and talk with us. Northwest is the Right Bank with the Right Loan for you. Talk to your Northwest Banker today.



Good Banking. Good Friends.

201 West Main Street, New Holland, 355-5350 • 24 E. Main Street, Mount Joy, 653-8121
350 Locust Street, Columbia, 684-2868 • 744 South Broad Street, Lititz, 625-3001
2296 South Market Street, Elizabethtown, 367-8070 • 24 W. Orange Street, Lancaster, 392-6264
922 Columbia Avenue, Lancaster, 393-0900 • 1195 Manheim Pike, Lancaster, 393-0700
1 West Main Avenue, Myerstown, 866-2929
Dutch Way Shopping Mall, Rte 501 N., Schaefferstown, 949-2829

**COUNT ON US FOR
FREE CHECKING
AND
HIGH RATE CD's**

MEMBER FDIC

www.northwestsavingsbank.com