

## Leon and Marty Peachey

*Belleville, Mifflin County*



Leon Peachey and his wife Marty have operated this dairy in the Big Valley for about two years. They rent the 100-acre farm and own the rest of the assets here, including about 65 Holsteins in the

milking string.

The Peacheys have two children: Colin, 5, and Alexis, 3.

## Running Springs Farm

*Trout Run, Lycoming County*

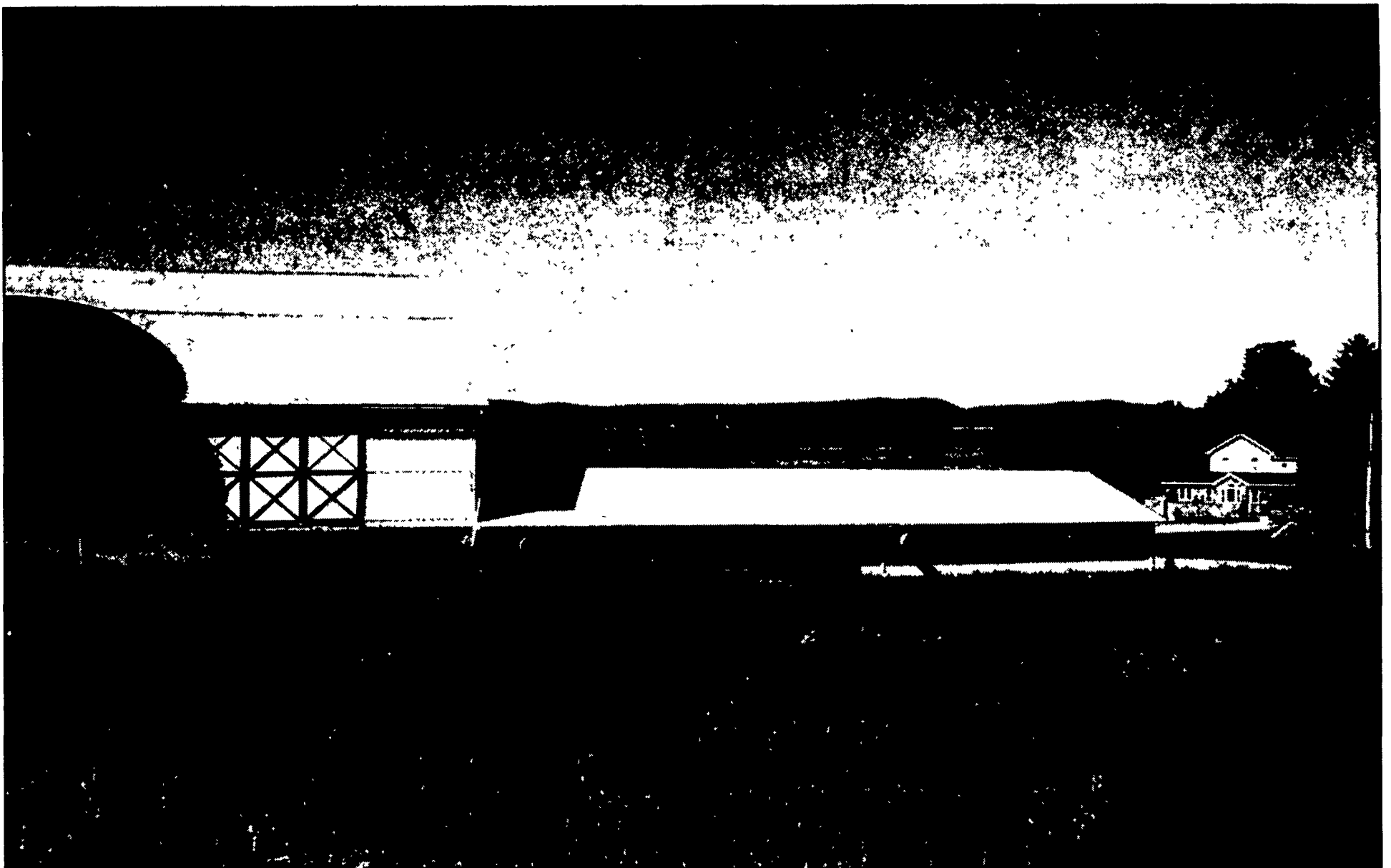

Steve and Susan Neff manage this 280-acre dairy situated on a mountain plateau near Steam Valley. They milk about 80 Holsteins in a tie-stall barn and grow corn and alfalfa to feed them.

Steve's parents, Earl and Marian Neff, first purchased the farm 15 years ago.