

Greencastle Livestock

Greencastle, Pa.

Report Supplied By USDA
June 17, 2002

CATTLE 424...(PDA)...(Supply included 125 slaughter steers and heifers, 201 cows, 36 bulls and 62 feeder cattle)...steers steady, cows steady to 1.00 higher, heifers steady, bulls 1.00 higher.

STEERS: Choice 1-3 1175-1495 lbs 63.25-68.75 with one high yielding 70.00, 1530-1755 lbs 60.75-63.00, Select 1-3 60.75-65.00, Standard 1-2 52.25-57.75.

HOLSTEIN STEERS: Choice 2-3 1290-1695 lbs 53.25-57.50, 1740-1955 lbs 54.50-55.50, Select 1-2 49.75-54.00, Standard 1-2 44.25-49.00.

HEIFERS: Choice 1-3 1070-1350 lbs 63.50-65.50, one high yielding 68.50, few Select 1-2 60.25-64.25, few Standard 1-2 53.25-59.50.

SLAUGHTER COWS: Breakers 75-80% lean 41.50-47.50 few high yielding to 53.50, Boners 80-85% lean 38.00-44.75, high dressing to 47.75, Lean 85-90% lean 35.00-44.50 mostly 37.25-42.75. Shells 34.50 and down.

BULLOCKS: Select 1-2 53.25-58.00.

BULLS: Yield Grade 1 1240-2083 lbs 57.00-63.75, Yield Grade 2 990-2380 lbs 49.75-55.75.

FEEDER CATTLE: STEERS: Medium and Large 1 420-430 lbs 85.00, 740-775 60.00-77.00, one Medium 2 910 lbs 55.00, Medium and Large 3 280-330 lbs 75.50-77.00, one 525 lbs 59.00, few 700-845 lbs 55.00-63.00; **HEIFERS:** Medium and Large 1 245-315 lbs 80.00-90.00, 390-495 lbs 72.00-74.00, 575-620 lbs 66.00-67.00, 840-905 lbs 60.00-62.00, one Medium and Large 2 355 lbs 79.00, 735-860 lbs 47.00-51.00, few Medium and Large 3 655-790 lbs 42.00-50.75; **BULLS:** Medium and Large 1 320-425 lbs 81.00-91.00, 840-940 lbs 49.00-59.00, Medium and Large 2 280-420 lbs 72.00-77.00.

CALVES 443...**VEALERS:** few Standard and Good 80-110 lbs 62.50-75.00, Utility 50-100 lbs 10.00-35.00.

FARM CALVES: Holstein bulls 20.00 to 30.00 higher, Holstein heifers steady with spots 100.00 higher..No 1 Holstein bulls 90-120 lbs 130.00-159.00, few 162.50,

80-90 lbs 115.00-140.00, No 2 80-120 lbs 95.00-140.00, weaker calves to 75.00; No 1 Holstein heifers 80-100 lbs 575.00-715.00, No 2 75-120 lbs 350.00-600.00.

Few beef type bulls and heifers 85-105 lbs 100.00-150.00.

HOGS 33...**BARROWS AND GILTS:** couple 45-50% lean 345³ 75 lbs 28.00-28.50.

SOWS: few 1-3 300-485 lbs 11.50-22.00, mostly 13.00-19.50, 515-700 lbs 18.00-21.50.

BOARS: 390-700 lbs 9.00-14.00.

FEEDER PIGS 0...**NO MARKET TEST!**

SHEEP 44...Slaughter lambs steady. Slaughter Lambs: Choice 25-35 lbs 82.50-90.00, 60-65 lbs 78.00-79.00, 90-120 lbs 68.00-75.00. **SLAUGHTER SHEEP:** 26.00-35.00.

GOATS 80...(All sold by the head with weights estimated). Kids: Selection 1 under 20 lbs 17.00-37.50, 20-40 lbs 35.00-42.50, few 60-80 lbs 64.00. Selection 2 20-40 lbs 21.00-34.00, 40-60 lbs 35.00-50.00. Yearlings: Selection 2 40-60 lbs 29.00-43.00, 60-80 lbs 60.00. Nannies: 50-70 lbs 43.00-60.00, 70-100 lbs 68.00-72.50. Billies: 50-70 lbs 57.00-64.00, 70-100 lbs 75.00-90.00, 100-150 lbs 120.00-142.50.

Leesport Livestock Auction

Leesport, Pa.

June 19, 2002

Report Supplied By USDA

CATTLE 274...(PDA)...(Supply included 102 steers & heifers, 107 cows, 25 bulls and 40 feeder cattle)...Compared to last week's sale...steers steady to 2.00 higher, cows steady to 2.00 higher, bulls steady, heifers steady to 1.00 higher.

STEERS: couple High Choice and Prime 2-3 1345 & 1385 lbs 70.00, Choice 1-3 1135-1485 lbs 65.75-68.00, Select 1-2 62.00-64.50, Standard 1-2 57.50-61.00.

HOLSTEIN STEERS: Choice 2-3 1285-1650 lbs 54.50-58.00, Select 1-2 52.50-55.25, few Standard 1-2 51.25-52.25.

HEIFERS: Choice 1-3 1025-1210 lbs 63.75-65.75, Select 1-2 58.00-62.00, Holsteins 49.75-56.00.

COWS: Breakers 75-80% lean 44.00-48.25, Boners 80-85% lean 41.75-45.00, Lean 85-90% lean 37.75-43.50. Shells 36.25 and down.

BULLS: Yield Grade 1 1195-2655 lbs 55.50-62.50, Yield Grade 2 930-2445 lbs 50.00-56.75.

FEEDER CATTLE: STEERS: one Medium 1 420 lbs 78.00, one Large 1 895 lbs 43.25, one Large 2 915 lbs 54.00, one Large 3 530 lbs 22.00; **HEIFERS:** Medium 1 555-1045 lbs 50.50-78.00, one Medium 2 470 lbs 70.00, one 865 lbs 62.50, Large 3 766-820 lbs 70.00; **BULLS:** couple Medium 2 322 lbs 45.00, one 660 lbs 42.50, one Large 3 410 lbs 56.00

CALVES 173...**VEALERS:** Standard and Good 70-110 lbs 55.00-90.00, Utility 65-105 lbs 15.00-50.00. **FARM CALVES:** Holstein bulls 7.00-12.00 lower, Holstein heifers steady to 30.00 lower..No 1 Holstein bulls 90-120 lbs 132.50-145.00, No 2 80-125 lbs 92.50-135.00; No 1 Holstein heifers 95-110 lbs 490.00-560.00, No 2 70-140 lbs 175.00-340.00.

Beef type bulls and heifers 75-105 lbs 80.00-145.00.

HOGS 23...Barrows and gilts steady and sows steady to 3.00 lower. **BARROWS AND GILTS:** 45-50% lean 284 lbs 29.00. **SOWS:** 1-3 415-480 lbs 13.00-16.50, couple 520-665 lbs 16.50-23.00.

FEEDER PIGS 28...1-3 23-53 lbs 70.00-175.00, 86-130 lbs 52.50-60.00 per cwt.

SHEEP 35...Slaughter lambs steady with lighter lambs 30.00 higher. **SLAUGHTER LAMBS:** Choice 15-50 lbs 90.00-130.00, 55-110 lbs 45.00-86.00. **SLAUGHTER SHEEP:** 15.00-26.00, Yearlings 30.00-57.00.

GOATS 28...(All sold by the head with weights estimated). Kids: Selection 2 20-30 lbs 19.00-39.00, few to 61.00. Selection 3 20-40 lbs 27.00-34.00 Nannies: 35-80 lbs 29.00-65.00. Billies: couple 90 & 110 lbs 90.00 & 111.00.

Belknap Livestock

Belknap, Pa.

Report Supplied By USDA
June 19, 2002

CATTLE 99...(PDA).

STEERS: Choice 2-3 1065-1480 lbs 65.00-68.25, Select 1-2 63.00-64.50.

HOLSTEIN STEERS: Choice 2-3 1080-1480 lbs 55.00-61.00, one at 64.50, Select 1-2 51.25-54.75, Standard 1-2 45.00-49.50.

HEIFERS: one Choice 2-4 1200 lbs at 66.75, Standard 1-2 48.25-57.75.

COWS: Breakers 75-80% lean 43.00-47.75 one at 51.00, Boners 80-85% lean 39.00-43.50, Lean 85-90% lean 35.50-41.50. Shells 35.00 and down.

BULLS: one Yield Grade 1 1398 lbs 55.50, Yield Grade 2 960-1690 lbs 44.00-52.50.

FEEDER CATTLE: HEIFERS: few Medium and Large 2 485-845 lbs 56.00-63.00.

CALVES 127...**VEALERS:** few Good 140-285 lbs 80.00-96.00, Standard and Good 70-130 lbs 43.00-75.00 **FARM CALVES:** No 1 Holstein bulls 95-130 lbs 125.00-172.50 few to 175.00, No 2 70-130 lbs 80.00-125.00; No 1 Holstein heifers 88-115 lbs 575.00-610.00, No 2 65-110 lbs 160.00-350.00.

Beef cross bulls and heifers 75-90 lbs 125.00-170.00.

HOGS 16...**BARROWS AND GILTS:** 49-54% lean 230-250 lbs 34.75-37.50, 45-50% lean 195-210 lbs 33.00-38.00.

SOWS: 535-650 lbs 20.50-23.00.

BOARS: one 568 lbs 14.00.

FEEDER PIGS 43...1-3 35-45 lbs 21.50-28.00, 60-70 lbs 28.00-29.00. — per head.

SHEEP 26...**SLAUGHTER LAMBS:** High Choice and Prime 100-125 lbs 75.00-76.00, Choice 55-70 lbs 60.00-72.00, Feeder lambs Good and Choice 30-50 lbs 55.00-69.00 **SLAUGHTER SHEEP:** couple 26.00-27.00.

GOATS 54...(All sold by the head with weights estimated). Kids: Selection 2 20 lbs and under 3.00-19.00, 20-40 lbs 27.50-39.00. Nannies: couple 60.00-66.00, 27.00-46.00.

Belleville Livestock Auction

Belleville, Pa.

June 19, 2002

Report Supplied By USDA

CATTLE 258...(PDA)...(Supply included 90 cows and heifers in the Dairy sale...Compared with last week's sale...cows mostly steady on a light supply.

HOLSTEIN STEERS: one Select 1-2 48.75.

COWS: Breakers 75-80% lean 38.00-46.50, Boners 80-85% lean 37.50-44.50, Lean 85-90% lean 36.25-40.25. Shells 35.75 and down.

BULLS: one Yield Grade 2 850 lbs 44.50.

FEEDER CATTLE: STEERS: one Medium 2 355 lbs at 60.00, Large 3 Holsteins 290-330lbs 56.00-67.00, 555-880lbs 51.00-61.50; **HEIFERS:** one Large 2 350lbs at 62.00; **BULLS:** one Medium 2 815 lbs at 42.00

CALVES 90...**VEALERS:** Standard and Good 75-100 lbs 42.00-60.00, Utility 60-100 lbs 10.00-45.00.

FARM CALVES: Holstein bulls mostly 16.00 to 25.00 lower..No 1 Holstein bulls 90-120 lbs 107.50-135.00, 80-85 lbs 70.00-120.00, No 2 80-120 lbs 70.00-112.50; one No 1 Holstein heifer 95 lbs at 460.00, one No 2 125 lbs at 315.00.

HOGS 6...**BARROWS AND GILTS:** 45-50% lean 210-295 lbs 29.50-31.25.

SOWS: couple 1-3 400 & 420 lbs at 17.00, one 585 lbs at 14.00.

FEEDER PIGS 42...1-3 30-50 lbs 30.00-49.00. — per head.

SHEEP 10...Slaughter lambs not established. **SLAUGHTER LAMBS:** one Choice 35 lbs 70.00, 60-85 lbs 60.00-85.00. **SLAUGHTER SHEEP:** 25.00-36.00.

GOATS 31...(All sold by the head with weights estimated). Kids: Selection 2 10-20 lbs 15.00-23.00, 35-45 lbs 19.00-46.00. Nannies: 40-50 lbs 25.00-68.50, 50-100 lbs 62.50-97.50. Billies: 30-60 lbs 32.00-49.00

DAIRY COWS: 800.00-1900.00 — per head.



INVENTORY REDUCTION SALE!

- Flat Bone White Wall Paint - VF20 #299316
- Flat White Wall Paint - VF11 #358069

5 GALLON PAIL Reg. \$54.95 ea. **\$24⁹⁵**
While Supply Lasts!

GE 5010 White Silicone II Caulk #510479 Reg. \$4.99

SALE **\$3.29 each** **Case of 12 \$39.48**
While Supplies Last



902 Main St. RT. 23
Blue Ball, PA 17506
Ph. 717-354-4955

HOURS:
Mon. & Tues. 7-8 Wed. 7-5:30
Thurs. & Fri. 7-9 Sat. 7-5
CHARGE YOUR PURCHASE

Incredible Prices !!!

UP TO 60% OFF
SUPER HEAVY STEEL
• Equipment Storage!
• Workshops!

FAST AND SIMPLE TO ERECT!! NO CRANE NEEDED!!

AVAILABLE MODELS

- 30 x 50 (2 LEFT)
- 40 x 64 (3 LEFT)
- 45 x 80 (2 LEFT)
- 52 x 100 (1 LEFT)
- 55 x 120 (2 LEFT)



800/825-5059

EXCELLENT FOR HAY AND GRAIN STORAGE



Pasture Mat

The Golden Standard In Cow Comfort

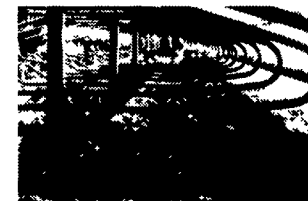

Pack Mat

Why Pasture Mat?

Pasture Mat is tightly stuffed with rubber and sewn every 4" to prevent shifting
Proven most durable top cover
Least abrasive top cover on the market
Fits any stall
Proven performance

Reduce Sand • Increase Cow Comfort

- The perfect complement to any sand stall
- Owners report sand savings up to 80%
- Yielding surface does not allow sand to compact
- Prevents "digging out" of stalls

For details and installation with over 9 years experience, call:

Petersheim's Cow Mattresses

117 Christiana Pike (Route 372), Christiana, PA 17509

U S Pat No. 5653195

610-593-2242

Ask For Merrill or Sam