

**AKRON - 2 BR BRICK RANCHER
H.H. GOODS - ANTIQUES -
COINS
PUBLIC AUCTION
SAT., MAY 4, 2002**

**Auction Time 9:00 A.M.
Real Estate 1:00 P.M.**

ADDRESS: 441 West End Ave., Akron Boro Take 5th Street off Main to West End

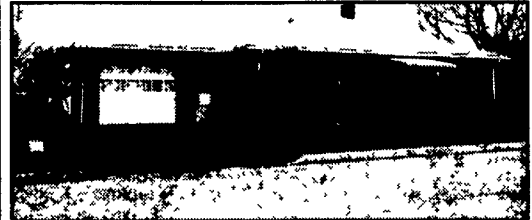

BRICK RANCHER: with eat-in kitchen, with built-in wooden cabinets, living room, 2 bedrooms, full bathroom, hardwood floors, laundry, oil hot water baseboard heat, full basement, storm windows, recent new spouting & fascia, large patio w/roof, cable ready, all on a corner lot

* Public water & sewer * 1 car garage w/opener
* Macadam driveway * low maintenance exterior
OPEN HOUSE: Saturday, April 13, 1 00 PM to 3 00 PM
Saturday, April 20, 1 00 PM to 3 00 PM

or by appointment For appoint or help to obtain bank financing contact Aaron E Martin, Auctioneer at (717) 733-3511

NOTE: Don't miss this well kept home in a nice neighborhood Great starter or retirement home

TERMS: 10% down payment at auction, balance on or before June 20, 2002

Attorney: Michael P Kane 299-5251

Auction by

ARLENE SMITH SAUDER
Professional AUCTIONEERING 859-1253
MARTIN AUCTION SERVICE
410 West Church Rd., Ephrata, PA 17522
(717) 733-3511

Public Auction Register

**Closing Date Monday 5:00 P.M.
of each week's publication**

**Internet Sale Register will be updated
by Friday at 12 Noon**

ATTENTION AUCTIONEERS

All sales register info needs complete address, street, town, county & state.

SAT APR 6 - 8 30AM Farm machinery, tools and car for the late Elvin Baer At the Baer farm along Schuman Rd off Rt 516 between Jefferson and Sticks Charles L Wehrly Auct #985L-1868L 717-227-0082

SAT APR 6 - 8 30AM Consignment Sale Antiques, furniture, depression & glass pcs riding & push mowers, Yamaha gas golf cart, new tools, store merchandise

Held at Little Ike's Auction Inc 150 Mount top Rd Dillsburg, Pa Ike Eichelberger Auct #AU-001954-L #AH-000255-L 717-432-0006

SAT APR 6 - 8 30AM Tools, modern furniture, collectibles Box 322 Elysburg, Pa By John Stout Ebersole's Country Auct AU000246L 717-867-1041

SAT APR 6 - 8 30AM Charles Kulp Estate 2358 Mountain Rd, Manheim, Pa 13 Acre Farmette, antique classic cars, parts & antiques Witman Auctioneers AU001127-L 717-665-5735

SAT APR 6 - 9AM Lamb & Webster used equipment auction, Rt 39 & 219 Springville NY Roy Teitworth 585-243-1563

SAT APR 6 - 9AM Farm machinery, milking equip for Christ P & Barbara Lapp in Newburg, Cumb Co Petersheim Aucts AU001349L 610-857-5200

SAT APR 6 - 9AM Farm of Ray and Joyce Baumgardner 132 Ray-Joy Lane off Baumgardner Rd., South Fork Pa Templeton & Son/Davis Auct AU-001110-L AA-002802-L AU-00203-L 814-472-6029

SAT APR 6 - 9AM Benefit Auction for Stoltzifus Family Fund Washington Twp Vol Fire Co Elmport Pa Local Aucts

SAT APR 6 - 9AM Farm equip 3 miles W of Millinburg, Pa Ralph Kuhns, owner Ken Smith AU867-L 570-837 3535 Dennis Hassinger AU2689-L

SAT APR 6 - 9AM Inventory reduction sale new and used farm industrial lawn & garden tractors implements misc Marshall Machinery Inc RR#4 Route 652 Honesdale Pa 570-729-7117

SAT APR 6 - 9AM Farm machinery & misc items 3.5 miles W of Chambersburg, Pa Jay R & Joanne Mumment, owners Dennis D Welker AU-992-L John F Kohler AU-507-L

SAT APR 6 - 9AM 3433 Meadow View Rd Manheim Lanc co Pa For Arthur & Ruth Wenger Wolgemuth Auct #1534 717-665-6684

SAT APR 6 - 9AM Selling farm machinery at Millgrove Rd Catawissa Pa For Gardoowd Hoagland Hassinger & Courtney Aucts 570-539-8791

SAT APR 6 - 9AM Farm equipment consignment auction, north of Wilkinson, IN at Swindell Farm Equip 30 miles E Indianapolis, Indiana Hal Van Duyen AU-08700175 Cal Kaulman AU01051620, Roger Ford AU01026897

SAT APR 6 - 9AM Estate auction real estate at 850 Stone Hill Rd Dallastown York Co., Pa C E & Evelyn Stern Estates Kenneth Keeny AU2797L 717-993-3448 MARlette Thomas AU3251L, Paul Miller AA2823L

SAT APR 6 - 9AM Tractors garage tools, antiques toys At 133 Smith Rd Newville, Pa By Mrs Bonnie J Bitner Rick Foreman AU1163

SAT APR 6 - 9AM Annual Spring Farm Machinery consignment Sale Lebanon Valley Livestock Mkt 1 mile E of Fredericksburg Pa Dave 717 865-5783 Nev 717-933-4113, Brian 717 865-7586, Sale Barn 717 865-2881

SAT APR 6 - 9AM 2 acre real estate antiques, household goods collectibles tools, lawn 7 garden equip At 2180 Millstream Rd E Lampeter Twp Lanc Co Pa For Noah G Good Mary Eliz abeth Lutz Good Horst Aucts AU438L 717 859 1331

SAT APR 6 - 9AM 165 Saw Mill Rd landenberg Pa Certified Industrial aucts 215-322 8707

SAT APR 6 - 9AM Spring consignment auction 202 Hunt Club Rd Fawn Grove Pa Nevin E Tasto Auct AU002572L

SAT APR 6 - 9AM 2002 Consignment Sale Norman Parker Farm Farm equip 146 Jacob stown-Cookstown Rd Wright stown NJ L Parker Sales 609 758 8603

SAT APR 6 - 9AM Consignment Auction farm machinery tractors tools lawn & garden lumber poultry etc Just off Rt 655 5 miles S of Harrisonville off Rt 30 Kevin M Wickard AU 002541-L

SAT APR 6 - 9AM Hilltop Sales & service annual lawn & garden auction off Rt 611 in martins Creek & 2 miles S of Richmond Hartzell's Auctn Gallery 610-588 5831 AU-000395 L

SAT APR 6 - 9AM Tractors combine & trucks, farm machiner & grain bins tools & butchering items antiques, collectibles 12 miles W of I-81 exit 112, 8 miles E of Gratz and 1/2 mile N of Sacramento W Schuykill Co Paul H & M Arlene Leshner owners Deibert Aucts AU-1599L 570-425-2256

SAT APR 6 - 9AM Farm equip trucks van boat lawn & garden tools & equip furniture, antiques & collectibles At Hauserman's Country Store & Auction Barh Hill Church Rd Boyertown, Pa Gary Hauserman auct AU3086L 610-987-6826

SAT APR 6 - 9AM Real estate antiques collectibles guns glassware, snowmobiles JD mowers Green Tree shed, tools, furn, watchmaker's items, appl 361 Buck Rd, Quarryville, E Drumore Twp, Lanc Co, Pa By Mrs Joseph Bowman, Glenn Bowman Probst Family Auct 464-37600 AU-001856-L

SAT APR 6 - 9AM Anne Arundel Co Young Farmers Annual Consignment Auction, 3686 Birdsview Rd., between Rt 2 and Rt 424, Davidsonville, Md Norman Hill 410-798-5827 auct

SAT APR 6 - 9AM Horse Sale Mel's Stables 834 Wallace Rd New Holland, Pa 717-354-8397

SAT APR 6 - 9 30AM Estate of Stanley Junior Heisley JD Tractor, combine, planting, harvesting & grain handling equip, shop & hand tools & lawn & garden 491 Harmony Lane, Edinburg, Va Laughlin Aucts VA Lic #000136 540-459-8383

SAT, APR 6 - 9 30AM Joseph Pyskaty, Hackettstown, NJ Arthur Hanna Auct 908-995-9599

SAT, APR 6 - 9 30AM Located in Mt Pleasant Mills, Juniata Co Pa Tractors, farm machinery, lawn & garden tractors Elwood (Woody) C Flowers, owner Roger A Lauer Auct 570-374-3793

SAT APR 6 - 9 30AM Tractors, farm machinery & Misc For Robert and Doris Grossnickle Myersville, Md JG Cochran Auct 301-739-0538

SAT APR 6 - 9 30AM Spring Machinery Consignment Sale Penns Valley Livestock Centre Hall 814-349-5099

SAT APR 6 - 10AM Tractors, farm equip, tools, misc & more Freericksburg Va 95 and Rt 17 N 10 miles to Rt 691 Shelton's Auction Co VA #1277 540-752-2720

SAT APR 6 - 10AM Heavy equipment auction Montoursville Pa Bill Lee Construction owner Dick Crittenden Auct Co 570-662-3131 RY26-L

SAT APR 6 - 10AM Lawn & garden auction Springfield Tractor, Rts 20 & 80 Springfield Ctr NY Springfield Tractor owner Mac Faddens 518-284 2090

SAT APR 6 - 10AM Farm machinery RD Unityville Pa Melvin & Grace Swisher owners Kapp Auct Service AU2174L 570 458 4384

SAT APR 6 10AM Tractors, hay equip tillage & misc equip shop & other misc items 10 miles S of Hagerstown Md Paul O Schetrompf Robert C Mullen dore 301 582 0546

**LENOX FARM SUPPLY'S ANNUAL
SPRING CONSIGNMENT AUCTION**

OF FARM, INDUSTRIAL, LAWN & GARDEN EQUIPMENT

SATURDAY, APRIL 13th, 9:00 AM SHARP

Susquehanna County, PA: To be held at our yard, 2 miles East of Hop Bottom, PA (US Rt. 11), Or From I-81, Exit 211 (Lenox) West on Rt. 106, 2 miles to 1st left at Acre Lake, 3 miles to sale site, watch for signs.



TRACTORS: JD 3155 MFWD, Cab (1 owner); JD 4040, 4 post, quadshift; JD 4230, 4 post, quadshift, 940 Q T loader; JD 4230, cab, quadshift; JD 4020; JD 2020G; JD 1020G (1900 hours); JD 2350 hi/low, 175 loader, Case IH 5230 MFWD cab; Case IH 5230, R.O.P.S., Q.T. loader; IH 1066, cab (nice); IH 1066 fender; IH 686, R.O.P.S.; MF 1135, cab; MF 1105, cab; MF 1085; MF 165; MF 285; MF 255 R.O.P.S.; MF 85G w/loader; WHITE 2-135 MFWD, cab; WHITE 2-70; OLIVER 1755; OLIVER 1650; CASE 2090, cab; CASE 970; CASE 430; SAME 130 MFWD, R.O.P.S.; FORD 8000; FORD 6600D; FORD 5000D (nice); FORD 5000G; FORD 4000D; FORD 3600D; FORD 2000G loader; FORD 2110G; FORD Major; FORD Dexta; AC 5040; AC WD-45; AC 170G; Farmall H; Farmall M; JD 60, IH 560 fast hitch (3200 hours), (1 owner); Belarus 500 w/loader; more arriving daily.

PARTS: FORD 9700; AC 200; FORD Major; Farmall H & M; CASE DC; AC WD-45

GENERAL FARM MACHINERY

PLOWS: White 508, 5x, auto plows; IH 720, 5x, auto plows; many other, 1, 2 & 3x plows.

DISKS: Miller 9', offset disk; 9' Sunflower Rockflex offset disk, 12' Wilbeck offset disk; JD 220 disk, JD KBA disk; Brush Hog 14' disk; Pittsburg 8' disk

CHISELS: Glencoe II Shank pull type chisel; Brillion 9 shank; several other chisels

PLANTERS & DRILLS: Case IH 800 4x planter; JD 7000 4x planter; IH 56 4x planter; Deutz-Allis 385 4x planter; JD 2x 3 pt. planter; MF 2x 3 pt. planter; JD 8300 drill, grass seed, press wheels; IH 5100 drill; many others coming

MOWER CONDITIONERS: NI 5209 disc mower, JD 920 disc mower Vicon KM321 disk mower; NH 411 discbine; NH 408 disc mower; NH 499; OMC mower; JD 1209; NH 472; NH 1495, self-propelled 12' cut, diesel; NH 451 3 pt sickle mower, 9' bar; NH 451 3 pt sickle 7' bar

BALERS: NH 268 Baler w/thrower; NH 320 w/thrower; NH 320 1/4 turn chute; JD 336 w/ejector; NH 316 w/thrower (sharp); NH 326 w/#72H thrower; NH 78; JD 14T

ROUND BALERS: NH 848 round baler; NH 650 auto wrap, NH 851; NH 853 round baler; JD 335; JD 435; Vicon 1211 round baler; Vermeer 305

RAKES & TEDDERS: NH 258 rake; NH 256 rake w/double hitch NH 256; JD 640 rake; NH 56; AC rake w/dolly wheel; Vicon 6 star tedder; Fahr 4 star

OTHER: New & Used Kicker Wagons; Wooden Wagons; 1-8x18 metal hay wagon on tandem gear; NH 790 chopper; IH, NH, Gehl flail choppers; Gehl 1540 blower (like new); NI blower; Case IH 600 blower; NH 30 blower; NI 325 picker w/supersheller (nice); Gravity Bin wagons; ARTS way mixer wagon; H1000 Hay Buster, Highline Bale Pro 6600 bale chopper; Unverferth Bale wrapper; Badger, Dion, JD, Gehl, Papec, NI, Cobey, etc. forage wagons; NH 1012 stack wagon; 32' hay & grain elevator; Pipe hay elevator on wheels; new Pequea bale feeders; new 646 bale carrier; Demo HR #10 rotary rake; Pequea double PTO rake hitch

INDUSTRIAL: Case 584 Forklift, Clark; Ranger 4x4 Forklift; 480 Case TLB w/hammer FORD 5500 TLB; Fiat-Allis HD-7 Dozer; Yale 1900 Wheel Loader; JD 644C Wheel Loader NH 785 Skid Loader; NH 885 Skid Loader; Clark 20,000# Forklift (needs motor); Michigan 125 Wheel Loader w/7' Forks

TRUCKS & TRAILERS: 1995 FORD T/A Truck Tractor w/3 Axle Lowboy Trailer C65 Chevy C65 Cab Chassis; C60 Chevy w/2000 gal. Tank (fuel or water); 1986 FORD Tri-Axle Dump 1968 IH Flatbed Dump; 1997 Dodge 2500 4x4 w/Snowplow 1966 FORD 350 Stakebody (redone); 1983 IH 1900 Flatbed; 1985 Dodge 150 4x4; 7-1/2' Myers Power Angle Snow Plow for FORD; Fisher Minute-Mount 8' Snow Plow; Brand new Curtis Snow Plow; 10' Myers Snow Plow; 2 cyl. Diesel Press Washer; Sullair 250 Diesel Air Compressor; Flinn Hydro Seeder; Light Plants; Promark 210 Brush Chipper & others; Miller Paver; 28' & 40' Storage Trailers; 1998 Pequea 1018 Deckover Trailer This is just a sample, more arriving daily.

LAWN & COMPACT TRACTORS: MF 1040 4x4 w/loader; Kubota L3350 4x4 w/loader, Kubota L2500 4x4 w/loader (550 hours); Ford 1310 w/wood mower deck (400 hours!); Brand New JD 4100 4x4 Tractor; JD 950 R.O.P.S. 4x4 w/Ford loader; JD 420 3 pt; JD 322 25hp diesel; JD 318; JD 317; JD 316; JD 285; JD 165; JD 116; R 72; Kubota 1400; Wood 1855 Zero Turn Mower; Simplicity 4211; 6216; 5216; MF 1655 (new motor); Gravelly Pro 50 Walk-Behind plus 50+ Units for parts (Simplicity, Craftsman, Gravelly, Etc.) New 8x10 Sheds, New 8 Gazebo

MISCELLANEOUS: Good Selection of 3pt & Pull Type Rotary Mowers; Stone Rakes; Back Blades; Plows; Post Hole Diggers; Etc.; Agway Lime Spreader on F700 Truck; NH TR70 Combine w/4R narrow Corn Head & Grain Head; Tractor Cabs; Several Complete Bucket Loaders; Several Sets of Duals; Fuel Tanks; Etc. plus much, much more.

TERMS: Cash or Good Check with proper I.D. All items are sold AS-IS, We're NOT responsible for losses, theft, damages or accidents. Sale list subject to change. For sale or consignment information, contact Kurt Kulick, Auction Manager 570-289-4349, Fax 570-289-4886.

LUNCH • LOADER TRACTOR • LOADING DOCK • TRUCKING AVAILABLE

CONSIGNMENTS ACCEPTED UNTIL FRIDAY, APRIL 12th, 12 NOON

MANAGER'S NOTE: This is a partial listing, many more items arriving daily There's something here for everyone • NEW THIS YEAR • "ABSOLUTE ROWS" There will be several rows of equipment & tractors that will sell without reserve to the highest bidder regardless of price Come join us for a full day of Auction Fun & Savings

**AUCTIONEERS: JOHN REGAN #003156-L
RALPH G. BRENNEMAN #00706-L**

**9 ACRE HORSE FARM ~
TRACTOR ~ DUMP TRUCK ~
TOOLS & EQUIPMENT ~
SHORT NOTICE
PUBLIC AUCTION
SAT., APRIL 27TH
9:00 AM**

LOCATION: 40 STRAUSSTOWN RD. TULPEHOCKEN TOWNSHIP, BERKS CO. BETHEL, PA. 19507 178 Old Exit 6, Take Rt. 419 South Approx. 2 Miles To Strausstown Rd. Turn Left To Sale On Rt. Look For Sign.

REAL ESTATE

Nicely Situated. Featuring 2 Dwellings & 26' x 133' 8 Stall Horse Barn w/Individual Paddocks. Property Is Pastured With 6 Strand Hi-Tensile Fence From Ag Fencing. Also Fenced Riding Ring. 2 Story Farm House Includes Kitchen, Dining Rm. Living Rm., Laundry & Bath On First Floor, 3 Bedrooms & Bath On 2nd Floor. New 200 Amp Service & Oil Hot Water Heat. Other Out Buildings Include 2 Story 2 Car Garage With Attached 25'x51' Shop, 16'x24' Screened in Pavilion, 14'x60' 5 Yr. Old Mobile Home w/Shingle Roof (Nice Rental Property), 10'x54' Office Trailer (Could Be Used For Dressing Area). New Septic System Installed For 3 Dwellings. Beautiful Country Setting w/View Of Blue Mountain!! Terms For Real Estate 10% Down Day Of Sale Balance Within 90 Days. Real Estate Offered w/Reserve At 12 Noon. For Information Or Inspection Please Call Auctioneer. House Will Be Open Sale Day 8-10 Am. If Interested Call Now And Take Advantage Of This Short Notice Public Auction Opportunity!!! Also Selling Same Day - 65 Massey Ferguson Tractor; 3 Pt Equip.; ~ Carpenter Tools & Equipment ~ Building Materials & Supplies ~ Misc. Personal Prop.

SALE FOR:

OWEN & BARBARA BEIBER
Ken Sandoe Attorney

NOTICE: Terms Of Sale Cash Or Good Pa. Check. Neither Seller Nor The Auctioneer assume Any Liability For Hurt Or Damages To Anyone Attending This Auction! Announcements Made Day Of Sale Take Precedent Over All Printed Material. Food Served.

AUCTION CONDUCTED BY:

**LES
LONGENECKER
AUCTIONEER
(610) 488-6575**

