

**WILLIAM H. WESSELS  
USED CARS**



2001 Dodge Intrepid SE, 15,210 Miles, Pre-Collision Damage Repaired  
**\$10,900**



2001 Dodge Grand Caravan Sport, Quad Seats, V6, Auto, Dual AC, 9,100 Miles  
**\$20,900**



2000 Isuzu NQR, Diesel, 6 Speed, Elec. Dump, 17,900 GVW, 5192 Miles  
**\$31,990**



2000 Chevy 3500 Ext. Cargo Van, V8, Auto, AC, 27,000 Miles  
**\$15,900**



99 Dodge Quad Cab, 4x2, Laramie SLT, 5.2 V8, Auto, AC, 35,307 Miles  
**\$16,900**



99 GMC Suburban SLT, 4x4, Turbo Diesel, Auto, Rear AC & Heat, 3rd Seat, Leather, 38,627 Miles  
**\$29,900**



99 Isuzu HD 16' Box, Diesel, 5 Speed, 115,000 Miles  
**\$15,900**



99 Toyota Sienna LE, V6, Auto, AC, Quad Seats, 67,000 Miles  
**\$15,900**

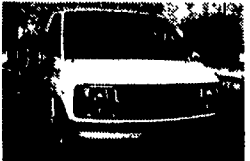

99 Chevy G3500 Cargo Van, 350 V8, Auto, AC, 8,600 GVW, 35,000 Miles  
**\$15,900**



99 GMC Safari Cargo Van, V6, Auto, AC, 29,210 Miles  
**\$12,900**



99 Chevy K2500 4x4 Long Bed, 350 V8, 8800 GVW, 77K  
**\$17,900**



99 Land Rover Discover, Dual Sunroof, Auto, AC, 29,000 Miles  
**\$22,900**



99 Dodge Durango SLT, Auto, Dual AC, Sunroof, Leather, 18,310 Miles  
**\$22,900**



99 Toyota Land Cruiser, Leather, 4x4, 55,000 Miles  
**\$34,900**



98 Jeep Cherokee Sport, 4.0 L, 6 Cyl., Auto, AC, 16,110 Miles  
**\$14,900**



98 Toyota Rav4, 5 Speed, PS, AC, 19,000 Miles, Factory Warranty  
**\$14,900**



98 Ford E250 Cargo Van, 5.4 V8, Auto, AC, 42,100 Miles  
**\$13,900**



98 GMC 14' Box Truck, 50,000 Miles  
**\$15,900**



98 Chevy K2500, Ex Cab 4x4, 7.4 V-8, Auto, AC, Front Power Mount Winch, 53,000 Miles  
**\$16,900**



97 Dodge Ram 3500 Ext. Cargo Van 360, V8, Auto, A/C, 105,348 Miles  
**\$8,990**



97 Dodge Ext. Cargo Van, V6, Auto, AC, 37,000 Miles  
**\$10,900**



97 Ford F350, 4x4 w/Dual Rear, 460 V8, Auto, AC, 33,000 Miles  
**\$14,900**



97 Ford F350 Cab & Chassis 460 V-8, Auto, AC, Only 7,700 Miles  
**\$15,900**



96 Ford F250 4x4, V-8, Auto, AC, 8800 GVW, 105,000 Miles  
**\$8,990**



96 Ford Ranger Ext. Cab 4x4, V-6, Auto, AC  
**\$6,990**



96 Ford F250 Ext Cab, XLT, 4x4, Power Stroke Diesel, Auto, AC, 90,256 Miles  
**\$18,900**



96 Ford F250 Ex. Cab, Utility, 5.8 V8, Auto, AC, 105,000 Miles  
**\$9,900**



95 Dodge B1500 Cargo Van V-6, Auto, AC, 121,000 Miles  
**\$4,990**



95 Chevy K2500 Ex. Cab, 4x4, 350 V8, Auto, AC, Utility Cab, 102,359 Miles  
**\$9,990**



95 Ford F250, 4.9L, 6 Cyl., Auto, AC, 90,300 Miles  
**\$5,990**



93 Dodge Ram 1500 Truck V8, Auto, No A/C, Local Trade, 159,000 Miles  
**\$3,990**



92 International DT466, 28' Box Diesel, 5 Speed, 25,500 GVW, 1 Owner, 28,383 Miles  
**\$21,900**



91 Chevy C20 Cargo Van, V8, Auto, AC, 128,000 Miles  
**\$2,990**

**WILLIAM H. WESSELS  
USED CARS**

811 Route 15 Dillsburg, PA  
1-800-440-4433 1-717-432-2918  
Notary Public - Temporary Tags

**36 REAL ESTATE**

Poultry Farm, located in Cartersville, VA. (W of Richmond) 4BR renov farmhouse, 3 poultry bldgs, established income producing business \$498,000. Call Vernell Burton 804-784-5288 Goochland Realty

LANCASTER CO, PA, 38 ACRE GENTLEMAN'S FARM sprawling 6 yr young custom home loaded w/amenities & in immaculate condition, beautiful farm fields w/fenced pasture & stream, spectacular views. Liftz-Mannheim, by owner, \$595,000. For showing write to: Pheasant Hill Farm, POB 513, Liftz, PA, 17543.

Beautiful 35 ac hobby farm for sale, Turbotville, PA. 3 bed, 2 ba stone ranch house, 24'x40' pole bldg. 8 acs pasture w/new creosote fence, 80+ tree apple orchard. House, built 1973, has been completely remodeled w/new roof, furnace, central air. Don't miss this ex opportunity. Asking \$325,000. 570-649-5652

Sch Co, PA broiler farm, 56A, 44x500 broiler house, ranch house, other out-buildings. Clean & Green Ag Pres. 570-682-3572

2.39ac. Farmette, 3 miles W. of Thompsontown on old 322. Lg. bank barn, lg. 4BR, 2BA w/2 spacious liv. rooms, each w/a fireplace. 1 gas fp & 1 wood burning insert w/stone mantel, \$130,000. 717-571-3047 for dt's.

WANTED: Christian family to rent or operate Grade A dairy farm, parlor, free stall, 4 BRhome, shop, older barn. Poss long term. Marathon City, WI. 717-299-9263

Mifflinburg, Union Co., PA. 3br, 2 1/2ba, Cape Cod w/ beauty shop on 1.75 ac wooded lot. 570-966-3021

86 acre farm, 20x75 stove silo, 40 tie stall barn, medium size equip pole bldg, white frame 3 BR house. 717-768-8506.

Lowville, NY, 300 acres, good soils. Located on dead end road. Bordering Black & Deer Rivers. 90 stanchion barn, pipeline, 2 bulk tanks, 3 silos, grain unit, workshop, 5BR house. \$240,000. 315-493-8468 before 9pm

Working Dairy Farm: 92 acres, 44 tie stalls, 6 man manure pit, 2 silos, 3BR ranch house. White Deer Valley, Lycoming Co, 570-547-1566.

10A wooded lot, York Co, Rt. 372, 1 mile west of Lanc. Co. Farm potential. 610-593-1140

2.5 acre wooded, landscaped building site in Bradford Cty. Quiet country road. All utilities included. Asking \$32,900. (owner financing avail.) 570/746-3426

Snyder Co., PA 8 ac farmette, set up for 45 cows, 200 veal calves. \$175,000. 36 acs, 25 farmland, rest wooded, near ST. Games lands, \$125,000. 570-837-0411

Wanted: Farms, Land, Lots & Homes for sale in Berks Co., including areas bounding perimeters. Mary Lee Davis, Realtor, Century 21 Park Road, Wyomissing, PA 19610. 610-372-5633 ext 3149, direct 484-333-3691.

Bedford Co., Mtn. land lots, 1-81ac., 14 mi. N. I-70/I-76, adjoins state forest w/ATV & snowmobile trails, 18mi. to Rays-town Lake, exc hunting. Kim Smith 814-652-2234. C21JUNIATA@AOL.COM

113 Acres, Tioga Co., 3.5 miles east of Mansfield. 716-476-2696

300 Cow dairy farm for sale, western NY, feed available. 716-476-2696

Dairy farm for rent. 59 cow tie stall barn, pipeline milker, 2 silos, manure storage, helper facility, house, 95 acres organic pasture & hay fields, good area to buy feed. Custom baling & manure spreading avail. Tioga Co., NY 607-699-7968

Steuben Co, NY: 220A prime hunting land, wooded & open, deer, turkey & bears, 7rm home w/ 16x25 barn board & beam kitchen, also other out buildings. Rexville, NY area, 607-225-4418.

59A McKean Co, near Eldred, secluded, w/some timber value, all wooded, \$70,000. 814-544-7788.

FOR LEASE: Milking parlor 12 unit Westfalia digital takeoff, 200 free stall barn & heifer barns. 717-527-4772.

FOR SALE BY OWNER, run horses or some cattle on this 8.66 acre farmette-lovely Juniata Co, PA, location, 3BR home w/detached garage, small barn & out buildings, borders Tuscorora Creek. 717-527-2097.

Award winning building company for a person who can help in locating potential land opportunities. Person does not need to have a real estate license but must live in the Avon Grove School Dist. and/or be very familiar with local issues and know a large percentage of land owners in the area. Great compensation package and benefits. Fax resume to 717-464-0470 or call 717-464-9060 Ext 120

Land for sale: 59A, quiet country setting, level woodland, adjoining State Game Lands on 2 sides, stream & road thru, located 5 mi from Pine Grove, Schuylkill Co, PA 717-734-3964 lv mess.

Dairy farm for rent. 240 acres, 4BR farmhouse, 45 cow tie stall barn, pipeline & bulk tank, silo, machine bldg. Rome Twp, Bradford Co, PA. \$1000/mo. 570/348-0686 after 6pm

PA farms & land for sale. 20+ tracts of land in 10+ counties in central & southern PA. Call John Mattillo, (home 717-464-8930) KENNETH H. GREIDER, REALTOR, 717-872-9002.

80 Ac farm for sale, certified organic, 5BR house 36'x80', Barn 30'x60', pole shed, work shop, 70'x30' old storage barn, some woods, good hunting, most black soil, will take offers until May 1, if they are not high enough it will go on real estate. Contact owner for price. Menno J. Hershberger, S. 7304B Gardner Rd. Viroqua, WI 54665.

Log Home needs sold, dismantled and moved. Call for details, ask for Stacey. 717-805-7003.

11.7 A in Juniata Co, 4 A cleared, perced for reg drain field 1/2 mi S of Port Royal w/creek & road frontage. Anytime, 717-734-3202.

**United Country Missouri Ozarks Realty**  
Free Real Estate Catalog  
417/256-1000

**MISSOURI**  
FREE Brochure of dairy farms and ranches  
Low taxes, long growing season.  
417-469-2316  
Baker Realty  
Box 36  
Willow Springs, MO 65793  
http://www.bakerealty.com

**Orchard/Retail Business**  
70 Acres  
Turnkey operation  
Snyder Co.  
**\$400,000**

**90 Ac grain hog farm in Union Co.**  
Excellent soils, sheds, barn, remodeled house.  
Call Leroy Hibbs R/E  
570-837-0265

**Missouri Ozarks Mountain Splendor**  
Retreats & Ranches  
Back Home Real Estate  
Rt. 3, Box 251-D1  
Ava, Missouri 65608  
**1-800-938-8800**

**SOUTHERN CHESTER COUNTY**  
Land owners,  
If you want the Best Price — Look at more than One Offer. 1031 Ex-change a consideration. Life Estate a concern. Ref. avail.  
Call Rich Goss  
610-932-5500 ext 214  
**Century 21 Pierce & Bair**

**MIDWEST LAND FOR SALE**  
367 Acres m/l w/house, buildings, CRP & pasture, \$1,600/acre  
150 Acres m/l crop farm, \$2,400/acre  
\* Many other farms & ranches for sale thru the Multiple Listing Service from 5 acres to 10,000 acres  
**CARAWAY REALTY, INC.**  
125 South Second  
Maquoketa, IA 52060  
563-652-0000  
e-mail  
caraway@caves.net

**Huntingdon County, PA**  
61 Acre Farm;  
Flea Market on 1.4 Acres  
Call Pete Norton at  
**814-643-3350**

**FARMS FOR SALE**  
All Sizes Dairy Farms For Sale In The Heart of Dairyland. Call Ken, Brian, Gerald, Scott, Ted For Free Catalog.  
**CHRISTENSEN SALES CORP**  
Abbotsford, WI 715-223-6345  
website: www.christensensales.com  
e-mail: info@christensensales.com

**CENTRAL VIRGINIA:** Farms and land available from 5 to 500 acres, reasonable prices, very low taxes, farmer friendly communities, agricultural economy.  
**State Wide Realty Co.**  
Farmville, Virginia  
**434-392-6163**  
www.vastatewiderealty.com

**Carlisle, PA, Dairy Farm.**  
100 tillable acres, 30 pasture limestone acres. 50 head bank barn, 105 head free stall pole barn, 1936 sq. ft. 2 sty.  
**\$550,000.**  
Vallery Clouse  
ReMax  
**888-243-3993**

**78 ACRE DAIRY FARM FRANKLIN CO.**  
3,300 sq. ft. house, barn, milking parlor & other buildings plus public water & well  
**\$425,000**  
**(717) 532-2681**