

**32 MISCELLANEOUS**

Pure fresh spring water. Tests excellent. Fill your own jugs or jugs avail. Amos K Smucker, 114 Strubel Rd, Strasburg, PA 17579

**33 RECREATIONAL VEHICLES**



**1990 Gold Wing SE & 1991 Time Out Tri**  
47,000 Miles

Garage kept, very good condition, lots of extra chrome, w/2 helmets w/head sets, extra Mustang Exhaust sys., new swivel for trailer & spinners. **\$9000 firm.**  
**717/336-6974 after 5pm**

1985 Bass Aggressor tournament boat, 40hp Suzuki outboard motor, 2 depth finders, many extras, galv long trailer, \$3,500 BO. 410-239-1077.

Honda 300 EX, like new, \$4,500 OBO. 717-653-5194, 917-3373.

'91 Cosair 32 ft camper w/screened add-a-room, sleeps 6, ex cond w/extras! Travel ready. Located on campsite in Lower Delaware. Price \$8500. 717-626-6730

**32 MISCELLANEOUS**

Used restaurant equipment, 2-dr refrigerator, \$900; 1-dr refrig \$600; 6 pk beer cooler, \$300; propane stove \$500; exhaust fan \$400; chairs & bar stools etc. 717-507-4552 or 717-964-3261.

Butcher tables, SS, w/galv. bottom shelf, (2) 10'x30", (2) 8'x36", \$300/ea OBO. 717/791-9120

Elec. Western snow plow, w/lights, fits Toyota, Nissan, small truck, \$600 OBO. 410-549-3929.

Wanted: Walk-in Freezer, 8x10 or 10x10. Not over 8'6" high. Also need upright freezer. 717-629-0234

(2) Used oil tanks, v.g. cond. Used electric stove, dented on side, still works. 717-538-5506

Pot belly coal stove, exc. cond. Falso coal stove, excellent. 717-464-7474

Bakery equipment: Rondo SS063C reversible sheeter \$3750. Rondo SR0 bread rounder, \$500. Groen E60SP 60 gal elec kettle, \$950. Kopykake K1000, \$150. 724-423-8727

Tree lounge, Bob's Best Special, extras, new, \$425. 717-575-1186

Wood heat. Clean, safe & efficient Central Boiler OUTDOOR WOOD FURNACE. Heats multiple buildings. Available in carbon steel & titanium enhanced stainless. Kenneth Stauffer, 570/539-4606, 888/539-4606

4x4, Gaylords, \$3.00 each, while supplies last. 717-335-7120. ~

**32A ANTIQUES**

Antique oak hoosier & 600; antique walnut vanity \$500. 717-757-2237.

Windmill, 40' height, metal frame, good condition, \$7000. 717/502-1928

'38 JD A hand start, runs good, \$3500. Call 814-736-9508 eves

**34 AUTOS**

'97 Ford 15 pass van, 5.4, V8 overdrive, dual heat, AC, cruise tilt, delay wipers, 35,000 mi, ex cond, fact. black, \$13,900. 717-865-4695

'88 VW Jetta, new parts, looks good, runs great, 717-838-0898.

**34 AUTOS**

'96 Chrysler T&C mini van, 81,000 mi, 3.8L, leather interior, front damage, \$3000. 717-225-9131 No Sunday calls

1984 Ford Bronco II, good condition, bad eng, make offer. 1981 Ford van Chateau, nice condition, 4 captain chairs & fold up bed/bench seat, \$750. 717-664-2894.

'98 Chevy Cavalier, 4 dr., 4 cyl. auto, PS, PB, air, AM-FM, 66,000 one owner miles, black, excellent condition, \$5,900. 717-733-2873

'00 Buick Century Custom 4 dr, 3100 V6, auto, PS, PB, PW, PDL, cruise, tilt, air, 42,000 miles, new radials, black, excellent condition, \$9,900. 717-733-2873 ~

**97 Lincoln Town car,**  
chrome pkg., vinyl top, car in new condition  
**(570) 324-2841**



**\$28,500**  
1998 Freightliner Mid-Roof, 50" Sleeper, Cat 3406E-435, 16710 Auto Shift Trans. Wet Line, Eaton DS404, Rear 3.36 RTO On Air Ride, 234,473 Miles, Blue, 11.22-5 Tires, 95% And Brakes 95%  
**Kent Co., DE • (302) 284-8774**



**93 Kenworth T800**  
16 Ft Dump Body, 325 Cat, New Paint and New Trans., Rm for 3rd Axle, MD Insp. **\$28,000**  
**410-838-3588 410-399-2145**

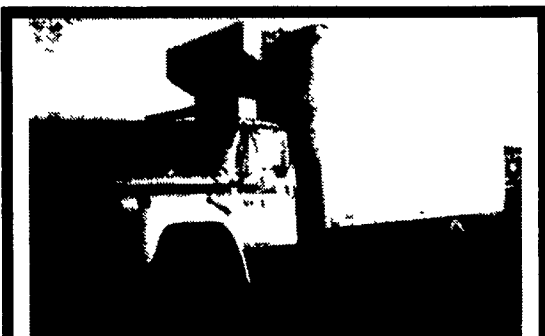

1985 International 1900, DT 466 (Less than 25,000 mi. on New Engine), 5/2 Trans. 35,000 G.V.W., 22 Ft. Morgan Body w/Thermoking KD Unit • **\$8,500 OBO • (570) 648-0094**

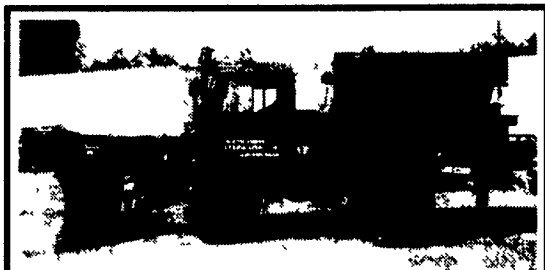

**1980 Unimog U900**  
774 hrs, 4623 mi, new tires & brakes, clean unit w/Schmidt 3.5 snow plow & spreader, \$21,000  
**Call Tom @410/584-2732**

**35 TRUCKS AND TRAILERS**

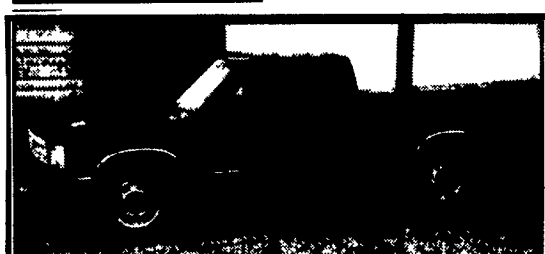

1993 S10, 2WD, Ext Cab, 4.3, 5 Spd., Black, 120,000 Miles, Decent, **\$2,450**  
**717-626-9050**



**87 Chevy 2500 Suburban 4x4, 3/4 Ton, 350-V8, Fuel-Inj., Auto, P.S., P.B., P.W, P.D.L., A/C, Tilt, Tailgate, Etc... Minor rust, Good Cond., Runs Good!**  
**\$2,800 Double-D-Auto Sales**  
**717-774-5590 York County**

**MACK PARTS**  
Engines, Trans, Rears, P/S Boxes, Cab's, Hoods, Axles, Etc.  
**570-836-6355**

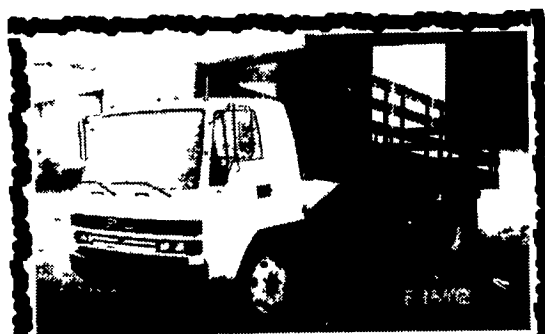

**95 GMC, 200HP, New 18' Stake Dump, 22,000 GVW, 138K Miles**  
**\$14,500 570-746-1664**

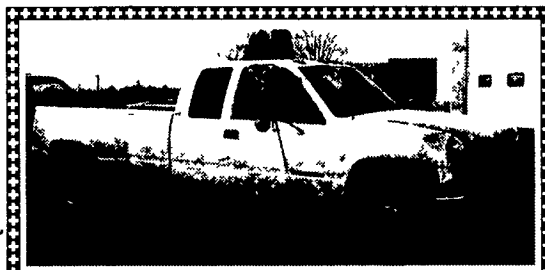

**95 Chevrolet K3500 Silverado**  
Ext. Cab, 2WD, 454, AT, A/C, AM/FM Cass, Tilt/Cruise, PW, PDL, P Seat, 94K Mi., Hit Front & Right Rear **\$6,850**  
**717-355-0644**  
**Anthony Landis Auto**



**1988 GMC 7000 Flatbed with Liftgate, New Floor, Nice Condition, 22,000 Miles, Gross Wt. 28,000 lbs.**  
**\$12,700 OBO**  
**Call (908) 221-9142**

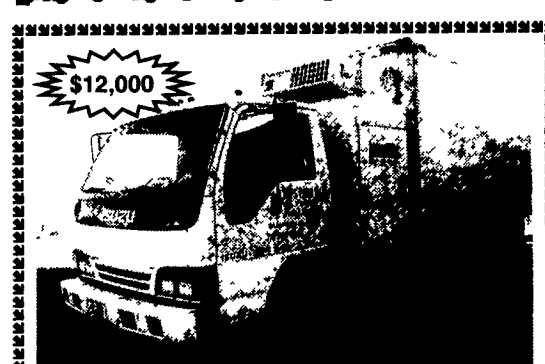

**\$12,000**  
1995 Isuzu NPR, AT, 14,250 GVW, 12' Thermoking Reefer, sleeper, underbody toolbox, running boards, super clean, 111k, 716-595-3210

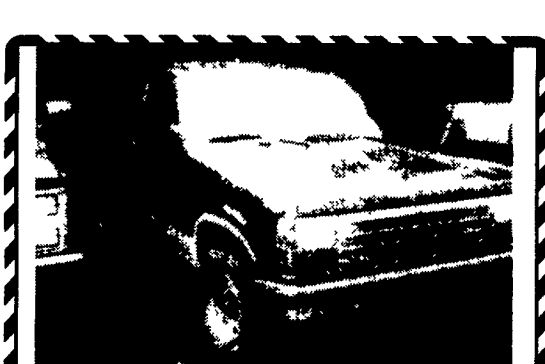

1991 Ford Explorer 4x4, 4-door, V-6, 5 speed, PS, PB, A/C, 121-K Miles, Fair Cond. Runs and Works Great! Nice Driver! Cheap! \$1,900 Cash! Call Double D-Auto Sales 717-774-5590 York County



1985 International 1900, DT 466 (Less than 25,000 mi. on New Engine), 5/2 Trans. 35,000 G.V.W., 22 Ft. Morgan Body w/Thermoking KD Unit • **\$8,500 OBO • (570) 648-0094**

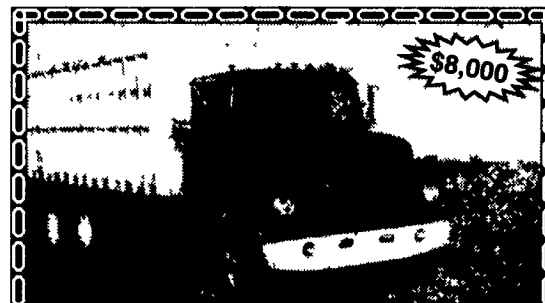

**\$8,000**  
**1978 Ford L8000**  
3208 Cat Diesel, 20 Ft. Dump w/Grain & Cattle Gate, 56,000 GVW  
**(717) 838-9043**



1979 Chevy 1-Ton, 2WD Truck, with E-Z Dump Bed Insert, 350-V8, Auto, PS, PB, Insp., Has Dents and Bad Paint, Runs and Works Good! **\$1,495**  
**Double-D-Autos - 717-774-5590 - York County**

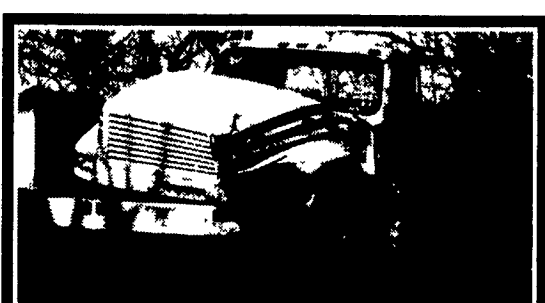

**1999 - International chassis**  
for parts only \$1,400 obo  
**215-256-9720**