

### Eighty-Four Livestock Auction

Eighty-Four, Pa.

Monday, March 11, 2002

Report Supplied By Auction

CATTLE 523...(PDA)...Compared with last week's sale, cows steady to 3.00 higher on thin cows.

COWS: Breakers 75-80% lean 42.00-45.25, Boners 80-85% lean 39.00-43.50, Lean 85-90% lean 37.00-42.50. Shells 35.00 and down.

BULLS: Yield Grade 1 1265-2395 lbs 56.50-60.00, Yield Grade 2 840-2020 lbs 44.00-55.00

FEEDER CATTLE: SPRING FEEDER CATTLE SAIF(424)...STFFRS. Medium and Large 1 300-485 lbs 88.00-104.00, 500-865 lbs 85.00-97.00. Medium and Large 2 325-500 lbs 60.00-84.00, 525-880 lbs 60.00-82.00; HFIFRS: Medium and Large 1 310-500 lbs 78.00-93.50, 505-685 lbs 70.00-84.00, Medium and Large 2 330-475 lbs 61.00-76.00, 525-885 lbs 57.00-69.00; BULLS: Medium and Large 1 3250-500 lbs 89.00-100.00, 510-675 lbs 82.00-94.00, Medium and Large 2 300-495 lbs 60.00-85.00, 500-830 lbs 58.00-80.00.

CAIFVS 182...(All calves sold per cwt). VFALFRS. few Choice 145-155 lbs 117.50-120.00, Standard and Good 90-110

lbs 50.00-75.00, 70-85 lbs 44.00-75.00, Utility 55-110 lbs 30.00-42.50.

FARM CALVES: Holstein bulls steady to 5.00 lower, Holstein heifers steady..No 1 Holstein bulls 90-130 lbs 125.00-160.00, No 2 70-125 lbs 80.00-130.00; No 1 Holstein heifers 90-135 lbs 415.00-510.00, No 2 75-95 lbs 150.00-300.00, weak 55-80 lbs 100.00-115.00.

Beef type bulls and heifers 80-105 lbs 125.00-175.00, 175-285 lbs 82.50-120.00.

HOGS 23 .BARROWS AND GILTS: 45-50% lean 240-250 lbs 40.00-42.00, 40-45% lean 235-260 lbs 38.00-39.75

SOWS: 1-3 340-440 lbs 21.50-31.00.

BOARS. one 485 lbs 11.50.

FFFEDR PIGS 0..NO MARKET TFST'

SHFEP 96..Slaughter lambs steady, SLAUGHTER LAMBS: High Choice and Prime 110-130 lbs 76.00-80.00, Choice 35-50 lbs 90.00-130.00, 55-75 lbs 90.00-125.00, Good and Choice 75-80 lbs 82.00-84.00.

FEEDER LAMBS Good and Choice 50-60 lbs 67.00-84.00.

SLAUGHTER SHFEP: 27.00-57.50.

GOATS 22...(All sold by the head). Medium Billies 60.00-65.00, Large Nannies and Wethers 77.00-85.00, Medium Nannies 26.00-47.00, Large Kids 33.00-39.00

### New Wilmington Livestock

New Wilmington, Pa.

Report Supplied By PDA

Monday, March 11, 2002

CATTLE 97...(PDA)..cows were stronger.

HOLSTEIN STEERS: one Choice 2-3 1430 lbs 60.50, few Select 1-2 57.25-59.25, few Standard 1-2 52.00-53.75

COWS: few Breakers 75-80% lean 40.00-44.50, few to 46.50, Boners 80-85% lean 41.00-45.25, Lean 85-90% lean 38.00-43.00. Shells down to 33.00.

BULLS one Yield Grade 1 1615 lbs 58.50, one Yield Grade 2 1755 lbs 53.00

FFFEDR CATTLE STEERS few Large 2 710-795 lbs 54.00-55.50; HFIFERS: few Medium 1 435-735 lbs 64.00-102.00, BULLS few Medium 1-2 650-910 lbs 72.00-78.00

CAIFVS 157..VFALFRS: Standard and Good 75-100 lbs 60.00-75.00, Utility 50-75 lbs 35.00-55.00.

FARM CALVES No 1 Holstein bulls 95-135 lbs 140.00-146.00, 90-95 lbs 155.00-175.00, 80-85 lbs 130.00-137.50, No 2 85-115 lbs 60.00-145.00, No 1 Holstein heifers 85-115 lbs 550.00-600.00, No 2 65-125 lbs 220.00-485.00.

Beef type bulls and heifers 75-140 lbs 90.00-145.00.

HOGS 164. Barrows and gilts 50 to

1.00 lower. BARROWS AND GILTS: 49-54% lean 240-270 lbs 38.75-40.00, individuals to 42.00, 45-50% lean 220-280 lbs 37.50-39.00, 40-45% lean 240-290 lbs 34.85-37.00.

SOWS: few 1-3 450-500 lbs 32.00-35.50. BOARS: 375-800 lbs 17.50-19.00, one 280 lbs 28.00.

FFFEDR PIGS 18 1-3 45-75 lbs 30.00-40.00 --- per head.

SHFEP 96 SLAUGHTER LAMBS Choice 35-50 lbs 135.00-160.00, 65-80 lbs 113.00-125.00, Good and Choice 50-60 lbs 90.00-100.00

SLAUGHTER SHFEP 10.00-49.00

GOATS 35 (All sold by the head) One Large Billy 75.00, few Large Nannies 40.00-85.00, couple Large Kids 56.00, Small 5.00-19.00

1245-1455 lbs 72.25-74.75, Select 1-3 66.50-70.25.

HOLSTEIN STEERS: one Select 2 54.25, one Standard 2 47.00.

COWS Breakers 75-80% lean 39.00-43.25, Boners 80-85% lean 39.00-44.50, Lean 85-90% lean 34.25-37.75, several to 39.75 Shells 32.50 and down

BULLS Yield Grade 1 1375-2005 lbs 55.75-59.50

FFFEDR CATTLE STEERS one lot Large 3 240 lbs Holstein 88.00, Medium 2 800 lbs 55.00-56.00, HFIFERS one lot Medium 1 280 lbs 99.00, BULLS one lot Medium 1 290 lbs 103.00

CAIFVS 113 VFALFRS Standard and Good 75-105 lbs 40.00-55.00, Utility 60-100 lbs 20.00-32.00

FARM CALVES Holstein bulls 10.00 to 15.00 higher, Holstein heifers mostly steady No 1 Holstein bulls 90-120 lbs 140.00-175.00, 80-90 lbs 120.00-152.00, No 2 80-120 lbs 80.00-137.00, weaker calves to 60.00, No 1 Holstein heifers 80-95 lbs 300.00-410.00, No 2 75-115 lbs 100.00-250.00.

One beef type heifer 80 lbs 195.00

HOGS 39 Sows uneven, steady undertone BARROWS AND GILTS few 45-50% lean 205-245 lbs 34.00-36.50, 40-45% lean 185-195 lbs 27.00-32.00

SOWS 1-3 345-465 lbs 24.00-26.75 520-710 lbs 28.75-30.00, Medium 340-460 lbs 15.50-22.00

BOARS one 630 lbs 12.50, 4 head 230-270 lbs 29.50

FFFEDR PIGS 26 1-3 60 lbs 32.00, one lot 115 lbs 25.00 --- per cwt

SHFEP 4 SLAUGHTER SHFEP 26.00-50.00, one 12.00

GOATS 0 NO MARKET TFST'

### Lebanon Valley Livestock

Fredericksburg, Pa.

Report Supplied By USDA

March 12, 2002

CATTLE 78. (PDA). Compared with last week's sale steers sold steady to 75 higher on an attractive offering, cows steady to weak with continued good demand for Lean and Boning types, heifers not fully tested, bulls mostly steady

STFFRS High Choice and Prime 2-4 1355-1520 lbs 74.00-75.00, Choice 2-3

## WHY DO EASTERN GROWERS LIKE DUPONT™ BASIS GOLD®?

Most corn herbicides need rain to work. But DuPont™ Basis Gold® herbicide works with or without rain. Because it has contact control that starts killing labeled grass and broadleaf weeds immediately. And it has residual control that kicks in when it rains. So whether it rains or shines, it's always a bad day for weeds.

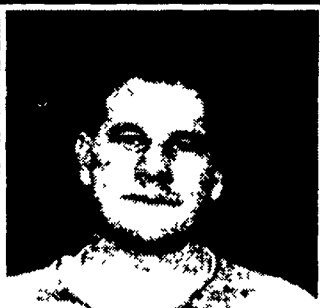

"Basis Gold® has been the best herbicide we have used for the control of Johnsongrass in corn. While our initial reason for using Basis Gold® was for the control of Johnsongrass we found that with a Basis Gold® and Clarity<sup>1</sup> tank mix we also had excellent control of all our weeds."

- Trey Hill,  
Herman E. Hill & Son, Inc.  
Rock Hall, Maryland



"I use Basis Gold® because it works. I do custom work for other farmers and I see what works and what doesn't. Basis Gold® is a much better alternative than using a Roundup Ready<sup>2</sup> corn program. Basis Gold® has given me the best overall control for shattercane and foxtail, along with excellent Triazine resistant weed control. It is also easy to use due to the way the Basis Gold® is packaged. Basis Gold® is an economical way to control weeds in my cornfields. This will be my third year controlling weeds with Basis Gold®."

- Robert D. Shearer,  
Mt. Joy, Pennsylvania



"It works and it doesn't have to wait for a rain. I really like that the activity is not all weather related. It's especially nice that I don't have to do all the respraying of escapes that I used to get. And the cost is reasonable too."

- Bill Rockefeller,  
Phelps, New York

<sup>1</sup>Registered trademark of BASF Corporation  
<sup>2</sup>Registered trademark of Monsanto Company



The miracles of science™

Always read and follow the label  
Basis Gold® is a restricted-use pesticide  
The DuPont Oval Logo, DuPont™, The miracles of science™ and Basis Gold® are trademarks or registered trademarks of E. I. du Pont de Nemours and Company  
Copyright © 2002 E. I. du Pont de Nemours and Company. All Rights Reserved 2/02

30631

### Rogers Community Auction, Inc.

"where buyer and seller get together"

KEN, BILL BAER AUCTIONEERS

One half mile west of Rogers, Ohio on St. Rt. 154  
330-227-3233

Tri State Area's Largest Open Air Market  
open every Friday

FREE PARKING • NO ADMISSION FEE

#### CONSIGNMENT AUCTIONS

Every Friday Furniture & misc 1 p.m.  
Produce & Eggs 5 p.m.  
Poultry Barn 6 p.m.

#### FIRST TUESDAY OF EACH MONTH

#### FARM EQUIPMENT CONSIGNMENT AUCTION

3 p.m. Miscellaneous auction  
4 p.m. Garden tractor auction  
5 p.m. Firewood  
6 p.m. Farm Machinery

EVERY Wednesday 1 p.m. Hay & Grain Auction

FAMILY OWNED AND MANAGED SINCE 1955

## LEESPORT FARMERS MARKET

LEESPORT, BERKS COUNTY, PA 19533 (610) 926-1307

### LIVESTOCK AUCTION

EVERY WEDNESDAY - 1:00 P.M.

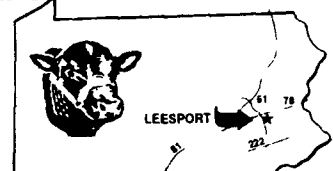

Farmers Market 8:00 AM to 7:00 PM  
Flea Market 7:00 AM to ??

## SPECIAL EASTER AUCTION

LAMB, SHEEP & GOATS  
Wednesday, March 20 and  
Wednesday, March 27

STARTING AT 10 AM

Will begin receiving Tuesday evening until 9 PM  
and Wednesday morning at 6 AM

GET THEM IN EARLY!

Spring Feeder Cattle Sale  
Friday, April 26 - 7:30 pm  
Consignments Welcome

visit our website: [www.leesportmarket.com](http://www.leesportmarket.com)