

Greencastle Livestock

Greencastle, Pa.

Report Supplied By USDA
March 5, 2002

CATTLE 511...(PDA)...(Supply included 105 slaughter steers and heifers, 242 cows, 18 bulls and 146 feeder cattle)...steers and bulls steady, cows 1.00 to 1.50 higher, heifers steady to 1.00 higher

STEFERS: few High Choice and Prime 2-4 1400-1450 lbs 73.75-75.00, Choice 2-3 1100-1510 lbs 68.00-73.25, Select 1-3 65.25-70.50, Standard 1-2 58.00-64.00.

HOISTEIN STEFERS: couple Choice 2-3 1270 & 1280 lbs 59.25 & 60.75, Select 1-2 53.75-56.75, Standard 1-2 45.75-52.00.

HFIFERS: High Choice and Prime 2-4 1155-1350 lbs 73.75-75.00, Choice 2-4 1070-1410 lbs 67.00-73.00, few Select 1-3 67.00-68.00, Standard 1-2 47.25-61.75.

SLAUGHTER COWS: Breakers 75-80% lean 41.00-47.50 mostly 42.50-46.50, Boners 80-85% lean 39.50-46.25, bulk of sales 41.00-46.25, Lean 85-90% lean 37.00-46.75 mostly 38.50-46.00. Shells 36.00 and down.

BULLOCKS: one Select 1-3 58.25.

BULLS: Yield Grade 1 1365-2325 lbs 58.75-64.00 with one 67.25, Yield Grade 2 1050-2225 lbs 52.00-57.75.

FEEDER CATTLE: STEFERS: one Medium and Large 1 315 lbs 106.00, 650-725 lbs 75.00-78.00, one Medium 2 665 lbs 66.00, few Medium and Large 3 215-235 lbs 80.00-107.50, 370-460 lbs 54.00-56.00, 520-600 lbs 50.00-62.00, 970-1035 lbs 53.50-55.00; HEIFERS: Medium and Large 1 220-375 lbs 89.00-108.00, 650-700 lbs 72.00-73.00, Medium and Large 2 240-365 lbs 77.00-95.50, 450-500 lbs

72.00-78.00, 650-750 lbs 60.00-73.00, Medium and Large 3 250-430 lbs 64.00-73.00, 520-650 lbs 47.00-56.50, few Large 3 200-220 lbs Holsteins 105.00-155.00; BULLS: Medium and Large 1 210-345 lbs 107.00-117.00, 400-570 lbs 72.50-92.00, Medium and Large 2 235-330 lbs 84.00-115.00, 470-580 lbs 60.00-67.00.

CALVES: 482. VEALERS: Standard and Good 80-110 lbs 40.00-60.00, Utility 55-105 lbs 10.00-35.00. FARM CALVES: Holsteins bulls 10.00 lower, Holstein heifers steady..No 1 Holstein bulls 90-125 lbs 130.00-155.00, few up to 159.00, 80-90 lbs 120.00-147.50, No 2 80-125 lbs 80.00-137.50; few No 1 Holstein heifers 90-105 lbs 510.00-630.00, No 2 70-100 lbs 190.00-495.00.

Few beef type bulls and heifers 80-90 lbs 150.00-165.00.

HOGS 45...Sows steady to 2.00 higher. BARROWS AND GILTS: 45-50% lean 220-275 lbs 34.50-38.00, 40-45% lean 285-365 lbs 32.00-38.50.

SOWS: 1-3 365-495 lbs 25.00-33.50, 515 & 560 lbs 33.50 & 34.50.

BOARS: 445-710 lbs 10.00-13.00.

FEEDER PIGS 0...NO MARKET TEST!

SHEEP 23...Slaughter Lambs few Choice 85-95 lbs 78.00-83.00, 115-155 lbs 73.00-82.00. SLAUGHTER SHEEP: 33.00-45.00

GOATS 68...(All sold by the head). Large Billies and Wethers 90.00-100.00, Medium Billies 58.00-77.50, Large Nannies 75.00-85.00, Medium 59.00-67.00, Large Kids 25.00-57.00, Small 9.00-22.00.

New Wilmington Livestock

New Wilmington, Pa.

Report Supplied By PDA
Monday, March 4, 2002

CATTLE 67...(PDA). STEERS: few Select 1-3 62.00-64.00. HOISTEIN STEFERS: few Select and Low Choice 2-3 1390-1535 lbs 60.00-63.00.

HFIFERS: few Select 1-3 62.00-62.25. COWS: few Breakers 75-80% lean 39.00-45.25, Boners 80-85% lean 38.75-44.75, Lean 85-90% lean 37.50-39.25. Shells down to 33.50.

BULLOCKS: couple Select 1-3 1255 & 1270 lbs 59.00 & 60.50.

BULLS: couple Yield Grade 1 1665 & 1925 lbs 54.50 & 55.00.

FEEDER CATTLE: STEERS: one Large 2 890 lbs 48.50, few Small 2 685-835 lbs 42.50.

CALVES 123...VEALERS: Standard and Good 80-100 lbs 46.00-67.50, Utility 55-80 lbs 5.00-30.00.

FARM CALVES: No 1 Holstein bulls 80-100 lbs 150.00-167.50, 80-90 lbs 125.00-145.00, No 2 80-115 lbs 70.00-152.50; No 1 Holstein heifers 90-125 lbs 500.00-570.00, couple No 2 75 & 80 lbs 250.00 & 280.00.

Few beef type bulls and heifers 85-115 lbs 100.00-195.00.

HOGS 121...BARROWS AND GILTS 49-54% lean 240-270 lbs 41.00-42.85, 45-50% lean 220-270 lbs 38.00-40.00, 40-45% lean 240-300 lbs 36.00-38.00.

SOWS: 1-3 350-650 lbs 29.00-33.00.

BOARS: one 750 lbs 14.50.

FEEDER PIGS 12...NO MARKET TEST!

SHEEP 38...SLAUGHTER LAMBS. Choice 90-120 lbs 60.00-90.00, 60-90 lbs 90.00-110.00, one 45 lbs 175.00

SLAUGHTER SHEEP: 30.00-48.00. GOATS 7...(All sold by the head). Few Large Billies 80.00-102.50, one

Large Nanny 52.50, one Medium 47.50, one Large Kid 27.50.

Lebanon Valley Livestock

Fredericksburg, Pa.

Report Supplied By USDA
March 5, 2002

CATTLE 77...(PDA). Compared with last week's sale, steers and heifers sold 1.25 to 1.50 higher with no market test on Holstein steers, cows mostly 1.00 spots 2.00 higher on Lean cows, bulls attractive offering sold 3.00 higher

STEFERS Choice 2-3 1140-1490 lbs 72.75-74.25, Select 1-3 64.50-71.75.

HEIFERS: High Choice and Prime 2-4 1305-1350 lbs 72.75-73.75, Choice 2-4 1120-1370 lbs 70.75-73.25, one Standard 1-2 47.25.

COWS Breakers 75-80% lean 40.25-46.00, Boners 80-85% lean 38.75-44.50, Lean 85-90% lean 35.00-41.75. Shells 34.00 and down.

BULLOCKS one Select 3 58.75.

BULLS: few Yield Grade 1 1765-2215 lbs 57.00-60.00, few Yield Grade 2 1075-1680 lbs 54.25-54.50

FEEDER CATTLE: STEFERS: one Medium 1 870 lbs 62.50.

CALVES 124...VEALERS: Standard and Good 75-110 lbs 40.00-65.00, Utility 45-85 lbs 15.00-35.00. FARM CALVES. Holstein bulls steady to 7.00 lower, Holstein heifers steady to weak No 1 Holstein bulls 90-120 lbs 130.00-155.00, few to 160.00, 80-90 lbs 115.00-132.00, No 2 80-120 lbs 100.00-137.00, weaker calves to 75.00; few No 1 Holstein heifers 90-100 lbs 300.00-500.00, few No 2 80-110 lbs 95.00-200.00.

HOGS 16. Sows mostly steady. BARROWS AND GILTS one lot 45-50% lean 295 lbs 39.50, 40-45% lean 290-310 lbs 31.00-32.50, one 29.50

SOWS: one 1-3 545 lbs 28.00, 390-500 lbs 25.00-26.00, few Medium 300-435 lbs 17.00-20.00.

BOARS: one 550 lbs 12.00. FEEDER PIGS 0...NO MARKET TEST! SHFPP 0...NO MARKET TEST! GOATS 0...NO MARKET TEST!

Morrison's Cove Livestock

Martinsburg, Pa.

Report Supplied by Auction
Monday, March 4, 2002

CATTLE 88 HEAD STEFERS CHOICE 71.00-73.00, GOOD 65.00-69.00

HEIFERS: CHOICE 68.00-72.00, GOOD 59.00-67.00

COWS UTILITY AND COMMERCIAL 37.50-44.00, CANNER AND LOW CUTTER 25.00-37.00

BULLOCKS GOOD & CHOICE 51.00-57.00

BULLS: YG+N1 45.00-54.00.

FEEDER CATTLE STEFERS 72.00-79.00, BULLS 57.00-75.00, HEIFERS 66.00-78.00

CALVES 90. CHOICE 95.00-102.00, GOOD 72.00-89.00, STANDARD 25.00-55.00, HOISTEIN BULLS 90-130 LBS. 90.00-130.00, HOISTEIN HEIFERS 90-130 LBS 150.00-475.00

HOGS 147 US+N1-2, 40.00-41.50, US+N 1-3, 35.50-40.00

SOWS US +N1-3 23.00-30.00

BOARS 14.00-26.00

FEEDER PIGS US +N1-3 20.50 LBS 11.00-39.00

SHFEP 7 HEAD CHOICE, GOOD AND SI FWES. ALL NO MKT TEST GOATS 12.00-107.00

Water Bowls

- Stay Clean, Fast Water Flow Valve



Cast



Blue Plastic

- Farmers really like them!
- Wholesale or Retail

HOOF TRIMMING SUPPLIES

- Roto-Clip Inc. trimming and shaping disks
- Bovi Bond block adhesive and wood blocks

DANIELS FARM STORE

324 Glenbrook Rd., Leola, PA
717-656-6982

Mon-Fri 7-8, Sat. 7-12

CCA certification makes a difference

Today's farms demand expert advice and comprehensive services!
Crops • Soils • Animal Operations
Nutrient & Pest Management



Contact a Certified Crop Advisor Today

See www.agronomy.org for a list of PA CCAs or call PennAg at 717 651 5920

IDEAL LEAF TOBACCO COMPANY

FARMERS!

If you have old crops of 609 tobacco, or new crops of 609 tobacco

Call: 717-529-6416

March 11 and March 12

Agricultural Generators

Spectrum Detroit Diesel

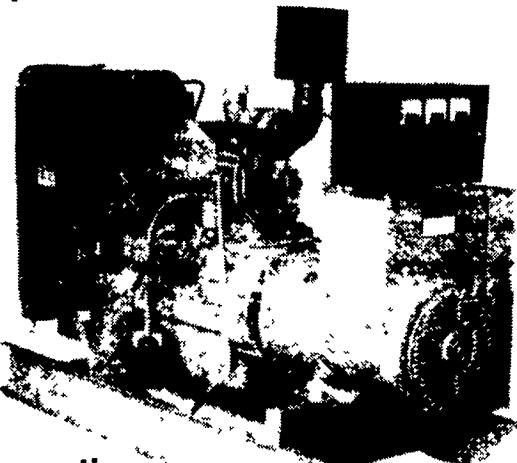

KATOLIGHT
POWER SYSTEM SOLUTIONS

Automatic L.P. Gas, Diesel, Natural Gas Generators 5 to 2,000 KW

P.T.O. Generators 25 to 135 KW Units In Stock!

Service - Rental - New & Used Units In Stock

PENN POWER SYSTEMS

Power Generation Systems Specialists

0330 Fonderwhite Road, Lebanon, PA 17042

Call Leonard Martin 717-273-4544
Fax 717-273-5186

Think Spring At Weaverland Produce Auction

Opening for the Season

Thurs., March 21, 9:00 AM
Auction Every Tues. & Thurs.

- Easter Flowers -
- Early Bedding Plants -
- Produce -

Annual Spring Nursery Sale Sat., May 4, 2002

Weaverland Auction

1030 Long Lane Road • New Holland, PA 17557
Mailing Address: 485 Quarry Road, New Holland, PA 17357



"We sell local and shipped:
Produce - Flowers
Shrubs - Bushes
Lawn Ornaments

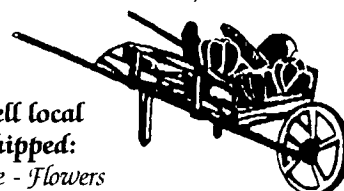

Phone: (717) 355-0834
Fax: (717) 355-9429