

Philadelphia Fruit

Terminal Market
January 30, 2002

Report Supplied By USDA

CITRUS FRUITS - CLEMENTINES:
OFFERINGS LIGHT 2.3 kg crts MR 32s 5.00-6.00 -GRAPEFRUIT: MARKET ABOUT STEADY 4/5 buctns FL U.S. One Indian River Red 23s 12.00 27s 12.00-13.00 32s 10.00-11.00 36s 10.00 40s 9.00 48s 8.00 Star Ruby 23s 12.00 27s 12.00-14.00 32s 10.00-11.00 36s 10.00 40s 7.00-9.00 48s 8.00 -LEMONS: MARKET STEADY ctns AZ Shprs Choice 95s 15.00 115s 16.00 140s 19.00 CA Shprs 1st Grade 95s 19.00 115s 21.00 140s 22.00 165s 24.00 Shprs Choice 95s 15.00 115s 16.00 140s 20.00 165s 23.00 15 kg cntrs SP BOAT 70s 12.00 80s 12.00 90s 12.00 100s 14.00 120s 14.00 140s 15.00 160s 15.00 -LIMES: MARKET STEADY 10 lb ctns MX 36s 5.00-6.00 42s 5.00-6.25 mostly 6.00 48s 5.00-6.50 mostly 6.00 54s 6.00-6.25 63s 6.00-6.25 40 lb ctns MX 110s 14.50 150s 14.50-16.00 175s 16.00-18.00 200s 18.00 -MISC CITRUS: OFFERINGS INSUFFICIENT TO QUOTE -ORANGES: MARKET STEADY ctns CA Shprs 1st Grade Navel 56s 15.00-16.50 mostly 15.00-16.00 72s 16.00-18.00 mostly 16.00-17.50 88s 17.00-19.00 mostly 17.00-18.50 113s 17.00 4/5 buctns FL Navel 40s 11.00 48s 11.00 56s 10.50-11.00 mostly 11.00 64s 11.00 80s 10.00 100s 7.00 Mid-Season 80s 10.00-10.50 100s 9.00-9.50 mostly 9.50 -TANGELOS: NO SALES REPORTED -TANGERINES: MARKET STEADY 4/5 buctns FL Honey 80s 20.00 100s 18.00 120s 16.00 Sunburst 120s 13.00 150s 10.00 -TEMPLES: MARKET STEADY 4/5 buctns FL 80s 11.00-13.00 100s 10.00

BERRIES -BLUEBERRIES:
MARKET SLIGHTLY HIGHER flts 12 1/2-pt cups with lids CL med-lge 13.00-14.00 fr cond 7.00-8.00 -CRANBERRIES: TOO FEW SALES TO QUOTE -MISC BERRIES: flts 12 5.6-oz cups with lids GU Blackberries 24.00 -RASPBERRIES: MARKET HIGHER flts 12 6-oz cups with lids CL Red 18.00 -STRAWBERRIES:

MARKET HIGHER flts 12 1-pt bkts CA med-lge 15.00-18.00 mostly 15.00-16.00 FL med-lge 10.00-12.00 mostly 10.00 some 8.00 MX med 12.00

MELONS -CANTALOUPS:
MARKET ABOUT STEADY 1/2 ctns GU 9s 10.00-11.00 12s 12.00-14.00 some 10.00 -HONEYDEWS: 1/2 ctns GU 5s 10.00-11.00 6s 10.00-12.00 9s 9.00 10s 9.00 1/2 jbo ctns GU 5s 11.00 -MISC MELONS: OFFERINGS INSUFFICIENT TO QUOTE -WATERMELONS: MARKET LOWER ctns per ctn MX Red Flesh Seedless Type 4s 35.00 one label 40.00

NON-CITRUS FRUITS -APPLES:
MARKET STEADY ctns trypk WA WAExFey Red Delicious 56s 15.00 one label 24.00 64s 15.00 one label 24.00 72s 15.00 one label 22.00 80s 15.00-18.00 one label 22.00 100s 15.00-18.00 113s 15.00 125s 15.00 Golden Delicious 56s one label 26.00 64s one label 26.00 72s one label 26.00 80s one label 26.00 88s 20.00 one label 26.00 100s 18.00 one label 22.00 Granny Smith 88s one label 27.00 100s 15.00 Fuji 72s one label 30.00 Gala 88s one label 27.00 U.S. ExFey Fuji 100s 15.00 Gala 88s 22.00 -APRICOTS: OFFERINGS INSUFFICIENT TO QUOTE -AVOCADOS: MARKET ABOUT STEADY ctns 2 lyr MX Hass 40s 27.00 48s 27.00-28.00 mostly 28.00 -BANANAS: MARKET STEADY 40 lb ctns IMPORT 10.00 fr qual 8.50-9.00 mos 8.50 sml 7.50-8.00 mos 7.50 petite 14.50 40 lb ctns bagged IMPORT 10.00 -CHERRIES: TOO FEW SALES TO QUOTE -FRUITS OTHER: CQ Apple Pears Yali 18 kg ctns 72s 17.00-18.00 ctns 1 lyr FL Carambola - Star Fruit 20s few 12.00-13.00 25s few 12.00-13.00 10 lb ctns FL Guava few 27.00-28.00 -GRAPES: MARKET STEADY 18 lb cntrs bgd CL BOAT Thompson Seedless med-lge 16.00-18.00 mostly 16.00 med 13.00-14.00 sml-med 11.00-14.00 mostly 12.00 Flame Seedless exlge 20.00 lge 17.00-18.00 med-lge 16.00 fr appearance 14.00 med 15.00-16.00 White Seedless Type med-lge 20.00 fr cond 10.00-11.00 Red Globe med-lge 18.00 16 lb lugs wrpd

CL BOAT Black Seedless lge 18.00 -KIWIFRUIT: flts 1 lyr IT Hayward 36s 7.00 -MANGOES: MARKET ABOUT STEADY flts 1 lyr EC Tommy Atkins 8s 7.50-8.00 HT Francis 9s fr cond 7.00 PE Kent 8s 7.50-8.00 9s 5.50-6.50 10s 5.50 12s 5.00 Tommy Atkins 10s 6.50 PR Parvin 8s 6.00 -NECTARINES: NO SALES REPORTED -PAPAYA: MARKET STEADY 10 lb ctns BR Sunrise 8s few 10.50-11.00 9s few 10.50-11.00 BZ Sunrise 9s 9.50 40 lb ctns FL Green Cooking Type 14.00-15.00 30-35 lb ctns BZ Maradol 9s 27.00 10s 27.00 -PEACHES: NO SALES REPORTED -PEARS: MARKET STEADY 4/5 buctns wrpd OR U.S. One D'Anjou 80s 16.00 90s 16.00 100s 16.00 110s 16.00 120s 16.00 WA U.S. One D'Anjou 70s 19.00 80s 15.00-19.00 few 14.50 90s 15.00-19.00 few 14.50 100s 19.00 Bosc 90s 25.00 -PERSIMMONS: OFFERINGS LIGHT ctns 1 lyr IS Triumph 18s few 6.50-7.50 20s few 6.50-7.50 22s few 6.50-7.50 -PINEAPPLES: MARKET STEADY ctns 1 lyr CR golden ripe 6s 15.00-16.00 7s 15.00-16.00 8s 15.00-16.00 HI AIR 6s 14.00 ctns 2 lyr CR 10s 16.00 12s 16.00 14s 16.00 -PLANTAINS: MARKET STEADY 50 lb ctns CB Yellow 16.00 EC Green 16.00-17.00 mostly 16.00 -PLUMS: OFFERINGS LIGHT ctns 2-lyr CL BOAT Santa Rosa 84s 6.00-7.00 -POMEGRANATES: OFFERINGS NONE -PRUNES: OFFERINGS NONE

AT 62.00, YG#2 1200-1800 LBS. 52.00-56.00, 12170 LBS. AT 60.75.

FED STEERS: 20 HEAD. HIGH CHOICE TO PRIME 1300 LBS. TO 71.75, CHOICE 2-3 1100-1550 LBS. 68.00-70.00, 1 1618 LBS. AT 67.50, LOW CHOICE 1200-1450 LBS. 60.00-65.00.

FED HEIFERS: 12 HEAD. HIGH CHOICE TO PRIME 1200-1525 LBS. 70.00-72.00, CHOICE 2-4 1100-1400 LBS. 65.50-68.00, 925-1100 LBS. 62.00-63.00.

CALVES: 150 HEAD. 1 GOOD 268 LBS. AT 83.00, GOOD SLAUGHTER 85-115 LBS. 60.00-75.00; HOLSTEIN BULLS RETURNING TO FARM 10.00-15.00 HIGHER. #1 92-120 LBS. 140.00-160.00, MAINLY 145.00-155.00, 80-90 LBS. 102.00-132.00; #2 90-120 LBS. 105.00-135.00; HOLSTEIN HEIFERS 15 HEAD, STRONG DEMAND. #1 85-110 LBS. 500.00-600.00, #2 300.00-450.00, 65-84 LBS. 200.00-300.00; BEEF X BULLS AND HEIFERS #1 80-100 LBS. 120.00-165.00, 60-80 LBS. 90.00-125.00.

BUTCHER HOGS: 62 HEAD, 2.00 LOWER. #1 AND 2 220-270 LBS. 38.00-39.00, #1 AND 3 36.50-37.50, 300-375 LBS. 34.00-38.00.

SOWS: 4 HEAD 400-550 LBS. 24.00-28.00.

STOCK CATTLE: 117 HEAD, ACTIVE BIDDING. STEERS MED. AND LARGE FRAME 81.00-97.00, 500-600 LBS. 81.00-86.00, 600-800 LBS. 64.00-75.00, 800-1000 LBS. 64.00-71.50.

HEIFERS: MED. AND LARGE FRAME 300-500 LBS. 75.00-90.00, 500-650 LBS. 69.00-82.00, 650-900 LBS. 59.00-65.00.

BULLS: 400-500 LBS. 76.00-91.00, 500-600 LBS. 73.00-87.00, 700-900 LBS. 60.00-62.00.

SHEEP: 17 HEAD 25.00-45.00.

LAMBS: 40 HEAD, 5.00-20.00 HIGHER, GOOD AND CHOICE 100-120 LBS. 81.00-99.00, 120-150 LBS. 63.00-76.00, 80-85 LBS. 100.00-112.00; YEARLINGS 110-135 LBS. 70.00-81.00.

GOATS: 49 HEAD. LARGE BILLIES AND WETHERS 75.00-115.00, MEDIUM 55.00-80.00, LARGE NANNIES 70.00-102.00, MEDIUM 60.00-80.00, SMALL FLESHY 40.00-55.00.

PIGS AND SHOATS: 46 HEAD. BY THE HEAD, 5 HEAD 25 LBS. AT 21.00; 11 HEAD 42 LBS. AT 42.00; BY THE LB. 80-100 LBS. 50.00-60.00, 150-180 LBS. 36.00-38.00; #2 AND 3 65-85 LBS. 40.00-49.00.

New Wilmington Livestock

New Wilmington, Pa.

Report Supplied By PDA

Monday, January 28, 2002

SALE NOT REPORTED JANUARY 28, 2002!

Westminster Livestock

Hagerstown, Md.

Report Supplied By Auction

January 29, 2002

SLAUGHTER COWS: 108 HEAD, STEADY TO 1.00 HIGHER. BREAKERS 38.00-42.50, HIGH DRESSING 43.00-45.50, BONERS 37.00-41.50, LEAN 33.00-37.00, THIN 33.00 DOWN. BULLS: 13 HEAD. YG#1 1650 LBS.

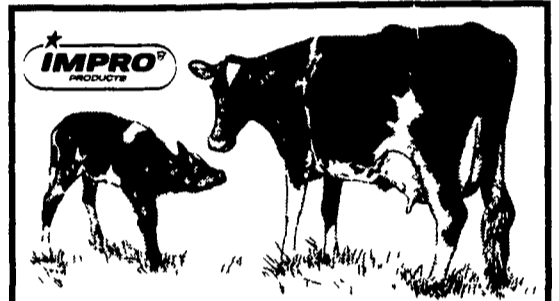

Give Your Calves a Helping Hand...

The New Born Calf
OPTI-START / OPTI-CARE contains a source of live, naturally occurring microorganisms to help support the natural developing microbiological environment in the digestive tract.

Give Your Cows a Helping hand...

The High SCC Cow
Boost Immune System - Shed Down Infection
Use IMPRO GEL - CAP FORMULA (NO Milk Withholding)
Give 1 each DAIRY M CAP
Each 1 each DAIRY R CAP
Cow 1 each FRESH COW C CAP
Feed 2 oz MVP DAIRY BOOST daily for 30 days

IMRPO Products ARE used on Organic Dairy Farms

AARON GROFF & SON
103 Clearview Drive
Ephrata, PA 17522

(717) 354-4631 (800) 468-4909

Ray K. Espenshade Carl Deibert
Lewisburg, PA Bedford, PA
(570) 524-7566 (814) 623-6443
Carl Close Maryland Farm Care
Glen Rock, PA Westminster, MD
(717) 235-2730 (717) 359-5793

Tired of ... Rising Heating Costs?

Eliminate Them With the Classic Outdoor Wood Furnace

"The Classic Outdoor Wood Furnace is the BEST on the market" It delivers safe, clean, thermostatically controlled heat for your home, barn, business, workshop, garage, pool, greenhouse, and more

- Works with existing heating systems
- 78% efficient! That's over 6,300 BTU's per pound of wood
- Provides all domestic hot water
- No indoor smoke, dirt, carbon monoxide, or chimney fires
- UL & CSA listed plus EPA tested Available in carbon steel & titanium enhanced stainless

Kenneth Stauffer Phone 570/539-4606
RR 1, Box 307 Toll Free
Mt. Pleasant Mills, PA 17853 888/539-4606

CONESTOGA VALLEY

HI-MAG Agricultural Lime Spreading HI-CAL

Cash Discount Savings on Delivery
Call Toll Free day and evening
1-800-724-3277
Serving PA, MD, Delmarva, NJ, NY & (LI)

LEESPORT FARMERS MARKET

LEESPORT, BERKS COUNTY, PA 19533 (610) 926-1307

LIVESTOCK AUCTION
EVERY WEDNESDAY - 1:00 P.M.

Farmers Market 9:00 AM to 8:00 PM
Flea Market 7:00 AM to ??
visit our website: www.leesportmarket.com

MRI - At Affordable Rates

LEBANON OPEN MRI

1033 Quentin Road
Lebanon, PA 17042
717-228-2600
800-298-1558
Call 8 AM - 5 PM M-F

Most Insurances Accepted

- New state-of-the-art Open MRI
- Most experienced Radiologists in the area
- Friendly professional staff
- Reports to your doctor within 24 hours
- We accept \$475.00 cash or credit card as full payment for a normal study, including doctors reading fee.

It's Worth The Drive Ask For Us By Name

Incredible Prices !!!

UP TO **60% OFF**

SUPER HEAVY STEEL

- Equipment Storage!
- Workshops!

FAST AND SIMPLE TO ERECT!! NO CRANE NEEDED!!

AVAILABLE MODELS
30 x 50 (2 LEFT) 40 x 64 (3 LEFT)
45 x 80 (2 LEFT) 52 x 100 (1 LEFT)
55 x 120 (2 LEFT)

EXCELLENT FOR HAY AND GRAIN STORAGE

800/825-5059