

Pa. Weekly

13 Livestock Auctions
Friday, January 4

Report Supplied By PDA

CATTLE 2934...Compared with 2106 head last week and 4549 head a year ago. Compared with last week's summary..steers Beef type 1.50-2.50 higher, with holsteins 1.00-1.50 higher sl. heifers steady to 1.00 higher, sl. cows mostly 50 to 1.00 higher, bulls mostly steady

STEERS: High Choice and Prime 2-4 70.00-72.25, Choice 2-3 65.50-70.50, Select and Low Choice 2-3 63.50-66.50, Select 1-3 57.75-66.50, Standard 1-2 51.00-54.00.

HOLSTEIN STEERS: High Choice and Prime 2-4, 57.50-59.75, Choice 2-3 55.00- 57.50, Select 1-2 51.25-56.00, Standard 1-2 47.00-53.50

HEIFERS: Choice few Prime 2-4 63.75-69.25, Select 1-3 61.00-63.50, Standard 1-2 42.00-52.50

COWS Breakers 75-80% lean 39.00-48.75, Boners 80-85% lean 37.00-46.50, Lean 85-90% lean 33.00-44.00. Shells 32.75 and down.

BULLOCKS: Select 1-3 52.50-54.50
BULLS: Yield Grade 1 1000-2500 lbs 53.25-62.00, Yield Grade 2 900-2400 lbs 47.50-56.00.

FEEDER CATTLE STEERS Medium and Large 1 300-500 lbs, 79.00-81.00, few large 3 Holsteins, 500-700 lbs, 53.50-75.00

HEIFERS few Medium and Large 1 500-700 lbs 67.50-77.50

BULLS few Medium and Large 2 500-700 lbs 57.00-70.50, Large 3 Holsteins 500-700 lbs 45.00-57.50

CALVES 2407 ..Compared with 2229 head last week and 2926 head a year ago. **VEALERS** Steady, Choice 160-260 lbs 79.00-94.00, Standard and Good 70-120 lbs 32.50-60.00, Utility 50-110 lbs 10.00-37.50

FARM CALVES: Holstein bulls steady, with late week sales 5.00-15.00 higher, Holstein heifers steady .No 1

Holstein bulls 90-120 lbs 100.00-169.00, few to 185.00, No 2 80-120 lbs 60.00-125.00, No 1 Holstein heifers 85-115 lbs 370.00-590.00, few to 650.00, No 2 60-120 lbs 105.00-365.00.

Beef type bulls and heifers 75-120 lbs 75.00-122.50.

HOGS 809...Compared with 46 head last week and 1058 head a year ago. Barrows and Gilts No Test. 49-54% lean, 220-265 lbs, 33.75-35.25, 45-50% lean, 220-275 lbs, 32.00-34.50, 40-45% lean, 240-300 lbs, 30.00-36.75. **SOWS.** 1.00 to 2.00 lower, 1-3 300-500 lbs 22.00-25.00, 500-700 lbs, 24.00-26.00. **BOARS:** 15.00-17.00

FEEDER PIGS 95 Compared with 0 head last week and 131 head a year ago US No 1-3 25-40 lbs, 15.00-24.00, 1-3 50-80 lbs, 46.00-48.00 per head.

SHEEP 712 Compared with 1043 head last week and 983 head a year ago Slaughter lambs, active with very good demand on a light supply **SLAUGHTER LAMBS** Choice 40-60 lbs 135.00-165.00, 60-80 lbs 80.00-110.00, 90-120 lbs 70.00-80.00. **SLAUGHTER SHEEP** 25.00-45.00

ONE GRADED FEEDER PIG SALE 200 Compared with 740 head last week and 175 head a year ago Feeder pigs not tested, majority of supply sold for slaughter

FEEDER PIGS. 2-3 60-70 lbs, 42.00-47.00 Slaughter 23-26 lbs 165.00-190.00, 35-60 lbs 90.00-136.00 — per cwt

FED STEERS: FEW OFFERED. HIGH CHOICE 1150-1450 LBS. 66.00-69.00, 1 1800 LB. AT 60.00.

FED HEIFERS: HIGH CHOICE TO PRIME 1200-1400 LBS. 67.00-69.75, 1 YG#4 AT 65.50, SELECT 1000-1100 LBS. 52.00-55.25.

CALVES: 184 HEAD, GOOD **SLAUGHTER.** 80-110 LBS. 45.00-60.00; **HOLSTEIN BULLS RETURNING TO FARM** 5.00 LOWER. #1 94-120 LBS. 115.00-130.00, 125 LBS. 110.00-117.00, 82-92 LBS. 85.00-97.00; #2 94-120 LBS. 95.00-115.00, 80-92 LBS. 60.00-80.00; **HOLSTEIN HEIFERS** #1 90-115 LBS. 450.00-545.00, #2 80-120 LBS. 250.00-425.00, 60-80 LBS. 90.00-165.00.

BUTCHER HOGS: 18 HEAD. 200-240 LBS. 35.00-38.50, 300-375 LBS. 35.00-39.50, 400-450 LBS. 30.00-38.00

SOWS: 400-600 LBS. 24.00-26.00.

STOCK CATTLE: 87 HEAD, HIGHER PRICES. **STEERS MED. AND LARGE FRAME** 200-400 LBS. 86.00-100.00, 400-600 LBS. 78.00-91.00, 600-700 LBS. 75.00-80.00, 700-800 LBS. 70.00-75.00.

HEIFERS: MED. AND LARGE FRAME 300-500 LBS. 71.00-83.00, 500-600 LBS. 69.00-79.00.

BULLS. 400-500 LBS. TO 92.00, 600-700 LBS. 59.00-68.00, 700-900 LBS. 54.00-64.00.

LIVESTOCK FUTURES MARKET

Chicago Mercantile Exchange
Wednesday, January 9, 2002

	Choice Steers Today 01/02/02	Choice Feeders Today 01/02/02	Live Hogs Lean Value Today 01/02/02	Frozen Pork Bellies Today 01/02/02
Ja 02	-----	85 975 85 000	-----	-----
F 02	70 750 70 525	-----	54 475 56 575	74.800 80.225
Mr 02	-----	85 650 83 925	-----	75 175 79 925
Ap 02	74 150 73 300	84 750 83 350	59 350 60 200	-----
My 02	-----	84 650 83 250	64 250 64.250	76 700 81 700
Jn 02	70 650 69 825	-----	64 675 64.250	-----
Jl 02	-----	-----	61 750 61 100	77 150 82 450
Au 02	70 675 69 750	85 550 84 400	59 700 59 400	75 500 81 500
S 02	-----	85 200 84 300	-----	-----
O 02	72 400 71 225	85 100 84 100	52 075 52 175	-----
N 02	-----	85 500 85 000	-----	-----
D 02	72 500 71 550	-----	50 525 50 525	-----
F 03	72 900	-----	52 925	-----

DAIRY REPLACEMENTS: 8 HEAD. **LARGE SPRINGERS** 1500.00-1685.00, 1 **LARGE FRESH** 1525.00, **HOLSTEIN HEIFERS** 300-500 LBS. 430.00-580.00.

GOATS: 13 HEAD. **LARGE** 80.00-96.00, **MEDIUM** 45.00-75.00, **SMALL** 20.00-41.00.

PIGS AND SHOATS: 52 HEAD. **BY THE HEAD,** 60-80 LBS. TO 26.00, 5 HEAD 95 LBS. AT 47.50.



Four States Livestock Wednesday Sale

Hagerstown, Md.

Report Supplied By Auction
January 9, 2002

SLAUGHTER COWS: 136 HEAD, STEADY PRICES. **BREAKERS** 39.00-43.50, **BONERS** 38.00-42.00, **LEAN** 35.00-38.00, **THIN** 35.00 DOWN.

BULLS: 10 HEAD. YG#1 52.00-56.50, YG#2 49.00-52.00.



GET READY!

WHEN WINTER ENDS AND SPRING BEGINS, BE READY WITH THE RIGHT TOOLS FROM MID-ATLANTIC AGRISYSTEMS

PUMPS & MORE



Complete Undercarriage for Houle Spreader
Fits any Houle Model EL66 Tank up to 4500 gal, 23 1 x 26 Tires @75% tread 4" spindles w/10 bolt hubs

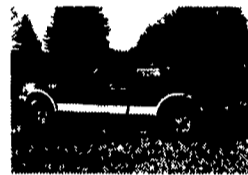

1998 Ford F250
5.4L Triton, 78K, 4WD, New Brakes & Tires, Trailer Hitch
\$15,500



(3) Used/Rental Irrigation Reels
(1) 3 25" x 950'
(1) 3 0" x 900'
(1) 3 75" x 1100'



Houle 3" Transfer Pump 12'

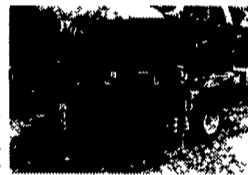

AgriChopper Round Bale Chopper
All hydr controls (Buy sold separately)



3 Used Lagoon Pumps:
(1) Cehl 30'
(1) Houle 32'
(1) Butler 40'

- 32' Lagoon Super Pump - Rental
- 8'-12' Tri Model AgiPump - Rental
- (2) Irrigation Pumps - Rental
- Maxi Pump - Rental
- 42' Multi-Purpose AgiPump - New

TANKS & SPREADERS



Balzer 4800 gallon Topfill Truck Tank
Hyd drive, Hyd top lid, Exc shape, 2 yrs old
\$8500



Houle '01 spreaders:
'01 Houle 5250 gal Spreader w/28" x 26 tires
'01 Houle 3150 gal Spreader w/21 5 x 16 5 tires



'01 Houle 3850 gal. Rental Spreader
w/28L x 26 tires, brakes & lights



'01 Houle 4800 gal. Rental Spreader
w/28L x 26 tires, brakes & lights



(2) Houle 5350 gal. Spreaders
w/28L x 26 tires
(1) '94 Model (1) '96 Model

- B-Model Mack w/4000(?) Gallon Tank (030-mau)
- Barron & Brothers 20' Litter Spreader (032-mau)

MID-ATLANTIC **agrisystems**

LIQUID WASTE EQUIPMENT SPECIALISTS

www.midatlanticagri.com

1-800-222-2948 • 717-529-2782
4019 Ashville Rd • Quarryville, PA 17566

Proudly Featuring:



Cadman POWER EQUIPMENT

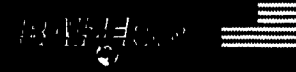

BUY, SELL, TRADE OR RENT THROUGH THE CLASSIFIED ADS IN Lancaster Farming

PHONE:
717-626-1164
OR
717-394-3047
FAX:
717-733-6058



Mon., Tues., Wed., Fri. 8 AM to 5 PM
Thurs. 7 AM to 5 PM



Attention

We will be receiving 609 tobacco on January 16 & 17. We will begin booking for Jan. 16 & 17 delivery by appointment only.

Notice: Growers needed to raise 609 greenhouse or bed plants.

Please call: Clark Stauffer (717) 733-8921 (717) 575-0622 or Eugene Martin (717) 354-8263 • (717) 371-6979

Stalls and Barn Equipment

- Loop Tie Stall
- Tie Stalls (all kinds)
- Free Stalls (all kinds)
- Lever Rows
- Gates (custom made)
- Paneling and Pens
- Gutter Grates
- Clamps - Many Styles & Sizes
- Anything custom made to fit your barn

Badger/DM Equipment For Sale or Rent

- 1500 to 10,000 Gal Liquid Manure Spreaders & Vacuum Tanks - Galvanized Option
- Pit Pumps 6', 8', 10', 12'
- Lagoon Pumps (32'-48') - Galvanized Option
- Over-The-Wall Pumps (16') - Galvanized Option
- Forage Wagons
- Forage Blowers
- Feeders and Conveyors
- Barn Cleaners
- Silo Unloaders - 3 Brands

Other Equipment

- Lancaster Level-Flo Distributor and Pipe
- Ear Corn Mill w/Blower
- Weaverline Feed Cart
- Energy-Free and Electric Drinkers
- Water Bowls
- Mats for Cows and Horses
- EZ Calf Hutches and Mini Barns
- Tile
- Post Hole Digger & Driver Trailers

Silo-Matic HANSON Badger

Show-Ease Stall Co.

573 Willow Road, Lancaster, PA 17601
PHONE: (717) 299-2536
FAX: 717-299-1074