

MAILBOX MARKET FOR SALE

Amish runabout market buggy 500 00 2HP associated hired man, gas engine, Case vac parts Frederick Co 301-898-9916

Elma Serger #624 DSE model 2-3-4 thread capacity asking \$200 Call 717-866-5555 daily 9 to 5

Reg Angus bull registered 3 1/2 years old, good EPD's, delivery possible Frederick Co 301-447-6398

Tires 4 super swamper radials 215/85/15 off road tread exc \$200 OBO 4 205/75/15 70% tread \$300 OBO York Co 717-993-3775

Ford 8N tractor, 3 pt engine professionally rebuilt with new clutch, runs great, price \$3000 Montg Co 610-754-7366

Grasshopper diesel 321D-61" mid mount buy now & save \$1800 Also new 16 hp HD garden tractor 48" w/PS \$4800 Bedford Co. 866-766-2117

Rockwell wood lathe, 48" bed, 11 1/2" swing on original stand, real nice Carroll Co 410-374-4890

1990 Dodge B-250 fully loaded hi-top conv van rear heat and air, TV, VCR, 107,000 miles \$3605 Chester Co 610-273-2423

1987 Honda Civic wagon real time 4WD great in snow, 116K miles July 02 insp \$1800 Berks Co 610-367-9879

Nice timothy or orchard grass hay \$110 ton York Co 717-292-6697

American Flyer model train sets, road switcher set, K5417T freight train set K5208W in original boxes, best offer Cecil Co 410-378-2943

Truck transmission Allison AT545 \$350 8x19 5 tires mounted 10-bolt P30 wheels, 95% Bandag caps, road ready 4/\$300 Clearfield 814-857-5285

Isuzu Rodeo LS-01 most optional equip 3000 miles 18,000 Farmall S/C w/fast hitch A1 \$2500 AA Co 410-721-2897

Minnich press \$75 3 compartment press \$150 Lath 25c Ammon Swarey 2918 Middle Rd, Jersey Shore Pa 17740 Lycoming Co.

Gray Percheron bred to B&W paint \$800 Red/white colts, fillies, buckskins, dunns, reg quarter horse buckskin stud Must sell Tioga Co 570-659-5297

10,000-# trailer axles hydraulic brakes \$300 OBO. Sheet metal storage rack on castors \$200 OBO 2000' 8 ga copper wire \$75 per roll Mont Co 215-453-0739

New I beam 9"x12"x8"x5/8" for log splitter, \$50, milk dumping station w/receiving jar, \$250, Lanc Co., 717-335-3205

Ag tire set, new foam filled, 12 4x24 rims for JD 850/870, great price, front R4 indust wheels, Lehigh Co., 610-298-3206

13' consertill chisel plow, \$1,200, Great Plains conventional folding drill, \$3,000, 21' Miller offset disc, \$1,500, call after 9 p.m., Lehigh Co., 215-541-0984

Suzuki 185 cc 4 whl., runs good, \$450, 930 Comfort King Case diesel 3 pt., 2 remotes, WF, \$3,900, 18 hp, Briggs, IC, \$300, Salem Co., 856-935-6294 or 7558

JD 1963 110 snow blower attachment, fresh paint, new bearings & decals, works great, \$325, Lanc Co., 717-367-9214

1962 Jeep p/u 4 WD set up for Chevy V8, needs work, \$375 OBO, Gloucester Co., 609-226-4499

Musical instruments, violin, sax, trumpet, flute, conga & tubas drums + sitar, Hunterdon Co., NJ, 908-832-5268

2 weanling fillies, exc confirmation & disposition, 2 yr old colt, very quiet & willing, parents on premises, Lanc Co., 717-733-6997

NI 1R tobacco planter, good cond., Ford 3/4T p.u., 1987, 6 cyl., runs good, 4 spd trans, Lanc Co., 354-8745 or 626-5678

JD 1520 w/145 loader gas, 3,800 orig. hrs., \$6,500, Leb. Co., 949-3709

Kawasaki 4 wheeler, 220 bayou 1999, like new, w/racks, \$2,350, Artic Cat 4x4 450, \$3,700, Leb Co., 717-933-9186

Potato equip planters, harvester, conveyers, 4' shop lites, 200' store shelving, Lozier, Lanc Co., 717-665-3905

Antique wash machine, built by Aitorfer Bros Co., Peoria, Ill., old wall mt drill press, Lanc Co., 717-665-3905

Clark 2,000 lb gasoline forklift, pneumatic tires, good cond., \$1,200, Lyc Co., 570-419-1099

Stainless steel stack rabbit cages w/trays, GH hoops, 16' span, Hills cookie mold, \$5, Leb. Co., 717-867-1349

Pan yan 21' w/easy load trailer, has a cuddly cabin, winterized & bottom painted, Leb. Co., 717-867-1349

White horse 2 way plow, good cond., IH 56 silage blower, good shape, \$375, NH blower, good cond., \$285, Lanc Co., 717-354-5392

1990 Ford dump model 350, eng. 460, 5 spd w/8' western plow, fuel transfer tank, 12V, 100 gal., Lanc. Co., 717-442-4744

NH 273-276-311 & Case IH 8520 balers, bale throwers for NH & Case IH NH model 70 & Case IH 8511, Kinzer Farm Shop, Lanc Co., 717-442-1009, 8-8 30 a.m.

Farmall M Ford 8N w/high low range, NH 78 baler, NH 55 rake, sickle bar mower disk, 6', 10' transport, Clinton Co., 570-726-6641

2 12' 224B silomatic, silo unloaders, motors, wenchers, tripods, complete, 28 good used tie stalls, bin stacker, Somerset Co., 814-445-4230

Christmas horses, 2 mares to foal 5/02, 3 paints foaled 4/01, 1 b/w yearling, foaled 4/00, great personality, Fulton Co., 814-685-3334

1995 GMC truck Sierra, 4x4, ext. cab, at, 350 eng, burgandy, 1996 Chrysler TFC van, 4 dr., at, \$11,000 each, Fulton Co., 814-685-3334

92 Dodge Shadow, 89 Escort SL, free standing coal stove, Lanc. Co., after 6 p.m., 717-626-7435

Snowmobile Polaris 1999 500XC reverse, 860 miles \$3,800 utility bed fits small std cab or possible full size ext cab pickup \$150 York Co 717-292-0374

1968 VW pan, Kohler bathtub new, old VW parts, 2 wood coal stoves, David Bradley tractor with plow, Berks Co 610-779-0463

Wood shop band saw 36" wheels, older model \$1,400 air dried lumber walnut, cherry, birch, antique parlor stove \$195 Berks Co 610-777-4579.

Ceramic kiln for home use w/inside fixtures, L-L Ecom brand 220 volts, \$50, York Co., 717-244-3415

1968 Ford Mustang GT convertible, 302 ci a/t, ps, pb, rare deluxe interior, red white top, exc cond., \$16,500, Westmoreland Co., 724-238-7362

Oliver 770 diesel wide front, ps, good running tractor, Perry Co., 717-582-2653

Gravelly snowblower 26", \$300, 48" snow blade, \$125, both attachments in good cond., Bucks Co., 215-536-5175

Jersey bull, 9 mos old from good stock, \$500, Chester Co., 610-942-2161

2 315/80R 22 5 steering tires, G291 loadrange J, 8 11R22 5 traction loadrange H, all virgin Goodyear casings off fire truck, 215-679-9496

1486 Int. tractor w/duals, 20' disc, int. good cond Bedford Co., 814-733-2866

Beefco tow behind mower, 4' 10 hp Sanfu truck, great for around farm, 2 cyl. gas, green yellow, BO, N.C. Co., DE, 302-658-0566

1980 Ford F800 diesel truck w/16' grain box, 50,000 gvw, \$5,000, call after 8 p.m., Tioga Co., 814-326-4560

Generator 40kw w/Ford 6 cyl., 300 propane fuel, \$3,000 OBO, Weaverline 424 silage cart w/charger, hydro good, \$1,800, Cambria Co., 814-472-8068

M. Moline Zau tractor, Farmall M, 2 8N Fords, 1 white range, stone rakes, 3 pt. r. blades, NH rake, NH baler, Clinton Co., 570-726-6641

1918 T touring, title, some parts missing, extra early T parts, \$3,000 for all, small incubator, \$50, Lyc. Co., 570-323-2390

Sleighs, sleigh bells, lap robes, wall mt handmade wooden chicken nest boxes & feeders, \$30 each, bucket a day, \$75, Lyc Co., 570-323-2390

1,000' 4" high pressure rubber hose, ideal for underground wires or pipes, reasonable, Lanc Co., 717-626-8257

Huffy 10 spd bicycle, men's, nice sleds, tire chains for cars, p/us & garden tractor, Homelite Super XL auto, chain saw, Lanc Co., 717-665-5848

Lincoln welder SA 200, 220 maxi welding amp on 2 wheel cart, towable, 4 cyl, gas, good cond., 717-768-3729

1988 Kamatsu D66S, roll guard cab, fair cond., bottom exc. cond., \$19,000, call after 6 p.m., Hunterdon Co., 908-754-6678

Int 1066, disk 12' offset hutchmaster, JD 400, 15' rotary hoe, 10' roller harrow, Int. 56 mid mt. cultivator, 6 row, Berks Co., 610-562-2334

Krause landsman 3118 wingfold w/rolling basket, 18' 1 pass finishing tool, shed kept, \$11,500 OBO, exc cond., Berks Co., 610-683-8074

4" mudhog pump w/Wis. motor on tires, 3" trash pump, loader attachment for WD9 w/dozer blade, Orange Co., 845-469-2352

Moritz 12x6 bumper stock trailer, v.g., \$2,100, harvest store Hercules unloader, \$300, gandy 12' wide seed-box, 6" spacing, \$225, Adams Co., 717-677-0800

89 Dodge D350 dually diesel, 8' enclosed utility, v.g., \$7,000, JD 4320 w/rollbar canopy, 20 8x34 tires, \$9,200, Adams Co., 717-677-0800

74 Int 100 4x4 p/u w/plow, 345 4 spd., \$900, NI 709 uni 4x4, 868 chopper w/heads, \$7,500, Adams Co., 717-677-0800

IH Cub Cadet 100, 1963 w/mower, snow plow, rototiller & parts tractor, \$800, IH cub harrow, 5', \$225, Mercer Co., NJ, 609-737-1781

Cut your own Christmas trees, \$10, firewood, \$90, full cord delivered near Hershey, rotary 5' cutter, \$200, Dauphin Co., 717-469-7134

Hardwood boards air dried red and white oak cherry walnut pine sassafras chestnut Harford Co 410-452-8717.

4'x6' pull behind lawn dump trailer made from Crosley truck frame, must see to appreciate asking \$350 Harford Co. 410-452-8717.

John Deere 310A backhoe, loader, cab, 6,000 hrs. \$9,300 Dauphin Co 717-469-7367

'39 John Deere B older restoration, very good cond \$1700 Gooseneck trailer 1993 16'x8' 12,000 GVW \$1250. Carroll Co. 410-751-0565.

Martin S1263 spreader, good cond, shed kept. Frederick Co 240-674-1282.

Notch wheel quilting frame, long short bars \$50. Double keyboard multi rhythms Hammond organ \$250 OBO Leb Co. 717-865-3983

1952 ACWD wit 3 pt \$1200 Snow plow for Int H 150.00. 1944 JD B \$2200. Bucks Co. 215-679-6813.

Hammered Dulcimers app. dulcimers, tenor banjos. Wanted golf cart Leb. Co. 717-865-2941.



Circulation Main: 717-394-3047 717-721-4412 • 717-721-4411

Monday, Wednesday & Friday 8:00 am to 5:00 pm Thursday 7:00 am to 5:00 pm



NEW SUBSCRIPTION

- 1) Fill in your name, address, telephone number
2) Check appropriate payment box
* 52 issues - \$34.00 104 issues - \$63.00
in PA, MD, DE, NJ, NY, OH, VA, WV
* All other states: 52 issues - \$45.00 104 issues - \$85.00
3) Outside U.S. - Call for price quote.
4) Payment must accompany order - Allow three weeks for subscription to start



CHANGE OF ADDRESS

- 1) Cut your mail label from a recent issue and place in the space provided below.
2) Write your new address and telephone number on the form below.
3) In addition, provide a requested date for address change to take effect. Send 3 to 4 weeks prior to your requested date.



RENEWALS

- 1) Lancaster Farming will send a renewal notice to you prior to the expiration date of your subscription.
2) You may renew your subscription using the form below.
3) To insure proper credit for your subscription - Attach Your Mailing Label from a recent Lancaster Farming issue and check the appropriate payment boxes.



CLIP HERE

Renewal - Change of Address

Lancaster Farming Mail Label

Attach Your Mail Label Here

Please send this form & payment to:

Lancaster Farming PO Box 609 Ephrata, PA 17522

(Check appropriate Boxes) Rates Effective Through 04/30/00

- New Subscription
Renewal - Attach Mailing Label Above
Address Change - Attached Mailing Label Above Date to Change / /

PA, MD, DE, NJ, NY, OH, VA, WV

All Other States

- \$34.00 - 1 yr (52 issues) \$45.00 - 1 yr (52 issues)
\$63.00 - 2 yrs (104 issues) \$85.00 - 2 yrs (104 issues)

Name Address City State Zip + 4 Telephone

- I have enclosed a Check/Money Order AmEx
Please charge my credit card MC Visa Discover

Signature for Credit Card Payment Only (credit card number) exp date

NON REFUNDABLE

Perkins

- Sales & Service
New & Used Diesels
Replacement Engines: 4.108, 4.203, 4.236
Open Power Units
5 HP Air Compressor Units
Air Systems Installed

Special Engines For Sale

- 1006T Perkins 135 HP, 2500 Hrs... \$6,200
T4.236 Perkins 80 HP, Used..... \$3,000
6.354 Perkins 85 HP, Used..... \$2,900
T6.354 Perkins 115 HP, Used..... \$3,100
40 HP Lister Petter, Used..... \$1,500

LK DIESEL

125 LEACOCK ROAD GORDONVILLE, PA 17529 717-355-2606

DIESEL POWER SYSTEMS

415 Peters Dr. • Gordonville (Lancaster Co.), PA 17529

Cummins - Isuzu - VW

Industrial Power Units & Engines 10-2,000 HP

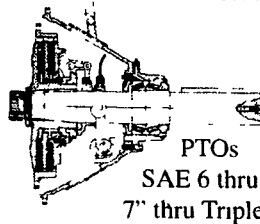

PTOs SAE 6 thru 0 7" thru Triple 14

Cummins N14-525

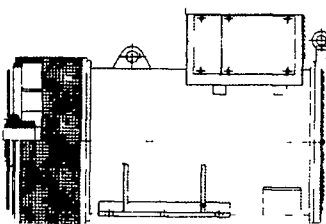

Single- & Two-Bearing Generators

SPECIAL SALE PURCHASE

- (Limited Quantity)
1006T Perkins Power Unit, 180 hp w/clutch \$7,895
8 Hp Lombardini Air Cooled \$875
(8) KW @ 3600 (2) Bearing Generators \$378/ea.

New - Used - Rebuilt

Qualified Reseller Discounts!

Call for Complete Product Line Listing 717-354-4801 • Toll Free 877-354-4808

SAVE \$ Free Catalog Quality Products Weaver Distributing 1-800-Weaver-D 1-800-932-8373 125 Blue Mountain Dr. Frederickburg PA 17026