

Onions, Potatoes

Philadelphia Terminal Market
November 1, 2001

Report Supplied By USDA
ONIONS AND POTATOES - ONIONS DRY: MARKET STEADY US1 OR GENERALLY GOOD QUAL AND COND UNLESS OTHERWISE STATED. Yellow Globe Type NY 50 lb sks med 7.50-9.00 mostly 8.00 Grano CA 50 lb sks jbo 9.00 Spanish Hybrid ID/OR 50 lb sks col 9.50 jbo 8.00-9.00 mostly 8.50-9.00 UT 50 lb sks jbo 8.00-9.00 few 7 50 WA 50 lb sks jbo 8.00-8.50 Sweets PE 50 lb ctns jbo 28.00 White WA 50 lb sks jbo 12.00-14.00 Red Globe Type NY 25 lb sks jbo 7.00-8.00 mostly 7.00-7.50 med 5.00-7.00 mostly 6.00-7.00 - POTATOES: MARKET STEADY US1 SZ A WASHED OR BRUSHED UNLESS OTHERWISE STATED NEW CROP Russet Burbank ID 50 lb ctns 50s 14.00 60s 14.00 70s 12.00-15.00 mostly 14.00 80s 13.00-14.50 mostly 14 00 90s 12.00-14.00 mostly 13.00-13.50 100s 11.00-13.00 mostly 13.00 120s 12.00 U.S. Two 50 lb sks 6 oz min 8.00-8.50 Round Red CD CDOne 50 lb sks 8.00 fr qual 5 50 sz B 10.00-11.00 MN/ND 50 lb

sks 9.00 NY 50 lb sks 8.00-9.00 mostly 8.00 sz B 10.00-11.00 mostly 10.00 creamers 20.00 WI 50 lb ctns 11.00 50 lb sks sz B 10.00 Round White CD 50 lb sks lge 7.50 DE 50 lb sks 6.00 lge 7.75-8.00 PA 50 lb sks 5.00-5.50 lge 7.00-7.50

Philadelphia Herbs

Philadelphia Terminal
Prices as of November 1, 2001
Report Supplied By USDA
MISC HERBS -ANISE: 1/3 ctns CA 24s 10.00-12.00 30s 12.00 ctns NJ 24s 8.00-10.00 mostly 10.00 -ARRUGULA: 4/5 bucrts bchd FL 24s 8.00 NJ 24s 8.00 4 lb ctns CA Baby type 13.00 -BASIL: crts bchd FL 15s 12.00 1 kg ctns bchd IS 12s 11.00-13.00 -CELERIAC (CELERY ROOT): 20 lb crts lse CD 11.00 - CHERVIL: OFFERINGS INSUFFICIENT TO QUOTE -CHIVES: 1 kg ctns bchd IS 12s 18.00 -CILANTRO: 4/5 bucrts bchd NJ 30s 8.00-9.00 ctns approx 20 lbs TX 30s 13.00-14.00 -DILL: crts bchd NJ 24s 8.00 -DRY ESCHAL-LOT: 10 lb sks NL few 12.00 - HORSERADISH: OFFERINGS INSUFFICIENT TO QUOTE - MARJORAM: 1 kg ctns bchd IS 12s

13.00 -MINT: crts bchd NJ 12s 8.00 ctns bchd FL 12s 8.00 1 kg ctns bchd IS 12s 10.00 -OREGANO: 1 kg ctns bchd IS 12s 13.00 -ROSEMARY: 1 kg ctns bchd IS 12s 13.00 -SAGE: 1 kg ctns bchd IS 12s 13.00 -TARRAGON: 1 kg ctns bchd IS 12s 17.00 -THYME: 1 kg ctns bchd IS 12s 13.00 -WATERCRESS: ctns bchd FL 12s 7.50 24s 11.50-12.00 mostly 12.00

FLOWERS: MUMS .50-5.50.
ORNAMENTALS: FACE PUMP- KINS .30-4.75; GOURDS .10-1.85; GOOSE GOURDS .25; JBL .70; BABY PAMS .05; INDIAN CORN .10.
NEXT WEEK'S SALE DAYS TUES., 10 A.M.

Leola Produce

Leola, Pa
Report Supplied by Auction
October 30, 2001
APPLES: 1.50-4.00 1/2 BU.
BEANS: GREEN 12.00-16.00.
CABBAGE: RED .35-.40, GREEN .35-.60 HEAD.
CAULIFLOWER: 1.00-1.25 EACH.
CIDER: 1.50.
PEARS: 8.00-10.00 1/2 BU.
POTATOES: RED AND WHITE 4.50-6.00 50 LBS.; SWEET 8.00-10.00 1/2 BU.
PUMPKINS: NECK .90-1.25.
RED BEETS: 6.00-7.00 CUT BOX.
SPINACH: 8.00-10.00 BU.
SQUASH: ACORN 2.00-3.50, BUT-TERNUT 6.00-8.00, BOTH BU.
TOMATOES: 8.50-21.00 25 LBS.
TURNIPS: 4.00-7.00 25 LB. BAG.
SALE DAYS TUES. AND THURS., 9 A.M.

Lebanon Produce Auction

Reistville, Pa.
Report Supplied by Auction
Oct. 26-30, 2001
APPLES: 1.00-3 75 1/2 BU.
BROCCOLI: .22-.55 EACH.
CABBAGE: GREEN .25-.70 EA.
CAULIFLOWR: .87-1.10.
CIDER: 1.00-2.10.
EGGPLANT: 1.50-2.00.
PEPPERS: 3.25-4.75.
POTATOES: .55-5.00 1/2 BU., SWEET .75-6.00.
PUMPKINS: NECK .35-1.50.
RADISHES: .25-6.00, WINTER .25.
RED BEETS: 4.50.
SPINACH: .55-.60.
SQUASH: .10, BUTTERNUT 2.75-5.00.
TOMATOES: 5.75-11.00.

Weaverland Produce Auction

New Holland, Pa.
Report Supplied by Auction
November 1, 2001
APPLES: 1.00-3.50 1/2 BU.
BEANS: GREEN 18.00 1/2 BU., YELLOW 15.00 BU.
BROCCOLI: .15-.65.
CABBAGE: GREEN .25-.50.
CAULIFLOWER: .50-1.25.
CIDER: 1.25-1.55 GAL.
POTATOES: RED 4.00-7.00; WHITE 2.00-6.00, BOTH 50 LBS.; SWEET 4.00-9.00 1/2 BU.
PUMPKINS: NECK .25-1.50.
RED BEETS: 2.50-4.00 1/2 BU.
SPINACH: 8.00-12.00 BU.
SQUASH: SPAGHETTI .50-1.00 1/2 BU.
TURNIPS: 1.50-4.75 25 LBS.
WALNUTS: 1.75-1.85 1/2 BU.
MUMS: .75-1.25 EACH.
NEXT WEEK'S SALE DAYS TUES. AND THURS., 9 A.M. NOV. 10 CRAFT SALE, 9 A.M.

KEYS' ANNUAL FALL SALE

The Best Time To Buy A Tractor Is In The Fall
And We Have The Best Deals Of The Year!

Kubota

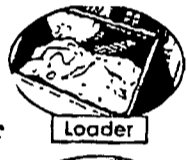

KUBOTA L2600

27 H P Three Cylinder Diesel • 4WD • 8 Forward Speeds - 2 Reverse • Standard Cat 1 Three PT Hitch • Standard R OPS • Standard Seat Belt • PS

All This For
\$14,999

Get One During Our Fall Sale And We'll Throw
In All **FOUR** Attachments • Save **\$4,000**

We now have T, TG, G, Z, BX, B Series, L Series and we
now carry the Big M Series - Up To 100 Horsepower.
See Keys' For All Your Tractor Needs!

KEYS'

HAZEN • RTE. 28 814-328-2222 • 814-328-2904

We Take Trade-Ins
Financing Available

CLARION • RTE. 322 814-226-4444
Mon-Fri 8-7, Sat 8-5, Sun 12-4
Clarion Store Closed Sundays

We Will Deliver
We Rent ATV's

*To qualified buyers Not responsible for typographical errors
Check out our new website at www.keysrecreational.com

WHITENING ADVANTAGE FARM WHITE

- DRIES WHITE • NO WET FLOORS
- IS COMPATIBLE WITH DISINFECTANT AND FLY SPRAYS
- DOES NOT RUB OFF EASILY
- WASHES OFF WINDOWS & PIPELINES EASILY



BARN CLEANING SERVICE AVAILABLE WITH COMPRESSED AIR

To have your barn cleaned with air it will clean off dust cob webs & lots of the old lime
This will keep your barn looking cleaner & whiter longer

CALL US ABOUT ON THE FARM FLY CONTROL

Serving Southeastern Pa. And More

BEITZEL'S SPRAYING

Witmer, PA 17585 717-392-7227 or

Toll Free 1-800-727-7228 7:00 AM to 5:00 PM

CERTIFIED COMMERCIAL APPLICATORS

LICENSED 37 YEARS EXPERIENCE INSURED

5 Trucks For Air Cleaning And Whitewashing

RADIO DISPATCHED TRUCKS

Barn Spraying Is Our Business, not a sideline.

Spraying Since 1961

Greenhouse Sale

J&D Ventilation Equipment
Greenhouse Film
Modine Heaters
Pro-Mix Potting Soil
Flats & Inserts

Martin's Produce Supplies

625 Britton Rd
Shippensburg, PA 17257
(717) 532-5918
1-888-381-8641

WATERLESS TOILETS

"SUN-MAR" Composting Toilets

Several models available including non-electric
• NO Septic System
• NO Chemicals

Save the Environment!
Recycle Back to Nature!

FREE:

12 Page Color Catalog

We Perform Septic Inspections & Certifications

ECO-TECH Call Today 1-800-879-0973



Fertilize THIS Fall
WITH MID-ATLANTIC



PUMPS & MORE



Micro Pivot from Hydrus



New Houle 42' Multi-Purpose Lagoon Pump
034-mau



AgriChopper Round Bale Chopper
All hydr controls
(Boy sold separately) 064 mau



Gehl Lagoon Pump
068 mau

TANKS & SPREADERS

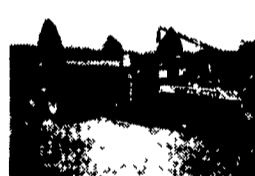

Hydra Spread Model 275
066-mau



Houle Used 5,250 Gallon Spreader
059-mau

JUST ARRIVED!

1998 Ford F250

Blue, 5.4L Triton, 78K, 4-Wheel Drive, New Brakes, New Tires, Trailer Hitch

\$15,500
069-mau



PUMPS

- 32' Lagoon Super Pump - Rental
- 32' Multi-Purpose AgiPump - Used
- 42' Lagoon AgiPumps
- (2) Irrigation Pumps - Rental
- 42' Multi-Purpose AgiPump - New
- 8'-12' Tri Model AgiPump - Rental
- Maxi Pump - Rental

TANKS & SPREADERS

- B-Model Mack w/4000(?) Gallon Tank (030-mau)
- Barron & Brothers 20' Litter Spreader (032-mau)
- 5,250 Gal Houle Spreader - used

MISCELLANEOUS

- Rubber Tire Scraper for Skid Steer (011-mau)
- 1990 Case 1H 7140 Magnum (013-mau)
- (2) Cadman Hose Reels
- SEVERAL USED IRRIGATION REELS AVAILABLE

CALL US FOR MORE INFORMATION AND PRICING

See more equipment online at www.midatlanticagri.com

Proudly Featuring:

Top Volume Dealer
HOULE
In the United States
2000

Cadman **RAISER-INC.**
POWER EQUIPMENT

MID-ATLANTIC
agri systems

www.midatlanticagri.com

LIQUID WASTE EQUIPMENT SPECIALISTS

800-222-2948 • 717-529-2782

4019 Ashville Rd. • Quarryville, PA 17566