



PRODUCE MARKETS

Philadelphia Vegetables

Terminal Market
November 1, 2001

Report Supplied By USDA

VEGETABLES - ARTICHOKE: ctns CA Globe Thorned 18s 20.00 24s 21.00 36s 8.00-10.00 sml lse 12.00 -**ASPARAGUS:** MARKET LOWER 11 lb ctns/crts bchd CL Green lge 13.00-15.00 std 16.00-17.00 PE Green jbo 15.00-16.50 exlge 15.00-16.50 lge 15.00-16.50 mostly 15.00-16.00 few low as 13.00 std 15.00-17.00 mostly 15.00-16.00 occasional 18.00 sml 15.00-16.00 few 16.50 -**BEANS:** MARKET HIGHER buctns/crts GA Round Green Type Machine Picked 10.00 fair cond 7.00-8.00 NC Round Green Type Machine Picked fair cond 7.00-8.00 VA Round Green Type Machine Picked 10.00 few high as 12.00 -**BEETS:** MARKET STEADY ctns/crts bchd NJ 12s 8.00 fair cond low as 6.00 25 lb filmbags lse CD med 5.00 NJ med 5.00-6.00 -**BROCCOLI:** MARKET CA 14S LOWER, OTHERS ABOUT STEADY ctns CA bchd 14s 7.00-9.00 mostly 8.00 occasional 9.50 fair cond low as 6.00 CD bchd 14s few 7.00 ME bchd 14s fair cond 4.00-5.00 some 3.00 20 lb ctns lse CA Crown Cut 9.00-11.00 mostly 10.00-11.00 CD Crown Cut 7.00 ME Crown Cut fair cond 5.00 -**BRUSSELS SPROUTS:** 25 lb ctns CA 15.00 -**CABBAGE:** MARKET ABOUT STEADY 1 1/4 bucrts & 50 lb ctns CD Round Green Type med 6.00 DE Round Green Type med 6.00 NJ Round Green Type med 5.00-6.00 Red Type med 8.00 NY Round Green Type med 5.50-6.00 mostly 6.00 PA Round Green Type med 4.00-5.00 mostly 5.00 50 lb sks NY Round Green Type lge 5.00-6.00 1 1/4 bucrts & 40 lb ctns CD Savoy Type med-lge 8.00-9.00 -**CARROTS:** MARKET ABOUT STEADY sks 48 1-lb filmbags CA Topped med-lge 12.00-15.00 occasional 16.00 CD Topped med-lge 8.00 sks 24 2-lb filmbags CA Topped med-lge 15.00 50 lb sks lse CA Topped lge 9.00 jbo 10.00 CD Topped jbo 6.00-6.50 mostly 6.00 few 7.00 ctns bchd CA Bunched 24s 12.00 ctns 24 1-lb filmbags CA Baby Peeled 17.00 ctns 20 1-lb filmbags CA Baby Peeled 13.00-15.00 -**CAULIFLOWER:** MARKET ABOUT

STEADY ctns flmwrpd CA 12s 8.00-10.00 mostly 9.00-10.00 ord cond 2.00-4.00 9s 8.00-9.00 16s 8.00 flt ctns jacket pkd CD 12s 7.00-7.50 -**CELERY:** MARKET ABOUT STEADY ctns CA 1 1/2 dz 11.00-12.00 2 dz 10.00-12.00 mostly 10.00-11.00 2 1/2 dz 10.00-11.00 some 12.00 OH 2 dz 7.00 -**CHINESE CABBAGE:** celcrts NJ 10.00 -**CORN-SWEET:** OFFERINGS LIGHT wbcrts GA Yellow 4-4 1/2 dz 10.00 White 4-4 1/2 dz 9.00 -**CUCUMBERS:** MARKET HIGHER flts/ctns flmwrpd SP Long Seedless med 12s 7.00 WAXED 1 1/9 buctns/crts GA med few 10.00-12.00 fr qual 6.00-8.00 fair cond 3.00-5.00 sml 7.00-8.00 mostly 8.00 fair cond 4.00-6.00 NC med fr qual 8.00 UNWAXED 1 1/9 buctns/crts FL Pickles med 18.00 -**EGGPLANT:** MARKET ABOUT STEADY 1 1/9 buctns/crts GA med 9.00-10.00 lge 6.00-7.00 5 kg ctns NL sml 18.00 -**ENDIVE:** MARKET ABOUT STEADY 1 1/9 buctns/crts NJ 6.00-7.50 10 lb ctns BL Witloof 15.00 -**ESCAROLE:** MARKET STEADY 1 1/9 buctns/crts NJ 6.00-7.50 -**GARLIC:** MARKET STEADY 30 lb ctns CA White super col 36.00 col 30.00 super jbo 27.00 exjbo 22.50 CQ White 9 28.00 -**GREENS:** MARKET ABOUT STEADY ctns bchd CA Swiss Chard 12s 14.00 Red 12s 14.00 ctns/crts bchd NC Collard 6.00 Kale 6.00 Mustard 7.00 Turnip Tops 7.00 NJ Collard 6.00 Kale 6.00 Turnip Tops 6.00 Dandelion 9.00 Swiss Chard 9.00 ctns lse CA Kale Flowering 24s 12.00-13.00 NJ Kale Flowering 10.00 fair cond 6.00-8.00 20 lb ctns NJ Broccoli Rabe 24s 19.00-20.00 -**LETTUCE-ICEBERG:** MARKET ABOUT STEADY ctns CA 24s 9.00-10.00 fair cond 5.00-7.50 Wrapped 24s 10.00-12.00 mostly 10.00-11.00 few 9.00 fair cond 6.50-7.50 -**LETTUCE-OTHER:** MARKET BOSTON LOWER, OTHERS ABOUT STEADY ctns CA Boston 24s 8.00 fair cond 5.00 Green Leaf 24s 9.00-10.00 few 10.50-11.00 few 8.50 Red Leaf 24s 9.00-10.00 mostly 9.00 few 10.50-11.00 few 8.50 NJ Boston 24s 7.00 Green Leaf 24s 7.00 Red Leaf 24s 7.00 flt crts NJ Bibb 24s 7.00 3 lb ctns CA Mesculin Mix 7.00-7.50 mostly 7.50 -**LETTUCE-ROMAINE:** MARKET ABOUT STEADY ctns CA 24s 10.00-

12.00 mostly 10.00-11.00 occasional 12.50 NJ 24s 5.00-7.00 mostly 6.00 few 7.50 -**MUSHROOMS:** MARKET STEADY 10 lb ctns PA lge 14.00 med 11.50 4 qt bkts PA med-lge 6.50 sml-med 6.00 5 lb ctns PA Oyster 16.00 Portobellas 9.00 sml 8.00 3 lb ctns PA Shiitake 13.00 fair qual 11.00 Oyster few 12.00 ctns 12 8-oz trays flmwrpd PA 10.25 ctns 8 1-lb trays flmwrpd PA exlge 14.00 ctns 10 10-oz trays flmwrpd PA 10.25 few 10.50 -**OKRA:** 1/2 bucrts FL sml-med 12.00 -**ONIONS GREEN:** MARKET ABOUT STEADY ctns bchd CA 48s 9.00-10.00 mostly 10.00 48s sml 7.00-9.00 MX 48s 8.00-9.00 NJ 36s 7.50 crts bchd NJ Leeks 12s sml 10.00 ctns bchd CA Leeks 12s 18.00-19.00 -**PARSLEY:** MARKET HIGHER 1 1/9 buctns/crts bchd OH Curly 60s 10.00 Plain 60s 10.00 -**PARSNIPS:** ctns 12 1-lb filmbags CD 8.00 20 lb filmbags lse CD 10.00 -**PEAS GREEN:** MARKET ABOUT STEADY 10 lb ctns CA Snow Peas few 12.00 GU Snow Peas 16.00-18.00 PE Snow Peas 17.00-19.00 GU Sugar Snap Peas 14.00 PE Sugar Snap Peas 14.00 -**PEAS OTHER:** OFFERINGS INSUFFICIENT TO QUOTE -**PEPPERS:** MARKET LOWER 1 1/9 buctns CA Bell Type Green jbo fair cond 6.00 Red lge fair qual 8.00-12.00 Yellow exlge 20.00 1 1/9 buctns/crts FL Bell Type Green exlge 5.00-6.00 med 4.00-5.00 Mxd Red And Green lge 4.00-5.00 GA Bell Type Green jbo 8.00 exlge 6.00-7.00 mostly 7.00 lge 6.00-7.00 med few 6.00 Mxd Red And Green lge 5.00 few higher Red exlge fair qual 8.00-9.00 lge fair qual 6.00-7.00 SC Bell Type Green jbo 8.00 15 lb ctns CA

Bell Type Red exlge 10.00 lge 8.00-10.00 Yellow exlge 16.00-18.00 5 kg ctns NL Bell Type Orange 80-100mm 13.00-15.00 Red 80-100mm 13.00-15.00 Yellow 80-100mm 13.00-15.00 -**PEPPERS OTHER:** 1/2 buctns GA Jalapeno 7.00-8.00 1 1/9 buctns/crts GA Long Hot 10.00 mxd red and green 8.00 Red 10.00 -**PUMPKINS:** OFFERINGS INSUFFICIENT TO QUOTE -**RADISHES:** MARKET ABOUT STEADY ctns tpd 30 6-oz filmbags MN Red fair cond 5.00 NY Red 6.00 OH Red 6.00-7.00 ctns tpd 14 1-lb filmbags MN Red fair cond 6.00 OH Red 6.50-7.50 mostly 6.50 40 lb filmbags tpd OH Red 15.00-16.00 ctns bchd NJ Red 24s 8.00-10.00 -**RHUBARB:** OFFERINGS NONE -**RUTABAGAS:** 50 lb sks CD CDOne med few 12.00 -**SPINACH:** MARKET ABOUT STEADY ctns bchd CA Flat 24s 11.00-13.00 NJ Savoy 24s 9.00 1 2/5 bucrts bchd CA Flat 24s 13.00 bubkts NJ Savoy 8.00 ctns 4 2-1/2-lb filmbags CA Flat 13.50-14.00 cel crt NJ Savoy 7.00 -**SQUASH:** MARKET MX ABOUT STEADY, OTHERS HIGHER 1/2 buctns FL Yellow Straightneck sml-med 6.00-7.00 med 5.00-6.00 GA Zucchini sml-med 7.00-10.00 med 6.00-7.00 Yellow Straightneck sml-med 6.00-8.00 fair appear 5.00 med 5.00-6.00 mostly 5.00 4/7 buctns MX Zucchini sml-med 9.00 med 7.00-8.00 mostly 7.00 Yellow Straightneck med 6.00-7.00 -**SWEET POTATOES:** MARKET ABOUT STEADY 40 lb ctns LA U.S. One Beauregard med 14.00 NC U.S. One Jewels med 12.50 fair qual 9.50 jbo 8.50 NJ Jewels med 10.00 CURED 40 lb ctns

NC U.S. One Beauregard med 14.00 few 15.00 -**TOMATOES:** MARKET ABOUT STEADY 25 lb ctns CA 85% U.S. One or Better Mature Greens light red-red xlge 12.00-13.00 FL 85% U.S. One or Better Mature Greens light red-red 5x6s 13.00-14.00 mostly 13.00 few 15.00 6x6s 12.00-13.00 mostly 13.00 few 14.00-15.00 Local Repack 85% U.S. One or Better Mature Greens light red-red 5x6s 18.00 6x6s 17.00 6x7s 16.00 5 kg ctns NL Vine Ripes Greenhouse light red-red med 15.00 few low as 14.00 -**TOMATOES, CHERRY:** MARKET ABOUT STEADY flts 12 1-pt bkts FL light red 12.00-13.00 flts 12 1-pt cntrs with lids FL Grape Type red 16.00 flts 12 1-pt bkts MX red few 13.00 VA light red few 13.00 -**TOMATOES, PLUM TYPE:** MARKET ABOUT STEADY 25 lb ctns FL light red-red 14.00-16.00 SC red sml fair cond 8.00 -**TURNIPS:** 25 lb filmbags NJ Purple Top med 7.00-8.00 OH Purple Top med 9.00

-**VEGETABLES OTHER:** 8 lb ctns CA Radicchio 9s 8.00
MISC SEASONAL -**ORNAMENTAL CORN:** TOO FEW SALES TO QUOTE
-**ORNAMENTAL GOURDS:** TOO FEW SALES TO QUOTE

Lebanon Valley Livestock

Fredericksburg, Pa.
Report Supplied By PDA
October 30, 2001

SALE NOT REPORTED OCTOBER 30, 2001!

"Let Us Assist You In The Design Of Your Next Building Project."

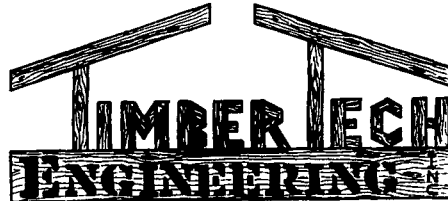

BUILDING & FACILITIES PLANNING



Timber Tech Engineering, Inc.

CONSULTANT ENGINEERS
254 W. Franklin Street
Womelsdorf, PA 19567

(610) 589-4589

(610) 589-5384 FAX

Kirkwood Produce

Kirkwood, Pa

Report Supplied by Auction
Tuesday, October 30, 2001

APPLES: 5.00 1/2 BU.

BEANS: LIMA 4.50-8.00 1/2 BU

BROCCOLI: 9.00-11.00 10 CT. BOX.

CABBAGE: .12-.50 HEAD.

CAULIFLOWER: .50-1.10 EA.

ONIONS: KANDY 5.50-6.00 1/2 BU.

POTATOES. WHITE 5.00-5.50 50 LBSL; SWEET 5.00 BU.

RED BEETS: 2.50-3.50 10 CT. BOX.

SQUASH: ACORN 4.50 BU.

TOMATOES: SM. TO LRGE. RED 2.00-17.00 25 LBS.

ENGLISH WALNUTS: 6.00 BOX.

FLOWERS: MUMS 1.00-1.75; FLOWERING KALE .10-.35.

ORNAMENTALS: GOURDS 1.50 1/2 BU.; PUMPKINS .50-2.25; BABY PAMS .10-.12; INDIAN CORN .10 BUNCH, FINGERS 05-.40 EA.

LAST SALE TUES., NOV. 6, 9 A.M.

KEYSTONE CONCRETE PRODUCTS INC

HELP WANTED

477 East Farmersville Rd.
New Holland, PA 17557

(717) 355-2361

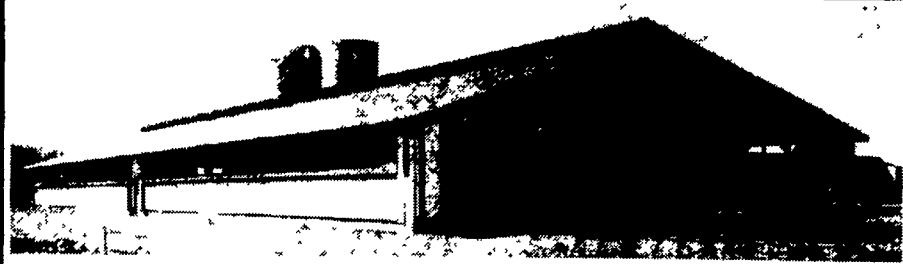

Concrete Slatted Free Stall Barn



Slatted Beef Barn

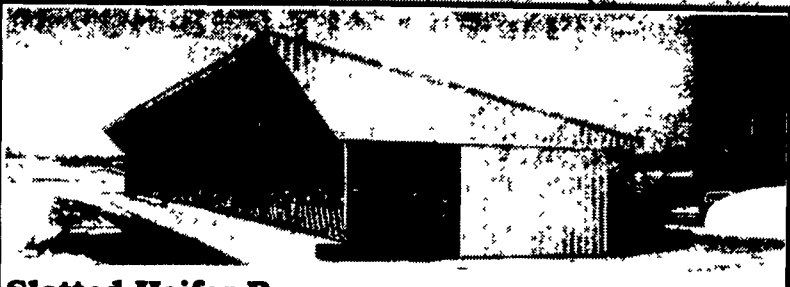

Slatted Heifer Barn

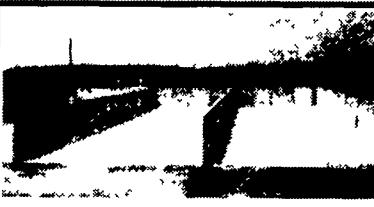

Precast T-Wall Concrete Bunker Silos or commodity buildings built to suit your needs. Bunkers available in 8 Ft. or 12 Ft. High.

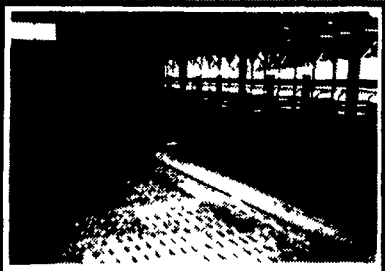

Slatted Free Stall Barn

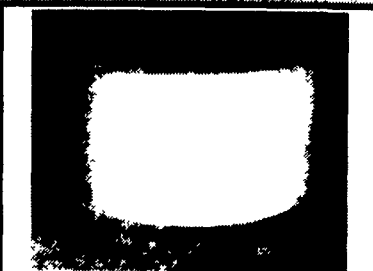

Round Concrete Watering Troughs, SCS Approved

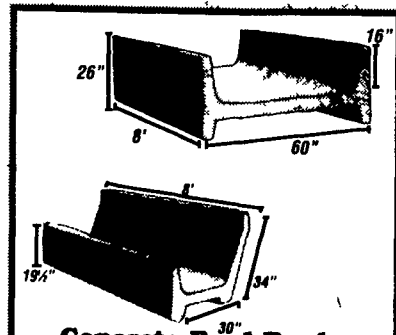

Concrete Feed Bunks