

**(Continued from Page A2)**

cent cows, 4 percent bulls, with the balance feeders.

**SLAUGHTER STEERS:** High Choice and Prime 2-4 1185-1470 lbs 67.60-70.10, few 70.25-71.50; 3-4 1450-1550 lbs 63.10-66.00. Choice 2-3, few 4 1100-1475 lbs 65.75-69.00, few lots late 69.00-69.75; 3-4 1470-1585 lbs 62.00-67.00. Select and low Choice 2-3 1100-1450 lbs 63.00-67.50, few 1450-1550 lbs 61.00-63.00.

**HOLSTEIN STEERS:** Choice 2-3 1240-1640 lbs 57.00-61.35, individual 1470 lbs 63.50. Select and low Choice 2-3 1170-1670 lbs 53.50-58.50. Select 1-2 1215-11235lbs 51.50-55.00.

**SLAUGHTER HEIFERS:** Couple High Choice and Prime 2-4 1225-1400 lbs 66.50-68.50. Choice 2-3 1020-1415 lbs 64.75-68.00

**SLAUGHTER COWS:** Breakers 75-80 percent lean over-1400 lbs 41.00-44.50, low dressing 36.00-41.00. Boners 80-85 percent lean over-1200 lbs 40.00-43.00, low dressing 38.00-40.00. Lean (Hi-Yield) 85-88 percent lean over-1200 lbs 37.00-42.50, low dressing 34.00-37.05. Lean 88-90 percent lean over-1000 lbs 35.50-40.00, low dressing 33.00-36.00. Lean (Light-Wt) 85-90 percent lean 750-1000 lbs 35.00-36.50, low dressing 32.00-35.00.

**SLAUGHTER BULLS:** Yield Grade 1 1200-2160 lbs 54.00-61.05, individual 1800 lbs 64.00. Yield Grade 2 1200-2330 lbs 47.00-53.75,

**CALVES:** Vealers mostly steady. Holstein bulls suitable for special-fed veal barns fully steady, instances 20.00 higher on the plainer type. Holstein heifers closed fully steady.

**VEALERS:** Couple Choice 245-270 lbs 88.00-90.00. Good 145-225 lbs 62.00-72.00. Standard and Good 75-125 lbs 30.00-57.00. Utility 50-85 lbs 10.00-37.00.

**RETURNED TO FARM:** Holstein bulls 90-125 lbs 122.00-142.00, 75-90 lbs 92.00-122.00. Plainer type bulls 90-120 lbs 95.00-123.00; 80-90 lbs 70.00-90.00. Holstein heifers 85-115 lbs 42.00-59.50, three head 85-105 lbs 65.00-

695.00. Plainer-type heifers 75-115 lbs 200.00-400.00.

**Pennsylvania Livestock Auction**

Waynesburg, Pa.

Thursday, October 11, 2001

Report Supplied By Auction

**Cattle:** STOCK COWS 40.00-50.00. **SLAUGHTER COWS:** Utility & Commercial 38.00-42.00; Canner & Boning Utility 37.00-40.00; Cutter & Boning Utility 31.00-37.00; Canner & Low Cutter 31.50-37.00; Shells 35.00 & down. **BULLS YIELD GRADE 1** 1500#-2000# 41.50-57.50; YIELD GRADE 2 1000#-1400# Fat 43.00-58.00.

**FEEDER STEERS** M & L 1 300-500# 75.00-102.00; 250-280# 80.00-108.00; M 600-900# 60.00-85.00.

**HEIFERS** M 1 & L 1 300-500# 84.00-90.00; L 1 400-650# 70.00-88.00. **BULLS** M & L 1 300-620# 85.00-108.00.

**CALVES:** Veal Prime 85.00-102.00; Choice 55.00-97.00; Good 35.00-70.00; Farm Calves #1 Holstein Bulls 90-120# Few 35.00-100.00; #2 Holstein Bulls 80-100# Few 10.00-50.00; Beef — Bull & Hfrs./HD 50.00-140.00.

**HOGS:** Barrows & Gilts #1-2 210-255# 46.00-61.00; #2-3 255-280# 40.00-55.00; Sows #1-3 300-500# 31.00-50.00; Feeder Pigs; 1-3 15-20# 5.00-17.00/HD. 1-3 25-35# 10.00-41.00/HD.

**LAMBS:** High Choice 80-100# 40.00-57.00; Choice 40-75# 50.00-80.00; Feeder Lambs Good 50.00-75.00; Sheep 15.00-41.00; Fat Sheep 39.00 and down.

**GOATS:** Large 45.00-105.00/HD.; Medium 30.00-60.00/HD.; Small 10.00-37.00/HD.

**HORSES:** Horses 25.00-54.50; Ponies 20.00-50.00.

**Indiana Livestock**

Homer City, Pa.

Thursday, October 11, 2001

Report Supplied By Auction

**CATTLE:** 130. COWS. STEADY TO 2.00 LOWER. STEERS: CHOICE 2-3 1306 LBS. ONE AT 62.00. HOLSTEIN STEERS: SELECT 1-2 50.25, 56.00. HEIFERS: CHOICE 2-4 1300/1360

LBS. FEW 60.00, 63.50. SELECT 1-3 FEW 58.00, 60.00. STANDARD 1-2 54.00, 58.00.

**COWS:** BREAKERS 75-80% LEAN 38.50, 43.75. BONERS 80-85% LEAN 36.00, 40.00, LEAN 85-90% LEAN 33.50, 36.75, SHELLS DOWN TO 33.00 & DOWN. BULLS: YIELD GRADE 1 1325 & 1775 LBS., 47.00 & 50.50. YIELD GRADE 3 1300 LBS. ONE AT 44.25. FEEDER CATTLE: STEERS: M&L-2 300/635, 76.00, 89.50. HEIFERS: FEW M-2 310/560, 69.50, 80.00.

**BULLS:** FEW M&L-2 680/870, 46.00, 51.00.

**CALVES:** 78. CH 130 LBS. ONE AT 87.50. STANDARD & GOOD 90/110 LBS. 50.00, 65.00. STANDARD & GOOD 65/85 LBS. 35.00, 65.00. UTILITY 48/75 LBS. FARM CALVES: HOLSTEIN BULLS STEADY TO 15.00 HIGHER. NO. 1 90/125 LBS. 105.00, 127.50. NO. 2 75/160 LBS. 70.00, 102.50. HOLSTEIN HEIFERS: NO. 1 96 & 102 LBS. 520.00 & 530.00. NO. 2 68 LBS. ONE AT 250.00. BEEF TYPE BULLS & HEIFERS 75/140 LBS. 140.00, 192.50.

**HOGS:** 15. BARROW & GILTS 45-51# 255/326 LB. 42.00, 44.25. SOWS: 1-3 428 LBS. ONE AT 37.25. 2-3 552 LBS. ONE AT 31.00 MED. 378 LBS. ONE AT 25.00. BOARS: 330 LBS. ONE AT 24.50. 686 LBS. ONE AT 18.50.

**FEEDER PIGS:** 15. 1-3 75/90 LBS. 43.00-44.00. 3 25/30 LBS. 12.50/HD.

**SHEEP:** 8. CH 88 LBS. ONE AT 62.50. SLAUGHTER SHEEP 20.00-40.00.

**GOATS:** 6. BILLIES: LARGE 60.00 & 77.50. NANNIES: LARGE AND WETHERS 27.50, 45.00. KIDS: LARGE ONE AT 25.00.

**Belleville Livestock Auction**

Belleville, Pa.

October 10, 2001

Report Supplied By PDA

**CATTLE:** 301. Supply included 210 cows and heifers in the dairy sale. **HOLSTEIN STEERS:** Few Select 1-2, 54.00-55.25; few Standard 1-2, 41.25-49.00.

**COWS:** Breakers 75-80% lean 40.25-44.00. Boners 80-85% lean 37.75-42.25. Lean 85-90% lean 34.00-40.25. Shells 33.75 and down.

**BULLS:** One Yield Grade 2 1585 lb 47.75.

**FEEDER CATTLE: STEERS:** Few Large 3, 570-660 lb 59.00; 9835-905 lb 53.50-56.00; one Medium 3, 630 lbs 35.00. HEIFERS: One Large 3, 625 lb 39.00.

**CALVES:** 70. VEALERS: Standard and Good 75-95 lbs 30.00-62.00; few Utility 70-80 lbs 11.00-30.00. FARM CALVES: No 1 Holstein bulls 95-110 lbs 95.00-120.00, 80-85 lb 90.00-105.00; No 2, 75-110 lbs 55.00-87.00. No 2 Holstein heifers 75-120 lbs 185-220.00.

**HOGS:** 5. BARROWS AND GILTS: Few 45-50% lean 250-280 lb 39-42.50. SOWS: One 1-3, 425 lbs 24.00. BOARS: One 440 lb 12.00.

**FEEDER PIGS:** 53. US 1-3, 10.00-21.00; 50-85 lb 40.00-52.50 per head.

**SHEEP:** 23. SLAUGHTER LAMBS: Few Choice 50-75 lbs 80.00-96.00; few 95-110 lb 64-65.00.

**SLAUGHTER SHEEP:** 21.00-41.00.

**GOATS:** 26. (All sold by the head). Large Billies and wethers 45.00-70.00, one Medium 58.00; Large Nannies 37.00-65.00, Medium 34.00-54.00; Large Kids 14.00-37.00. — per head.

**DAIRY COWS:** 720.00-2000.00 per head.

**Kutztown Produce Auction**

Kutztown, Pa.

Report Supplied by Auction

October 11, 2001

**APPLES:** 1.00-10.00 1/2 BU., 7.00-11.50 BU.

**BEANS:** GREEN 5.00-16.00, YELLOW 6.00-15.00, LIMAS 8.00-12.00, ALL 1/2 BU.

**BROCCOLI:** 2.00-6.50 1/2 BU., 8.00-11.50/BU., .40-.60 HEAD.

**CABBAGE:** RED .60-.80 EA., 4.00-9.00 BAG.

**CAULIFLOWER:** .60-1.60.

**CUCUMBERS:** 4.00-5.00 1/2 BU., 13.00/BU.

**EGGPLANT:** 1.50-4.50 1/2 BU.

**EGGS:** .60-1.05 DOZ.

**GARLIC:** 1.00-1.50 LB., BRAIDED 2.00-3.50.

**GRAPES:** 3.50-6.00 1/2 BU.

**NECTARINES:** 5.00-10.00 1/2 BU.

**ONIONS:** YELLOW 2.50-8.50 1/2 BU., 4.50-7.50 /25 LBS.; SPANISH 9.00-13.00 /50 LBS.

**PEACHES:** 5.00-8.00 1/2 BU.

**PEARS:** 1.00-9.00 1/2 BU.

**PEPPERS:** GREEN SM. TO LRGE. 1.00-7.00 1/2 BU., 7.00-12.00 BU.; RED

**SM. TO LRGE.** 3.00-8.00 1/2 BU., 14.00-16.00 BU.; HOT 2.00-6.00 1/2 BU., 1.00-6.00 FLAT.

**PLUMS:** 2.00-4.00 1/2 BU.

**POTATOES:** .75-2.00 1/2 BU.; WHITE AND RED 2.50-4.50 50 LBS.; SWEET 4.50-9.00 1/2 BU.

**PUMPKINS:** NECK .10-2.50.

**RADISHES:** WINTER 2.00-7.00 1/2 BU.

**RED BEETS:** 3.00-10.50 1/2 BU.

**SQUASH:** 2.00-6.00 1/2 BU., 4.00-8.00 /BU., .05-2.00 EACH.

**TOMATOES:** RED SM. TO LRGE. 4.00-23.00 25 LBS., CHERRY 7.00-8.00 /FLAT.

**TURNTIPS:** 4.50-11.00 1/2 BU.

**WATERMELONS:** .50-1.70 EACH.

**ZUCCHINI:** 8.50 1/2 BU.

**FLOWERS:** .30-1.80 /FLAT; MUMS PLANTERS 3.00-13.00; DRIED BOUTQUETS 2.00-3.00.

**NURSERY STOCK:** SHRUBS .75-20.00. TREES: 47.50.

**ORNAMENTALS:** FACE PUMPKINS SM. TO LRGE. .10-1.40, 25.00-105.00 BIN; PRIZE WINNERS BIG MAC 4.50-10.00, .04-10.5 LB.;

**GOURDS:** 1.00-4.50 1/2 BU.; GOOSE GOURDS .50-1.20; JBL .75-6.50 1/2 BU.; BABY PAMS .05-.40; INDIAN CORN .12-1.30, FINGERS .15-.80; POPCORN .75.

**SALE DAYS TUES. AND THURS., 9 A.M. SAT. HAY AND STRAW, 9 A.M.**

**Jersey Shore Livestock Market, Inc.**

Jersey Shore, Pa.

Report Supplied By Auction

Thursday, October 11, 2001

**RETURN TO FARM CALF:** 100.00-550.00.

**GOOD VEAL:** 70.00-99.00.

**COMMON VEAL:** 20.00-69.00.

**CHOICE STEERS:** 68.00-71.00.

**SELECT STEERS:** 65.00-69.00.

**COMMON STEERS:** 55.00-64.00.

**COMMERCIAL COWS:** 36.00-40.00.

**CANNERS/CUTTERS:** 33.00-39.00.

**SHELLS:** 28.00-32.00.

**CHOICE HEIFERS:** 68.00-72.75.

**SELECT HEIFERS:** 63.00-67.00.

**COMMON HEIFERS:** 55.00-62.00.

**GOOD FEEDERS:** 70.00-84.00.

**COMMON FEEDERS:** 25.00-69.00.

**BULLS:** 42.00-50.00.



**Buy the Best Post Frame Building Materials**

**Grandrib 3<sup>®</sup> PLUS**



**All this adds up to...**

**Grandrib 3<sup>®</sup> PLUS is backed by an industry leading:**

**35 Year Sidewall & 30 Year Roof Paint Warranty**

**25 Year Sidewall Corrosion Warranty**

**20 Year Roofing Corrosion Warranty**

**10 Year Edge Rust Warranty**

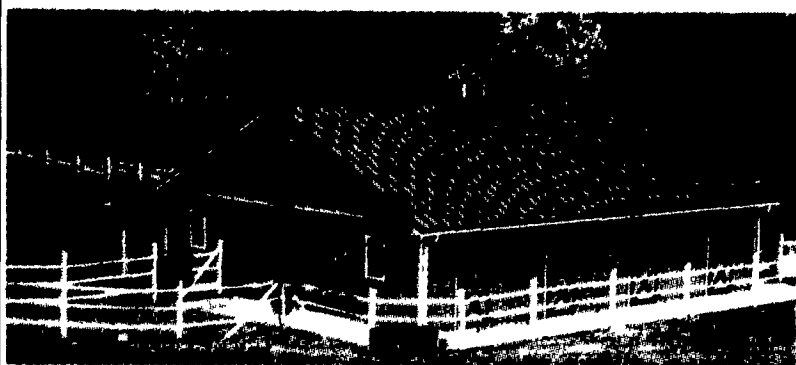

Complete Building Packages, Trusses And Glue-Laminated Timbers

717-866-6581  
701 E. Linden St.  
Richland, PA 17087



301-334-3977  
1283 Joni Miller Rd.  
Oakland, MD 21550

**The Best Metal Warranty**

**10 Layers of Protection**

**Up to 50% Stronger**

**Thicker 29 Gauge Steel**

**25% - 50% More Galvanized Coating**



**SUSPENDED TIE STALLS**



- X Baked on high gloss, high impact and acid resistant TGIC Polyester powder coating
- X Parts welded solid to prevent premature rust out
- X Adjustable head rail to accommodate different size animals
- X Manger dividers for individual feed control
- X Constructed of 1.9" OD 10 ga tubing
- X 20 year rust thru guarantee
- X Stainless steel rust sleeve available

**Call Us For Your Nearest Dealer!**

**LEBANON VALLEY ENTERPRISES, INC.**  
Manufacturing • Powder Coating • Precast  
P.O. Box 187, Myerstown, PA 17067 • (717) 866-2030