

❖ PRODUCE MARKETS ❖

Philadelphia Vegetables

Terminal Market
October 10, 2001

Report Supplied by USDA

VEGETABLES -ARTICHOKES: ctns CA Globe Thorned 30s 9.00-10.00 -**ASPARAGUS:** MARKET ABOUT STEADY 11 lb ctns/crts bchd PE Green jbo few 18.00 exlge 14.00-15.00 few high as 18.00 lge 15.00-18.00 std 16.00-18.00 sml few 18.00 -**BEANS:** MARKET HIGHER buctns/crts GA Round Green Type Machine Picked 14.00-18.00 NC Round Green Type Machine Picked 14.00-15.00 VA Round Green Type Machine Picked 14.00-16.00 -**BEETS:** MARKET STEADY ctns/crts bchd NJ 12s 8.00 OH 12s 8.00 -**BROCCOLI:** MARKET SLIGHTLY HIGHER ctns CA bchd 14s 9.00-11.00 mostly 10.00-11.00 CD bchd 14s 7.00-8.00 ME bchd 14s 7.00-8.00 mostly 7.00 some low as 6.00 20 lb ctns lse CA Crown Cut one label 15.00 fair cond 10.00 ME Crown Cut 10.00-11.00 -**BRUSSELS SPROUTS:** 25 lb ctns CA 17.00 -**CABBAGE:** MARKET ABOUT STEADY 1 1/4 bucrts & 50 lb ctns CD Round Green Type med 7.00 OH Round Green Type med 7.00 PA Round Green Type med 6.00-7.00 mostly 6.00 Red Type med 8.00-10.00 50 lb sks NY Round Green Type lge 6.00-7.00 1 1/4 bucrts & 40 lb ctns PA Savoy Type med 8.00 -**CARROTS:** MARKET ABOUT STEADY sks 48 1-lb filmbags CA Topped med-lge 12.00-15.00 50 lb sks lse CA Topped jbo 10.00-11.00 mostly 11.00 CD Topped jbo 6.00-7.00 mostly 6.50-7.00 ctns bchd CA Bunched 24s 12.00 ctns 20 1-lb filmbags CA Baby Peeled 13.00-15.00 -**CAULIFLOWER:** MARKET ABOUT STEADY ctns flmwrpd CA 12s 10.00-12.00 mostly 11.00 9s 9.00-10.00 -**CELERY:** MARKET ABOUT STEADY ctns CA 1 1/2 dz 9.00 2 dz 9.00-10.00 few 8.00 2 1/2 dz 9.00 few 8.00 CD 2 dz 7.50-8.00 2 1/2 dz 7.50-8.00 OH 2 dz 8.00 2 1/2 dz 8.00 -**CHINESE CABBAGE:** 50 lb ctns CD Nappa sml 10.00 -**CORN-SWEET:** MARKET SLIGHTLY HIGHER wbcrt NY Yellow 4-4 1/2 dz 7.00-8.00 mostly 8.00 White 4-4 1/2 dz 7.00-8.00 mostly 8.00 -**CUCUMBERS:** MARKET HIGHER WAXED 1 1/9 buctns/crts GA med 10.00-12.00 fr qual 7.00-8.00 VA med 10.00-12.00 fr qual 7.00-8.00 UNWAXED 1 1/9 buctns/crts NJ med 10.00-12.00 fr qual 7.00-8.00 FL Pickles 200-300s 16.00-18.00 -**EGGPLANT:** 1 1/9 buctns/crts GA med 7.00-8.00 fair qual 5.00-6.00 NJ med 5.00 -**ENDIVE:** MARKET WITH LOOF HIGHER, OTHERS STEADY 1 1/9 buctns/crts NJ 6.00-8.00 OH 8.00 10 lb ctns BL Witloof 16.00 -**ESCAROLE:** MARKET

STEADY 1 1/9 buctns/crts NJ 6.00-8.00 OH 8.00 -**GARLIC:** MARKET STEADY 30 lb ctns CA White super col 36.00 col 31.50 super jbo 27.00 exjbo 24.00 CQ White 9 29.00 11 32.00-33.00 10 kg ctns SP Purple 11 fair appear 20.00-22.00 -**GREENS:** MARKET ABOUT STEADY ctns bchd CA Swiss Chard 12s 14.00 Red 12s 14.00 ctns/crts bchd NJ Collard 6.00-6.50 mostly 6.00 Kale 6.00-6.50 mostly 6.00 Turnip Tops 6.00 Dandelion 9.00 Swiss Chard 9.00 Red 9.00 ctns lse CA Kale Flowering 24s 12.00 -**LETTUCE-ICEBERG:** MARKET ABOUT STEADY ctns CA 24s 10.00-11.00 few 11.50-12.00 ord cond 4.00-5.00 Wrapped 24s 11.00-12.00 mostly 12.00 few high as 13.00 30s 9.00-10.00 -**LETTUCE-OTHER:** MARKET ABOUT STEADY ctns CA Boston 24s 12.00 Green Leaf 24s 9.00-11.00 mostly 10.00-11.00 occasional 12.00 Red Leaf 24s 9.00-11.00 mostly 10.00-11.00 occasional 12.00 NJ Boston 24s 10.00 Green Leaf 24s 7.00 Red Leaf 24s 7.00 OH Boston 24s 9.00-10.00 flt crts NJ Bibb 24s 7.00 12-qt bkts OH Bibb 24s 7.00 3 lb ctns CA Mesculin Mix 7.00-7.50 ord cond 3.00-4.00 -**LETTUCE-ROMAINE:** MARKET HIGHER ctns CA 24s 11.00-13.00 mostly 12.00 few high as 14.00 CD 24s 7.00-8.00 NJ 24s 7.00 -**MUSHROOMS:** MARKET STEADY 10 lb ctns PA lge 14.00-15.00 med 11.50 4 qt bkts PA med-lge 6.50 sml-med 6.00 5 lb ctns PA Oyster 16.00 Portobellas 9.00 sml 8.00 3 lb ctns PA Shiitake 14.00 fair qual 11.00 Oyster few 12.00 ctns 12 8-oz trays flmwrpd PA 10.25 ctns 10 10-oz trays flmwrpd PA 10.25 few 10.50 -**OKRA:** 1/2 bucrts FL sml-med 8.00-9.00 mostly 8.00 few 10.00 -**ONIONS GREEN:** MARKET ABOUT STEADY ctns bchd CA 48s 10.00-11.00 mostly 10.00 MX 48s 9.00 NJ 36s 7.50 OH 48s 9.00 crts bchd NJ Leeks 12s 12.00 ctns bchd CA Leeks 12s 18.00 -**PARSLEY:** MARKET STEADY 1 1/9 buctns/crts bchd NJ Curly 60s 9.00 Plain 60s 9.00 OH Curly 60s 9.00 Plain 60s 9.00 -**PARSNIPS:** OFFERINGS INSUFFICIENT TO QUOTE -**PEAS GREEN:** OFFERINGS LIGHT 10 lb ctns GU Snow Peas offerings insufficient to quote Sugar Snap Peas 16.00 -**PEAS OTHER:** OFFERINGS INSUFFICIENT TO QUOTE -**PEPPERS:** MARKET ABOUT STEADY 1 1/9 buctns CA Bell Type Red lge fr qual 11.00 1 1/9 buctns/crts NJ Bell Type Green lge 6.00-7.00 mostly 7.00 med 6.00 PA Bell Type Green lge fair qual 4.00 15 lb ctns CA Bell Type Red lge 10.00 Yellow exlge 14.00 5 kg ctns NL Bell Type Orange 80-100mm 12.00-14.00 Red 80-100mm 12.00-14.00 Yellow 80-100mm 13.00-16.00 -**PEPPERS OTHER:** 1/2 bucrts MX

Serrano 12.00 NJ Jalapeno 10.00 1/2 buctns NJ Jalapeno 8.00 1 1/9 bucrts MX Serrano 28.00 Poblano 18.50 NJ Jalapeno 15.00 1 1/9 buctns/crts GA Long Hot 8.00-10.00 Cubanelles lge 8.00-9.00 -**PUMPKINS:** bins PA Pie Type med 125.00 Howden xlge 100.00 lge 100.00 med 90.00-100.00 1/2 buctns NY Miniature 10.00 -**RADISHES:** MARKET STEADY ctns tpd 30 6-oz filmbags MN Red 6.00 NY Red 6.00 OH Red 6.50 ctns tpd 14 1-lb filmbags MN Red 7.00 OH Red 7.00 ctns bchd NJ Red 24s 8.00 OH Red 24s 8.00 -**RHUBARB:** OFFERINGS NONE -**RUTABAGAS:** WAXED 50 lb sks CD CDOne med 12.00-13.00 -**SPINACH:** MARKET ABOUT STEADY 1 2/5 bucrts bchd CA Flat 24s 14.00 ctns 4 2-1/2-lb filmbags CA Flat 14.00 cel crt NJ Savoy 8.00-10.00 bchd 11.00-12.00 4 lb ctns CA Flat Baby Type 11.00 -**SQUASH:** MARKET ZUCCHINI ABOUT STEADY, YELLOW STRAIGHTNECK LOWER 1/2 buctns GA Zucchini sml-med 7.00-8.00 med 5.00-6.00 Yellow Straightneck sml-med 6.00 med 4.00-5.00 NJ Zucchini sml-med 7.00-8.00 -**SWEET POTATOES:** MARKET ABOUT STEADY NEW CROP 40 lb ctns LA U.S. One Beauregard med 16.00 NC U.S. One Jewels med 12.00-14.00 -**TOMATOES:** MARKET SLIGHTLY HIGHER 25 lb ctns CA 85% U.S. One or Better Mature Greens light red xlge 10.00-12.00 mostly 11.00-12.00 lge 12.00 OH Vine Ripes light red-red 5x6s 9.00-10.00 VA 85% U.S. One or Better Mature Greens light red-red 5x6s 13.00 6x6s 11.00-12.00 U.S. Comb Mature Greens light red-red 6x6s 10.00 Local Repack 85% U.S. One or Better Mature Greens light red-red 5x6s

17.00 6x6s 16.00 6x7s 15.00 5 kg ctns NL Vine Ripes Greenhouse light red-red med 15.00-15.50 mostly 15.00 BOAT Vine Ripes Greenhouse light red-red med 12.00-13.00 -**TOMATOES, CHERRY:** OFFERINGS LIGHT flts 12 1-pt cntrs with lids FL Grape Type light red-red 20.00 -**TOMATOES, PLUM TYPE:** OFFERINGS LIGHT 25 lb ctns MI light red-red 20.00-22.00 NJ light red-red 15.00-16.00 fair cond 12.00 VA light red-red 20.00 -**TURNIPS:** 25 lb filmbags OH Purple Top med 8.00 -**VEGETABLES OTHER:** 8 lb ctns CA Radicchio 9s 8.00

MISC SEASONAL -**ORNAMENTAL GOURDS:** 1/2 buctns/crts NJ Shellacked 10.00

Kutztown Produce Auction

Kutztown, Pa.
Report Supplied by Auction
October 8, 2001

APPLES: .75-10.00 1/2 BU., 8.00-10.00 BU.
BEANS: GREEN 4.50-11.00, YELLOW 4.00-10.00, LIMAS 8.00-13.00, ALL 1/2 BU.
BROCCOLI: 3.50-4.00 1/2 BU., 4.00-7.00 BU., .40-.50 HEAD.
CABBAGE: RED .50-.90 EA., 6.00-7.00 BAG.
CANTALOUPE: SMALL TO LARGE .60-.80.
CAULIFLOWER: .60-1.50.
CIDER: 1.20-3.00 GAL.
CUCUMBERS: 4.00-6.00 1/2 BU.
EGGPLANT: 3.50-9.00 1/2 BU.
EGGS: .30-.85 DOZ.
GARLIC: 1.10-2.00 LB., BRAIDED 2.00-3.00.

GRAPES: 5.00-10.00 1/2 BU.
PEACHES: 4.00-12.50 1/2 BU.
PEARS: 1.00-8.50 1/2 BU.
PEPPERS: GREEN SM. TO LRGE. 2.00-5.00 1/2 BU., 6.00-8.50 BU.; RED SM. TO LRGE. 3.50-6.00 1/2 BU., 8.00 BU.; HOT 1.50-6.50 1/2 BU., 1.00-7.00 FLAT.
PICKLES: 5.00-6.00 1/2 BU.
PLUMS: 4.00-9.50 1/2 BU.
POTATOES: RED 1.50-2.00 1/2 BU.; WHITE 4.00-6.50 50 LBS.; SWEET 6.50-11.00 1/2 BU.
PUMPKINS: NECK .20-2.00.
RED BEETS: CUT 4.00-9.50 1/2 BU.
SQUASH: 2.00-5.00 1/2 BU., .15-1.30 EACH.
SWEET CORN: 2.00-2.10 DOZ.
TOMATOES: RED SM. TO LRGE. 3.00-16.00 25 LBS.
TURNIPS: 5.50-10.50 1/2 BU.
WATERMELONS: .40-1.35 EACH.
ZUCCHINI: 3.50-5.50 1/2 BU.
FLOWERS: PERENNIALS 1.25-5.00 1/2 BU.; MUMS .20-2.00; PLANTERS 4.50-15.00; BOUQUETS 1.00-2.75.
NURSERY STOCK: SHRUBS .75-19.00.
ORNAMENTALS: FACE PUMPKINS SM. TO LRGE. .20-3.50, 25.00-110.00 BIN; PRIZE WINNERS BIG MAC 9.00-17.00, .05-14 LB.; GOURDS 1.00-6.50 1/2 BU.; GOOSE GOURDS .45-2.00; JBL 1.00-7.00 1/2 BU.; BABY PAMS .05-.50; INDIAN CORN 10-1.50, FINGERS .10-.45.
SALE DAYS TUES. AND THURS., 9 A.M. SAT. HAY, STRAW, PRODUCE, 9 A.M.

**KEYSTONE
CONCRETE
PRODUCTS
INC.**

477 East Farmersville Rd.
New Holland, PA 17557
(717) 355-2361

"WAFFLE SLAT"
Syrri-Con Corporation

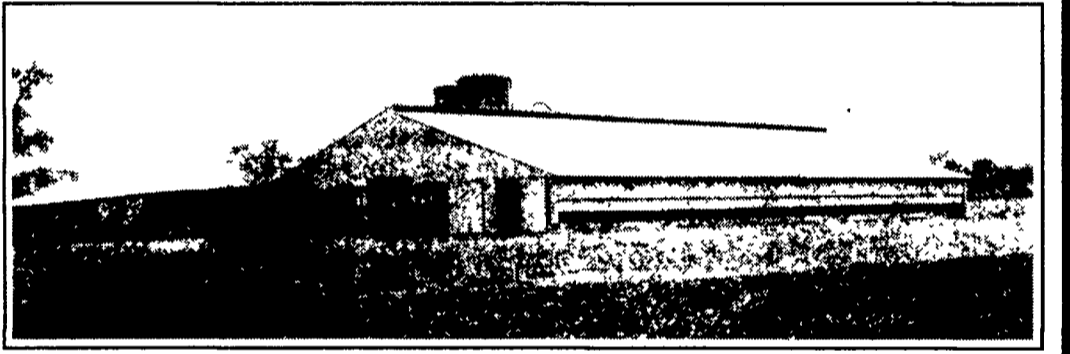

Concrete Slatted Free Stall Barn



Long Core Cattle Waffle Slats

Precast Concrete T-Wall Bunker Silos or commodity buildings built to suit your needs. Bunkers available in 8 Ft. or 12 Ft. High

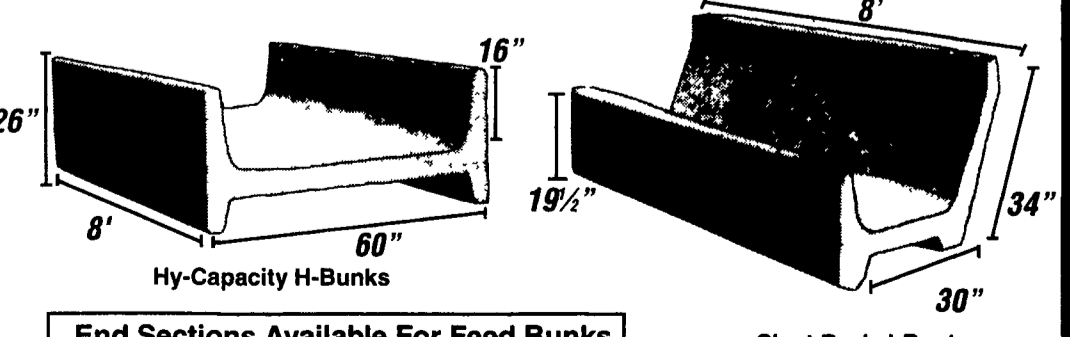

End Sections Available For Feed Bunks

Slant Back J-Bunks

Give us a call for more information on hog, beef, dairy and heifer barns.

**GREENCASTLE
LIVESTOCK MARKET, INC.**
Off Exit 3 of I-81, GREENCASTLE, PA. 17225

**SALES EVERY
MONDAY at 2:00 P.M.
THURSDAY at 1:00 P.M.**

**FRIDAY, OCT. 19
7:15 P.M.
500-700 HEAD**

SPECIAL SALE

HAY & STRAW SALE
Both Days at 11:30 A.M.

FEEDER CATTLE SALE
1st Friday Night of Every Month at 7:15

**POULTRY, EGGS, RABBITS
& PRODUCE SALE**
Every Wednesday at 6:30 P.M.

Charles "Jim" Metz
OFF. MGR.
Res. (301) 739-4470

Jeffrey S. Craig
OWNER
Res. (717) 532-5224

OFFICE - 717-597-2171