

**Estimated Daily Livestock Slaughter**

Under Federal Inspection  
Thursday, August 30, 2001

	CATTLE	CALVES	HOGS	SHEEP
Thursday (est)	129,000	4,000	363,000	12,000
Week ago (est)	129,000	4,000	359,000	12,000
Year act	128,000	5,000	374,000	12,000
Week to date (est)	389,000	13,000	1,094,000	34,000
Same Period Last Week (est)	386,000	12,000	1,056,000	30,000
Same Period Last Year (act)	389,000	14,000	1,116,000	37,000

**West Virginia Feeder Cattle**

Charleston, W. Va.  
August 27, 2001

Report Supplied By USDA

**FEEDER CATTLE:** Regular Sales from Parkersburg, Weston and Greenbrier Valley, W. Va., from Aug. 24 and 25. Prices per hundredweight.

**STEERS:** 271 head. Med. and Lge. 1: 200-300 lb 96-104.00; 300-400 lb 99-114.00; 400-500 lb 85-100.00; 500-600 lb 89-102.00; 600-700 lb 81-93.50; 700-800 lb 75-86.00; 800-900 lb 69-79.00; 900-1000 lb 72-73.50. Med. and Lge. 2: 200-300 lb 94-101.00; 300-400 lb 91-103.00; 400-500 lb 80-92.00; 500-600 lb 75-90.00; 600-700 lb 79-85.00; 700-800 lb 72-79.00; 800-900 lb 70-76.00; 900-1000 lb 60-66.00. Small 1 and 2: 200-300 lb 92-93.00; 300-400 lb 85-91.00; 400-500 lb 79-92.00; 500-600 lb 75-83.00; 600-700 lb 65-74.00; 700-800 lb 65-70.00.

**HEIFERS:** 388 head. Med. and Lge. 1: 200-300 lb 89-102.00; 300-400 lb 84-97.00 few 101-103.00; 400-500 lb 79-92.00; 500-600 lb 75.50-86.75; 600-700 lb 70-79.00; 700-800 lb 72.50-80.25; 900-1000 lb 62.00. Med. and Lge. 2: 200-300 lb 78-87.50; 300-400 lb 75-84.00; 400-500 lb 80-82.00; 500-600 lb 70-81.00; 600-700 lb 67-77.00; 700-800 lb 65-74.50; 800-900 lb 62.00. Small 1 and 2: 200-400 lb 71-83.00; 400-500 lb 74-82.00; 500-600 lb 71-83.00; 600-700 lb 68-72.50; 700-800 lb 70.00.

**BULLS:** 161 head. Med. and Lge. 1: 200-300 lb 104-116.00; 300-400 lb 95-

114.00; 400-500 lb 80-93.00; 500-600 lb 74.50-85.50; 600-700 lb 74-89.00; 700-800 lb 73-73.50. Med. and Lge. 2: 300-400 lb 80-85.00; 400-500 lb 79-89.00; 500-600 lb 70-85.00; 600-700 lb 64-76.00; 700-800 lb 59.00; 800-1000 lb 56.00. Small 1 and 2: 200-300 lb 70.00; 300-400 lb 60.00; 400-500 lb 76-87.50; 500-600 lb 60-73.00; 600-700 lb 66-75.00; 700-800 lb 56.00.

**Livestock Cooperative Auction Market of North Jersey**

Hackettstown, N.J.

Report Supplied by Auction  
Tuesday, August 28, 2001

**CALVES .02-5.00.**  
**COWS .22½-48.**  
**EASY COWS .10-41½.**  
**FEEDERS 300-600 LBS. .41-.95.**  
**HEIFERS .46½-.66.**  
**BULLS .52½-.58½.**  
**STEERS .47½-.69.**  
**HOGS .32-.66.**  
**ROASTING PIGS EACH 7.00-41.00**

**EA.**  
**BOARS NONE.**  
**SOWS .34-.35½.**  
**SHEEP .20-.53.**  
**LAMBS EA. 29.00-80.00 EA.**  
**LAMBS PER LB. .30-1.49.**  
**GOATS EA. 28.00-125.00.**  
**KIDS EA. 7.00-85.00.**  
**TOTAL: 802 HEAD.**

**Friend's Stockyard**

Accident, Md.

Report Supplied by Auction  
Monday, August 27, 2001

**STOCK STEERS AND BULLS: 200-500 lbs. 65.00-101.00**  
**STOCK HEIFERS: 200-500 lbs. 65.00-92.50.**

**SLAUGHTER STEERS:** good to choice 68.00-74.00, medium to good 64.00-69.00, heavy choice over 1450 lbs. 64.00-72.00.

**HOLSTEIN STEERS:** heavy Choice 61.00-63.00, light 58.00-80.00.

**SLAUGHTER HEIFERS:** Good to Choice 65.00-71.00, Medium to Good 55.00-67.50.

**BULLS:** heavy 53.00-63.50, light 55.00-61.50.

**COWS:** Utility (Holsteins) 40.00-47.00, Commercial to Good 35.00-39.50, cull cows 35.00 and down.

**VEALS:** Good to Choice 50.00-98.00, Med. to Good 50.00-67.00.

**BOB CALVES:** 50.00 and down.

**HOLSTEIN BULL CALVES, RETURN TO FARM:** 90-120 lbs. up to 132.00; **HOLSTEIN HEIFER CALVES, RETURN TO FARM:** 90-120 lbs. up to 540.00; beef cross calves return to farm up to 200.00.

**HOGS:** top quality, up to 50.00.

**SOWS:** up to 38.00.

**LAMBS, CHOICE,** up to 79.00.

Livestock prices are all given per hundred weights.

**Marshall Graded Feeder Cattle Sale**

Marshall, Va.

August 27, 2001

Report Supplied By USDA  
**STATE GRADED FEEDER CATTLE:** 470 head. Prices per cwt. Weighted Averages. Prices follow with average weights and average prices in parentheses.

**LIVESTOCK FUTURES MARKET**

Chicago Mercantile Exchange  
Wednesday, August 29, 2001

	Choice Steers		Choice Feeders		Live Hogs Lean Value		Frozen Pork Bellies	
	Today	8/22/01	Today	8/22/01	Today	8/22/01	Today	8/22/01
Au 01	71 350	71 350	90 775	89 900	-----	-----	-----	96 675
S 01	-----	-----	89 725	89 350	-----	-----	-----	-----
O 01	73 225	73 550	89 450	89 900	58 000	58 775	-----	-----
N 01	-----	-----	90 125	89 900	-----	-----	-----	-----
D 01	74 550	74 600	-----	-----	54 025	54 550	-----	-----
Ja 02	-----	-----	90 000	90 175	-----	-----	-----	-----
F 02	76 025	76 000	-----	-----	55 350	56 175	80 125	77 900
Mr 02	-----	-----	89 550	89 200	-----	-----	80 225	77 950
Ap 02	77 775	77 875	89 550	89 550	57 375	57 275	-----	-----
My 02	-----	-----	88 800	87 750	62 350	62 475	82 800	78 900
Jn 02	74 200	73 975	-----	-----	65 250	65 500	-----	-----
Jl 02	-----	-----	-----	-----	62 650	62 500	82 650	79 050
Au 02	75 000	74 500	-----	-----	60 300	60 150	79 000	78 900
O 02	-----	-----	-----	-----	54 950	55 800	-----	-----

**STEERS:** 269 head. Med. and Lge. 1: 5 head 400-500 lb (466) 108.00; 26 head 500-600 lb (553) 100.50-106.00 (103.04); 40 head 600-700 lb (653) 91.75-92.75 (92.50); 30 head 600-700 lb (653) 91.75-92.75 (92.50) 30 head 700-800 lb (737) 82.75-85.75 (85.07); 13 head 800-900 lb (843) 74.25-82.00 (78.43). Med. and Lge. 2: 14 head 400-500 lb (466) 108.00; 46 head 500-600 lb (554) 104-104.25 (104.12); 41 head 600-700 lb (657) 90.75-92.00 (91.40); 13 head 700-800 lb (722) 82.50-82.75 (82.65).

**HEIFERS:** 201 head. Med. and Lge. 1: 10 head 400-500 lb (467) 98.00; 28 head 500-600 lb (558) 85.25-89.25 (88.71); 31 head 600-700 lb (640) 85.50; 9 head 700-800 lb (726) 79.75. Med. and Lge. 2: 18 head 400-500 lb (453) 96.75; 49 head 500-600 lb (555) 89.75; 31 head 600-700 lb (634) 81.75.

**National Weekly Lamb Report**

Des Moines, Iowa  
August 28, 2001

Report Supplied By USDA

**NATIONAL WEEKLY LAMB REPORT:** Prior week slaughtered lamb count for week ending Monday, August 27 - **FORWARD CONTRACTS:** Domestic 0; Imported 0. **FORMULA ARRANGEMENTS:** Domestic 28,908; Imported 0.

**PACKER OWNED SHEEP SLAUGHTERED:** Week ending Monday, August 27 - **DOMESTIC:** 1,990 head; carcass weight range 34-112 lbs, avg. 75 lbs; dressing percentage range 49.0-50.0%, avg. 49.2; Choice or better grade 98.1; Good 0.1%. **IMPORTED:** None.

**FORWARD CONTRACT PURCHASES:** None.

**WATERLESS TOILETS**

**"SUN-MAR" Composting Toilets**

Several models available including non-electric  
• NO Septic System  
• NO Chemicals  
Save the Environment!  
Recycle Back to Nature!

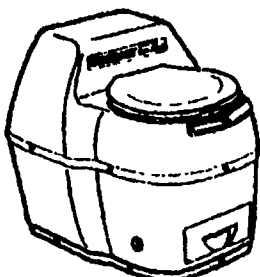

**FREE:**

12 Page Color Catalog

We Perform Certifications & Certifications

ECO-TECH Call Today 1-800-879-0973



**Float - a - Cow**  
**LEE-MAR FARM**  
2724 Conestoga Creek Rd.,  
Morgantown, PA

**610-286-9052**  
Sales & Rentals

Give Your Down Cow Her Best Chance

**... For New Construction Why Not Examine The "Chimtek Difference."**

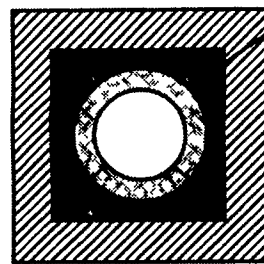

Chimtek Inner Liners are made of volcanic pumice and high-temperature refractory cements. Its round shape provides even temperature inside flue and contributes to efficient flow of smoke and flue gasses. The volcanic pumice in Chimtek liners adds considerable insulating value.

All three chimneyliner systems distributed by DS Machine Shop are of super design, super performance, and super value. With all their advantages these chimney systems often cost no more than ordinary chimneys. Write or call us for more specific liner information.

**D.S. Machine Shop**  
**Stoves & Chimneys**

238B Old Leacock Road, Gordonville, PA 17529  
717-768-3853



**CLOSEOUT PRICE!**

TRUE VALUE  
5 Gallon  
**YELLOW FIELD MARKING PAINT**  
2 to 1 Ratio

**\$14.95**

Reg. \$49.95  
While Supplies Last

FM-1 #761650



**HEAVY DUTY SPRAYER**

- 1/2 HP
- 38 GPM
- MODEL #3566
- #096311

SPRAYS RIGHT OUT OF GALLON OR 5 GALLON BUCKET!

**\$299.95**

EXCELLENT FOR LIGHT COMMERCIAL FARM OR RANCH  
Reg \$329.99  
ON SALE TILL 9-28

OPEN LABOR DAY 7-3



Hours: Mon. & Tues. 7-8 Wed. 7:5-3:30 Thurs. & Fri. 7-9 Sat. 7-5  
CHARGE YOUR PURCHASE  
902 Main St. RT. 23 Blue Ball, PA 17506 Ph. 717-354-4955

**Painting**

All Types Interior/ Exterior Painting  
\* Agricultural Buildings, Industrial Buildings, Residential Homes, Church Buildings, Historical Buildings, Etc.

**Specializing In:**

- Spray Painting
- Hand Painting
- Water Blasting
- Roof Restoration and Coating
- Roofing Systems of Special Coatings
- Polyurethane Foam for Roofs
- Cool Roof Coatings {save up to 20% on cooling costs}
- Deck Restoration and Sealing
- Stone and Brick Restoration
- Fences

**Capital Painting**  
Call 717-768-0979

Free- Estimates Roof Inspections Painting Consultations  
Formerly Partner of B&M Fisher Painting

**Ulti-Mat™**

**All Rubber Mattress Installation**

Continuous Cow Comfort - **THE ONLY** All Rubber Mattress that recovers to original shape after cow movement.

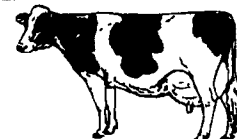

**Absolutely The Ultimate in Cow Comfort**



- Designed by farmers Inert does not promote fungus or bacterial growth
- 3" nominal thickness
- Water and acid resistant polyurethane binder
- 3 year warranty

★ Call For References ★

Installation & Financing Available

**ZARTMAN FARMS**

820 Hilltop Rd., Ephrata, PA 17522  
717-733-1050

E-mail: www.zartmanfarms@dejazzd.com