



MAILBOX MARKET FOR SALE

1995 JD 24 hp 4x4 hydro trans, 600 hrs, 70A loader, great shape, \$10,400 OBO, Hunterdon Co., NJ, 908-995-0382

40x48 pallet cardboard watermelon boxes, also 40x48 cardboard cabbage boxes, call after 5 p.m., Chester Co., 610-932-2288

Leyland tractor, 100 hp w/turbo diesel, low hrs. on overhaul eng., open station, 2WD, \$4,900 OBO, Lanc. Co., 717-738-2985

New Zealand bunnies, show quality, father won best in show at the Lebanon Area Fair 2001, \$20 each, Leb Co., 717-867-5139

Gehl 1580 forage blower, v.g cond., 11 DV300 units, some used, some rebuilt, \$75-\$300, fuel tank, Leb Co., 717-866-5273

Utility trailer Yarbrough 4'6"x8' sideboards, 12" gross wt., 3000 20x10 tires, stored inside, Cumb Co., 717-697-3512

Hobart Mega arc welder, \$1,500, Chev C30, 1986 flat bed, inspected July 2002, \$4,000, Leb. Co., 717-865-3495

Brinley 3 pt seeder/spreader/planter w/hyd controlled aerator, 2' wide, 10 gal hopper, \$250 OBO, Carroll Co., 410-489-7668

Border Collie pups, males & females, have 1st shots, black & white & tricolor, born June 8, \$175, York Co., 717-227-4811

3800 JD chopper, \$550, 3 corn cribs, \$1,200 each, bushel, \$200 each, 5100 Int soybean special, exc cond., \$4,000, Northampton Co., 570-897-0592

96 Dakota p/u truck, V6, auto., \$4,500 firm, 86 Ford F800 pole digger & erector truck, \$1,800, Wayne Co., 570-937-4626

Oats, hay, good for sheep, pheasants & goats, 400 bales, \$1/bale, less if you take all, Perry Co., 717-834-6351

Dazey glass butter churns, all sizes, shapes, designs, selling collection, other rare 1 quarts, some paper labels, Centre Co., 814-861-3057

Army flat bed, Cummins diesel, 10WD, 14 00x20.00 tires, 18' bed, eves., Phila., 215-598-8227

Antique tobacco press, \$25 OBO, Lanc Co., 717-426-2296

1985 JD 655B loader, fair under carriage, enclosed cab, roll over protection system, Rockland bucket, \$18,500, Sch Co., 717-647-4406

BO contractor's inventory of old doors, windows, moldings & misc bldg materials, buyer takes all, Chester Co., 610-692-9944

Brittany pups, AKC, liver/white & orange/white, parents on premises, females \$400, males \$350, York Co., 717-244-1812

A-C 5-16 snap coupler plow, \$200, Hesston 3 pt tiller, works under trees, \$250, post hole auger, 3 pt, \$225, Bucks Co., 215-968-4808

Reg Simmental bull LLL bk Mystic, born 4/4/98, wanted 13 6x38 tire & Holstein steers, 7 to 800 lbs, Clinton Co., 570-962-2286

Graco under coat mach model 733, free, Howard Co., Md, 410-465-8754

Ford offset disk, 9', also chisel plow & 1983 Chevrolet 4x4 p/u truck, 305 eng, auto trans, Fred Co., 301-371-7494

Endless belt, 7 by 50, good cond., for silage cutter, \$100, Levi King, 133 N. Lime St., Quarryville, PA 17566

1978 Ford Bronco, nice shape, lots of new parts, \$1,500, front mount, 4 row JD cultivator, \$300, York Co., 717-292-6699

1952 Super M w/loader, good tin, live hyd., runs great, \$1,750, Garrett Co., 301-387-0170

AC B112 w/mower, tiller, snow blade & snow thrower, \$1,250 OBO, will separate, Simplicity 3416H, 48" cut, \$750, York Co., 717-259-1373

Cement mixer, antique Gilson Morspeed model 31/2T, powered by Int 11/2-21/2 LB eng, 1/3 cu yd., capacity, \$250 OBO, can deliver, Lanc Co., 717-293-9692

24' harvest handler elevator on dolly w/14" tires, good cond., \$150, York Co., 717-993-2309

Cub Cadet rototiller attachment, 3 pt, self powered attachment, \$350, Brinley 3 pt cultivator for garden tractor, \$40, exc, Lanc Co., 717-768-3554

Lang electronic convection oven, gas, good cond, small size, Lanc Co., 717-445-6720

Tobacco lath, \$24 hundred, approx 6000, live message, Lanc Co., 786-3797

65 Corvair cp parts, \$60 BO, 76 Pontiac Astre (Vega), restore, parts, 4 spd trans, p s, \$70 BRO, Berks Co., 610-385-3359

Sheep spring lambs, Dorset Romney cross, \$50 each, rams & ewes, Chester Co., 610-869-3074

Gehl 312 Scavenger spreader, NI 353 spreader 2 beater, both tandem axle, \$1,800 either 1, good cond., Dauphin Co., 717-362-4265

Beautiful house in Central Missouri, 4 bdrm, 3 1/2 baths, 3+ ac, owner relocating, Perry Co., 573-885-4379

IH 710 3B, 16" auto reset, semi plow, \$1,050, white 252, 12' disk, exc. cond., Lanc. Co., 717-445-4305

Sinclair gas pump, restored, Bennett w/repro Dino globe, nice cond., \$2,500 OBO, Montg Co., 610-896-5258

21'x4 ring MFS bin w/1 hp fan, 2,150 bu Behlen wire cribs, IH 844 4RW corn head, NI 324 2RW w/327 bed, after 8 p m, Berks Co., 610-683-7989

Pole jacks, like new, \$20 each, 1,000 gal poly tank, \$175, Patz clockwise barn cleaner unit, \$225, 275 gal fuel tank, \$60, Berks Co., 610-682-4699

Int 666 diesel WF on steel tires avail, \$6,000 OBO, steel combine wheels, 22"W 5"H, BO, Union Co., 570-966-4973

NH 315 baler, supersweep 70 thrower, new knives, new plunger bearings, shed kept, field ready, \$2,350 OBO, Berks Co., 610-683-3827

Parting out M-H pony, wheel wts & plow, call w/needs, York Co., 717-432-5205

1937 Dodge 11/2 ton truck grain body, 29k mi, runs, drives, good, \$2,600, trade for model A Ford or? Camden Co., 856-767-2740

50 bushel oats & 200 bales oat straw, MO, Arthur Smith, Berks Co., 610-488-1344

Ram lamb, 3 mos old, Suffolk/Hampshire cross, triplet, good for fall breeding, \$150, Lanc Co., 717-464-3230

Grates for 16" gutters & shuttle rope & pulley set for 40 cow barn, BO, York Co., 927-6979

Farmall C, new paint, good tires, \$2,800, Int cub lo-boy w/belly mower, new paint, \$2,800, Dau Co., 717-533-7345

8 hole wheels w/mounted tires, off 85 Ford p/u, \$25 each, last year hay at barn, sq bale, \$1 25/bale, mixed grass, timothy/orchard, N York Co., 717-432-9056

2 good doors for 1970 Int p/u, \$20, 345 V8 Int eng for parts, \$25, Sch Co., 570-345-8179

2x8 lumber, 19'10" long, also 15'10", 87 pcs, 30 pcs, 4x4 16'2" long, 8 pcs, 3x7, 16'2" long, BO, Lanc Co., 717-445-4678

Dayton unit heater, 250,000 btu, LP gas, spark ignition, good cond., \$400, Lanc Co., 717-354-8287

Penoll wheat, silo roofs, Geo B. Leid, 919 Leid, East Earl, PA 17519, Lanc. Co.

1999 Valley horse stock traileed used 6 times, kept inside, like new, \$2,800, fiber glass truck cap, \$150, Berks Co., 610-488-9107

Lumber, dried walnut, oak & elevator, NI cutditioner, hay wagon, 3 pt wood saw, Berks Co., 610-678-9326

5 mo old fainting goat billy, \$65, Lanc Co., 717-445-6451

Cockshutt hart parr 1828, year 1935 motor, lose on steel, needs restored, asking \$1,800, Franklin Co., 717-264-4555

IH 56 corn planter, exc., many plates, 469 haybine for parts, free, Lanc Co., 717-665-2442

200 bu country boy bin wagon on 10 ton gear, 185 bu McCurdy bin on 8 ton, NH gear, Col Co., 570-799-0169

Cub parts, rear wts, \$75, R/A drive, \$25, w/pully, \$40, rear wheel disk, \$25, Farmall A w/hyd snow plow, nice, \$1,800, Berks Co., 610-944-9162

Portable saw mill, 13 hp, thin band model, 24x24, 20' track, cuts logs 3' dia by 17' long, \$4,300, Dauphin Co., 717-564-9112

NI 363 manure spreader, has good floor, needs web, cheap, please call, Leb Co., 717-866-6048

1 horse sleighs, sq back, round back, wicker & Russian, from \$500 to \$1,200, Fred Co., Md, 301-271-3012

School buses, 1 1982, 1 1983 bluebird diesel, 5 spd hyd brakes, \$1,750 each, MF combine 410 diesel, \$1,200, Franklin Co., 717-263-3785

JD B Cyclone, rebuilt motor, new paint, new tires, ready to work, play or pull, \$2,500 OBO, Juniata Co., 717-436-2626

Free 100 gals paint, latex & oil base, interior & exterior, assorted colors, some stains, must take all, Lanc Co., 717-464-4704

Versa 8' silage bagger, NH 790 harvester w/1 or 2 heads, Richardton 700 high dump wagon, all new cond, del avail, Sch Co., 570-345-4109

Richardton 1400 dump wagon, \$3,000, Hesston 3 row 04431 corn head, NH 155 30' elevator, Stoltzfus 7T feed bin, Berks Co., 717-933-5771

Purebred black white Border Collie pups, approx 11 wks old, 3 females, 1 6 mo female, \$100, North'd Co., 570-286-2354

JD 730 2 cyl diesel tricycle, new tapered flywheel, good cond., \$3,800, Lanc Co., 610-286-5638

Grain dryer farm fans 320J, cont flow, staged auto, 415 bu, 760 hrs, v.g cond., \$13,500 OBO, Lanc Co., 717-684-3129

Case 3 bottom plow, looks like a Little Genius, but newer, recently rescued from retired farm, asking \$200, Berks Co., 610-756-3289

1964 Int V8 truck, DC160 w/hoist, 5 spd, 14' grain body, \$1,000, Lehigh Co., 610-767-4400

10 ac corn in field for silage or hi moisture Smoketown 20" band saw, 12" radial arm saw, Lanc Co., 717-394-4422

Lincoln weld/gen, W/16 hp Briggs AC/DC 6000W, includes canopy for inclement weather use, \$1,600, stairway lift 10-12 step, \$900 OBO, Leb Co., 717-949-3949

1900', 2x4x48 horse fence w/posts, to be removed between Sept 15 & 30, \$1,000, Berks Co., 610-488-9349

JD KBA 8' drag disc, \$300, Ontario 14 disc grain drill, steel wheels, no fert, works well, \$100, Leb. Co., 717-949-3055

Gooseneck flatbed tandem axle trailer, 30' shocks, storage over hitch, stake pockets, great equip or hay, \$3,200 OBO, Howard Co., 410-442-1854

Poly tanks, cone bottom & round bottoms, mounted in steel saddle frames, 800 gals to 1,400 gals, good cond., \$450, Lanc Co., 717-354-4996

Miniature donkeys bred adults, yearlings, new borns, mothers w/babies at side, Z-donk also for sale, Burl Co., NJ, 609-324-0903

Minn-Kota auto pilot, trolling motor, exc., \$300, steam jet cleaner, new, 175,000 btu's, \$1,000, Berks Co., 717-933-4027

2" diesel water pump w/hoses, 250 & 500 gal rubber water bladders, tarps for Army, 21/2 & 5 ton trucks, like new w/end curtains, Sch Co., 570-467-3921

JD 4320, 2 remotes, JD B tin rough manure loader, serial #212454, runs nice, JD single bottom plow, 16x42 lang lathe, Lanc Co., 610-593-6112

Reg Simmental bulls, all ages A1 sired Red Light, Night Moves, Limit Up, Black Irish Kansas, Destiny, broke to tie, Indiana Co., 724-726-0882

01 Ford F150 XLT super crew 4x4, \$25,995, 1999 F250 XLT 4x4 super cab, 20k mi., \$25,995, Lanc Co., 940-3924

Purebred male Beagle, 10 mos old, blue tick, all shots current, \$100, Lanc Co., 717-336-5366

MF 1100, good as new, new tires, new eng, repainted, telescopic, tilt steering wheel, hyd, seat adj., 12F 4R, BO, Berks Co., 610-682-2130

Promark wood brush chipper, 360 rotating hopper, hyd feed, 23 hp, 225 hrs, extras mint cond., \$2,995 BO, York Co., 717-993-9422

3 yr old gray riding horse, gelding, 15 hands, sharp, sound, Rufus Hoover, 117 Kurtz Rd., New Holland, PA 17557, Lanc Co

86 Dodge 4x4 318, 4 sp EZ dump power angle blade, \$4,500, trade loader tractor or backhoe tractor, York Co., 717-757-1109

JD 430 & 318 garden tractor, wanted Holstein heifers or feeder steers, also compact tractor, any cond., Lanc Co., 717-859-2797

NEED YOUR FARM BUILDINGS PAINTED?

Let us give you a price!  
Write:  
**Daniel's Painting**  
637-A Georgetown Rd.  
Ronks, PA 17572  
(or leave message)  
**(717) 687-9520**  
Spray on and Brush in Painting

Mahoning Outdoor Furnaces

**Standard Models**  
**Wood or Coal**  
**Multifuel**  
**Models Burn Wood, Oil, Coal or Gas**

Separate combustion chamber and smokestack (oil & gas only)

Adapts to any existing heat system. Installation & Accessories Available

**Clyde K. Alderfer 570-539-8456**  
R.D. #1, Box 246, Mt. Pleasant Mills, PA 17853

JAY ZEIGLER Standing Seam Metal Contractor

Since 1963 "Simply The Very Best Roof Available"

FREE Estimates

Call For Information

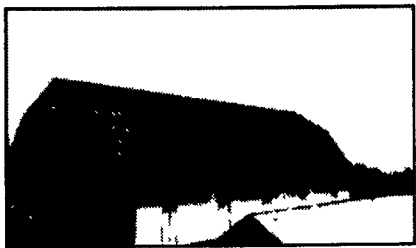

Use on Barns Or Garages



Light Commercial.

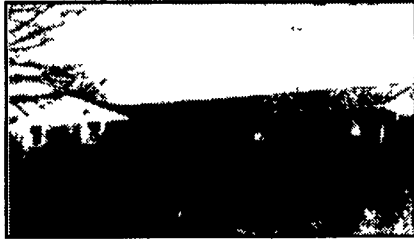

Reroof w/Metal

ADVANTAGES:

- Roof can last for 100 years - cost efficient
- Can be installed over existing roof (Asphalt, roll roofing, wood shingles)
- Is environmentally safe
- Beauty - colorful (galvanized, 40 lb. terne, terne-coated stainless, and painted steel in over 20 different colors.)
- Can be installed on flat roof with as little as 1/2" pitch per foot.
- Good for homes, farm buildings, garages, commercial buildings.
- Sheet in continuous length installed with concealed fasteners with double lock seam for water tight application.

PO Box 231 Rehrersburg, PA 19550

(717) 933-4666 (717) 933-5305 FAX/PHONE

Hand Pumps & Trough E&R Plumbing

399 N. Shirk Rd., New Holland, PA 17557  
**717-354-5554**  
**717-354-9320**



**Perkins Sales & Service**

**SPECIAL**  
**Perkins Diesel**  
28 HP @ 1800 RPM  
NEW **\$3,950<sup>00</sup>**

- New & Used Diesels
- Open Power Units
- Twin Disk Clutches
- 5 HP Air Compressor Units
- Air Systems Installed

**LK SMUCKER REPAIR**  
125 LEACOCK ROAD  
GORDONVILLE, PA 17529  
**717-355-2606**

New Construction