

Maryland DHIA

(Continued from Page 51)

Howard	David and James Patrick	117	77.7	H	Queen Anne's	Lester C. Jones, Inc.	1236	90.8	H
	Bar-B-Hills Red and White	14	69.4	W	Somerset	Harry Mosholder	54	76.5	H
	Bowling Green Farm	138	67.1	H	Washington	Brad and Cathy Wiles	83	79.1	H
Kent	McGuire Bros. Inc.	85	76.0	H		Willow Springs Partners	29	75.7	H
	Aaron R. Brink	28	73.3	H		Futurland 2020 Holsteins	110	71.6	H
	Greenwood Acres	84	72.2	H		Curtis W. Ausherman	131	71.2	H
	William and Kathleen Schrodol#2	164	71.7	H		Willow Spring Farm	50	67.1	J
	Hills Dairy Partnership	97	71.2	H		Wilmer Ocker	63	65.5	H
	R and E Brink	70	68.9	H					
	Clover Leaf Farm	77	67.7	H					
	Brick House FM Inc.	70	66.7	H					
	Lee McHenry	104	65.6	H					
Montgomery	Mendelssohn Terrace Farm	112	71.1	H					
	Beneva Farms	69	69.3	H					
	Rudell C. Beall and Sons	175	65.7	H					
Pot. Val. Assn.	Brookedale Holsteins	92	77.6	H					

*H = Holstein
 *X = Mixed herd
 *J = Jersey
 *B = Br. Swiss
 *A = Ayrshire
 *G = Guernsey
 *W = Red and White

AYRSHIRE

HIGH HERDS ECM BY BREED

GUERNSEY

County Ass'n	Herd Name	# Cows in Herd	ECM
Garrett	Mar Shirl Guernsey	33	59.4
Sommerset, PA	Thomas L. Walker	29	59.3
Sommerset, PA	Joe Walker	19	57.0
Kent	Keith Dixon	30	55.0
Queen Anne's	William B. Messix III	19	53.1
Kent	Dogwood Lane Farm	92	51.5
Frederick	Anovadale Guernseys	26	51.4
Frederick	Three Brooks Farm	78	44.7

JERSEY

County Ass'n	Herd Name	# Cows in Herd	ECM
Washington	Willow Spring Farm	50	67.1
Frederick	Gaywinds Farm	75	59.9
Carroll	Ash & Bear	33	55.4
Garrett	Eli Swartzentruber	81	54.6
Howard	Richard A. Pue	15	54.5
Kent	P. Thomas Mason	98	53.3
Garrett	Richard G. Dewitt	40	52.1
Carroll	Charles De Groft	39	52.0
Carroll	Spring Valley Jerseys	70	45.5

County Ass'n	Herd Name	# Cows in Herd	ECM
Howard	David & James Patrick	64	62.1
Frederick	Homestead Farm	23	53.8
Carroll	Whispering Ayr	45	37.7

BROWN SWISS

County Ass'n	Herd Name	# Cows in Herd	ECM
Harford	Green-Castle Swiss	13	81.2
Frederick	K. Scott & Judy Hood	32	77.4
Frederick	Dublin Hills Swiss	82	68.4
Frederick	Fir-Thorne-B	63	67.7
Frederick	Dwayne & Miriam Bell	53	63.7
Montgomery	Rudell C. Beall & Sons	14	58.7
Harford	Island Branch Swiss	10	57.2
Garrett	Jason Brenneman	14	54.0
Carroll	Ryan Bell	14	48.8

Agricultural Generators

Spectrum Detroit Diesel

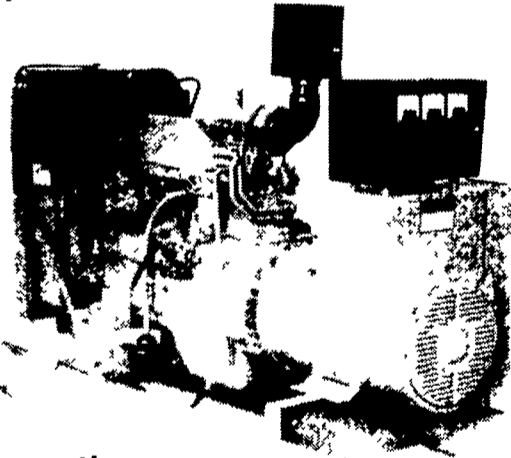

Automatic
 L.P. Gas, Diesel,
 Natural Gas Generators
 5 to 2,000 KW

Service - Rental - New & Used Units In Stock



P.T.O.
 Generators
 25 to 135 KW Units
 In Stock!

See us at the
PA AG PROGRESS DAYS
 August 14, 15 & 16

PENN POWER SYSTEMS
 Power Generation Systems Specialists

0330 Fonderwhite Road, Lebanon, PA 17042
Call Leonard Martin 717-273-4544
 Fax 717-273-5186

POST-FRAME BUILDINGS AG Progress Days

A Conestoga Building provides the solution to your building needs!



Garages
 Commercial
 Agricultural
 Horse Barns/Arenas



For custom building options, come visit us at AG Progress Days, West 3rd Street, Rock Springs, PA (State College, PA) August 14 to 16, 2001



C.B. Structures, Inc. producers of
CONESTOGA BUILDINGS
 202 Orlan Road • New Holland, PA 17557
1-800-544-9464

Everett Cash Mutual Insurance Company
 10591 Lincoln Highway
 Everett, PA 15537
 Phone: 1-800-ECM-4YOU

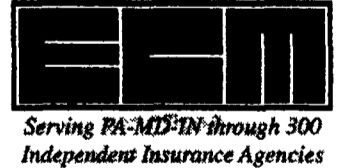

FARM INSURANCE IS "OUR SPECIALTY"

See us at Ag Progress Days 2001
 August 14, 15 & 16th

Ask us about our new "Farm Auto" Company



Clip this coupon, for a complimentary gift!

Name: _____
 Address: _____
 Phone: _____