

Farmers Produce Auction

Mount Hope, Ohio
Report Supplied by Auction
Tuesday, July 17, 2001
APPLES: 3.00-6.00 PECK.
BEANS: GREEN 12.00-20.00,
YELLOW 10.00-21.00, BOTH BU.,
HALF RUNNER 16.00 ½ BU.
BLACKBERRIES: 2.00 PINT.
BLUEBERRIES: 1.33 PINT.
CABBAGE: GREEN 5.00-8.00 50 LB.
BOX.
CUCUMBERS: 3.00-4.50 24 CT.
ONIONS: SPANISH 4.00-4.50 PECK.
PEACHES: 6.00-9.00 PECK.
PEAS: SUGAR 6.00 PECK.
PEPPERS: HOT 5.50-6.50 PECK.
POTATOES: RED 1.00-1.50 5 LBS.,
6.00-8.50.
RASPBERRIES: RED 2.50-2.75
PINT.
RED BEETS: 3.50-6.00 PECK.
RHUBARB: 90-1.25 LB.
SQUASH: YELLOW DOLL 3.50-7.00
½ BU.
SWEET CORN: 1.20-2.50 DOZ.
TOMATOES: RED SM. TO LRGE.
4.50-9.50 10 LBS.; YELLOW 4.50-6.50
10 LBS.
WATERMELON: YELLOW 1.85.
ZUCCHINI: GREEN 2.50-5.00,
YELLOW 4.50-5.50, BOTH ½ BU.
FLOWERS: 1.50-2.50.
NEXT WEEK'S SALE DAYS MON.,
TUES., THURS., FRI.

Pa. Produce Summary
Report Supplied by PDA
July 19, 2001
Wholesale Prices Only
APPLES: 2.50-6.50 ½ BU.
APRICOTS: 6.00-13.00 FLAT.
BEANS: GREEN AND YELLOW
2.00-10.00, BOTH ½ BU.

BLUEBERRIES: 11.50-16.00 FLAT.
CABBAGE: .10-.55 HEAD.
CANTALOPES: .50-2.10 EACH.
CHERRIES: SWEET 7.00-16.00,
SOUR 8.00-13.00, BOTH 8 QT. FLAT.
CUCUMBERS: 2.00-6.00 ½ BU.,
PICKLES 4.00-10.00 ½ BU.
EGGPLANT: 4.00-8.00 ½ BU.
HONEYLOPES: .60-2.00 EACH.
ONIONS: SPRING .20-.55 BUNCH.
PEACHES: 9.50-18.50 ½ BU.
PEPPERS: 4.00-9.00 ½ BU.
PLUMS: 12.00-21.00 FLAT.
POTATOES: RED 8.00-10.00,
WHITE 5.00-10.00, BOTH 50 LBS.
RASPBERRIES: BLACK 1.50-3.25,
RED 2.00-3.00, BOTH PINT.
RED BEETS: .25-.65 BUNCH.
SQUASH: YELLOW 1.00-7.00 ½ BU.
SWEET CORN: 1.20-3.40 DOZ.
TOMATOES: GREENHOUSE 4.00-
12.00 10 LBS.
WATERMELON: SANGRIA 1.50-
2.50, SEEDLESS 1.50-3.75.
ZUCCHINI: GREEN 2.00-6.50 ½
BU.

Leola Produce

Leola, Pa
Report Supplied by Auction
July 17, 2001
APPLES: 2.00-4.00 ½ BU.
APRICOTS: 9.00-10.00 FLAT.
BEANS: GREEN 14.00-17.00 BU.,
YELLOW 8.00-10.00 ½ BU.; LIMAS
12.00-14.00 ½ BU.
BLUEBERRIES: 14.00-16.00 FLAT.
CABBAGE: GREEN .30-.40.
CANTALOPES: .40-2.00 EACH.
CHERRIES: SWEET 10.00-12.00
BOX, SOUR 10.00-12.50 FLAT.
CUCUMBERS: 2.50-4.00 ½ BU.
EGGPLANT: 10.00-12.00 BU., BAM-
BINO 3.00-3.50 BU.
HONEYLOPE: .80-1.60 EACH.
OKRA: 4.00-10.00 10 LB. BOX.

ONIONS: SPRING 15.00-17.00 30
CT. BOX; SWEET 6.00-7.00 BOX.
PEACHES: 10.00-14.00 BOX.
PEPPERS: GREEN SM. TO LRGE.
11.00-12.00 BU., OTHERS COLORED
14.00-16.00 ½ BU.
PICKLES: 8.00-10.00 ½ BU.
PLUMS: 12.00-14.00 FLAT.
POTATOES: RED 4.00-5.00 BOX,
WHITE 4.00-5.00 BOX.
RASPBERRIES: RED 20.00-25.00
FLAT.
RED BEETS: 5.00-7.00 15 CT. BOX,
8.00-9.50 CUT BOX.
RHUBARB: 4.00-5.00 BOX.
SQUASH: YELLOW 3.00-4.50 ½ BU.,
PATTYPANS 12.00-14.00 8 LB. BOX.
SWEET CORN: 2.00-2.70 DOZ.
TOMATOES: RED SM. TO LRGE.
20.00-60.00 25 LB. BOX, GRAPE 12.00-
14.00 12 PINT FLAT; CHERRY 8.00-
10.00 FLAT; CLUSTER 12.00-14.00.
WATERMELON: SEEDLESS 2.00-
4.00.
ZUCCHINI: GREEN AND
YELLOW 2.00-6.50 ½ BU.
SALE DAYS MON. THROUGH
FRI., 8:30 A.M. SAT. AT 8 A.M.

Snyder County Produce Auction

Port Trevorton, Pa.
Report Supplied by Auction
July 19, 2001
APPLES: 2.00-6.00 ½ BU.
BEANS: GREEN 5.00-8.00,
YELLOW 5.00-10.25, BOTH ½ BU.
BLACKBERRIES: 3.00 PINT.
BLUEBERRIES: 1.00-1.40 PINT.
BROCCOLI: .20-5.00 HEAD.
CABBAGE: GREEN 4.00-5.00 50
LBS., RED 2.00-3.00 ½ BU.
CANTALOPES: SM. TO LRGE. .50-
2.00.
CHERRIES: SWEET 24.00-28.00 25
LBS., SOUR 70-1.10 QT.
CUCUMBERS: 7.75-10.00 BU.
GRAPES: RED 4.00-6.00 18 LBS.,

GREEN 4.00-6.00 18 LBS.
NECTARINES: 10.00-14.00 ½ BU.
ONIONS: SPANISH 3.00-6.00 ½ BU.
PEACHES: 8.00-14.75 ½ BU.
PEPPERS: GREEN SM. TO LRGE.
11.00-18.00 BU.; HOT 6.00-7.25 ½ BU.
PICKLES: 4.00-11.00 ½ BU.
PLUMS: 12.00-24.00 ½ BU.
POTATOES: RED 6.00-9.50, WHITE
6.00-8.00, BOTH 50 LBS.
RASPBERRIES: RED 2.00-2.50
PINT.
RED BEETS: .10-.40 BUNCH.
SQUASH: YELLOW 2.00-4.00 ½ BU.
SWEET CORN: .50-2.75 DOZ.
TOMATOES: SM. TO LRGE. RED
12.00-42.00 25 LBS.
WATERMELONS: SEEDLESS .50-
1.70, SANGRIAS 1.00-2.25.
ZUCCHINI: GREEN 2.00-4.75, 2.00-
5.00 BU., YELLOW 2.00-5.50 ½ BU.
FLOWERS: PERENNIALS .50-1.50
GAL.

Buffalo Valley Produce

Mifflinburg, Pa
Report Supplied by Auction
Tuesday, July 17, 2001
APPLES: 6.50 ½ BU.
BEANS: GREEN 8.50, YELLOW
9.50, BOTH ½ BU.
BLUEBERRIES: 1.30 PINT.
BROCCOLI: .50 HEAD.
CABBAGE: GREEN 5.00 50 LBS.
CANTALOPES: SM. TO LRGE. .50-
2.30.
CHERRIES: SWEET 1.25 LB.,
SOUR 1.00 QT.
CUCUMBERS: 9.00 BU.
EGGPLANT: 5.00 ½ BU.
HONEYDEW, HONEYLOPE: 2.00
EACH.
PEACHES: 12.00 ½ BU.
PEPPERS: GREEN SM. TO LRGE.
10.00-16.00 BU.; RED 14.00 ½ BU.;
HOT 6.50 ½ BU.
PICKLES: 8.00 ½ BU.

PLUMS: 2.00 LB.
POTATOES: RED 9.90-19.00,
WHITE 5.00-7.00, BOTH 50 LBS.
RASPBERRIES: RED 2.00 PINT,
BLACK 1.50 PINT.
RED BEETS: 7.00 ½ BU.
SQUASH: YELLOW 5.00 ½ BU.
SWEET CORN: 2.60-3.40 DOZ.
TOMATOES: RED SM. TO LRGE.
8.00-16.00 25 LBS.
WATERMELON: SEEDLESS 2.00-
3.75; SANGRIA 2.50 EACH.
ZUCCHINI: 2.00-6.00 ½ BU.,
YELLOW 4.00-7.00 ½ BU.
SALE DAYS TUES. AND THURS.,
10 A.M. FRIDAY NIGHT 5 P.M.

Phila. Herb

PHILADELPHIA Terminal
Prices as of July 18, 2001
Report Supplied By USDA
MISC HERBS -ANISE: ½ ctns CA
18s 19.00 24s 16.00-20.00 30s 17.00 -
ARRUGULA: 4/5 bucrts bchd NJ 24s
7.00-8.00 mostly 8.00 4-lb ctns CA baby
type 13.00 -BASIL: crts bchd NJ 15s
8.00-9.00 mostly 8.00 1 kg ctns bchd IS
12s 13.00 -CELERIC (CELERY
ROOT): OFFERINGS INSUFFICIENT
TO QUOTE -CHERVIL: OFFERINGS
INSUFFICIENT TO QUOTE -
CHIVES: 1 kg ctns bchd IS 12s 18.00 -
CILANTRO: 4/5 bucrts bchd NJ 30s
9.00-10.00 mostly 10.00 ctns bchd CA
30s 10.50 OH 30s 9.00-10.00 -DILL: crts
bchd NJ 24s 7.00-8.00 mostly 8.00 -DRY
ESCHALLOT: 10 lb sks NL 12.00 -
HORSERADISH: OFFERINGS IN-
SUFFICIENT TO QUOTE -
MARJORAM: 1 kg ctns bchd IS 12s
13.00 -MINT: crts bchd NJ 12s 7.50-8.00
1 kg ctns bchd IS 12s 10.00 -OREGANO:
1 kg ctns bchd IS 12s 13.00 -
ROSEMARY: 1 kg ctns bchd IS 12s
13.00 -SAGE: 1 kg ctns bchd IS 12s
13.00 -TARRAGON: 1 kg ctns bchd IS
12s 17.00 -THYME: 1 kg ctns bchd IS
12s 13.00 -WATERCRESS: ctns bchd
AL 24s 10.50-11.00 mostly 11.00

Lancaster Farming
Check out our web site

www.lancasterfarming.com

Lancaster Poured Walls

- Agriculture
- Commercial • Residential

Call for Prices On:

- NRCS approved Manure Storage Pits
- Basements
- Footers
- Retaining Walls
- Foundation Walls

Customer Satisfaction Is Our Goal

Lancaster Poured Walls, Inc.

2001 Jarvis Rd. • Lancaster, PA 17601 • (717) 299-3974

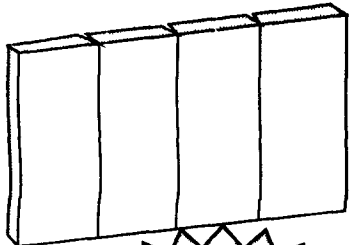

HOT WATER PRESSURE WASHERS

epps Model 1220

- 5 HP Motor
- 3.5 GPM
- Direct Drive General Pump
- Stainless Coil Skin
- 2000 PSI
- Auto Start/Stop

Now \$2,495

Cold Water Belt Drive
13 HP Honda - General Pump,
3500 PSI, 4 GPM Stainless Cart

Now \$1,595



Harrisburg, PA • 1-800-755-9274

www.mastercleanonline.com



Other Hot and Cold Washers Available

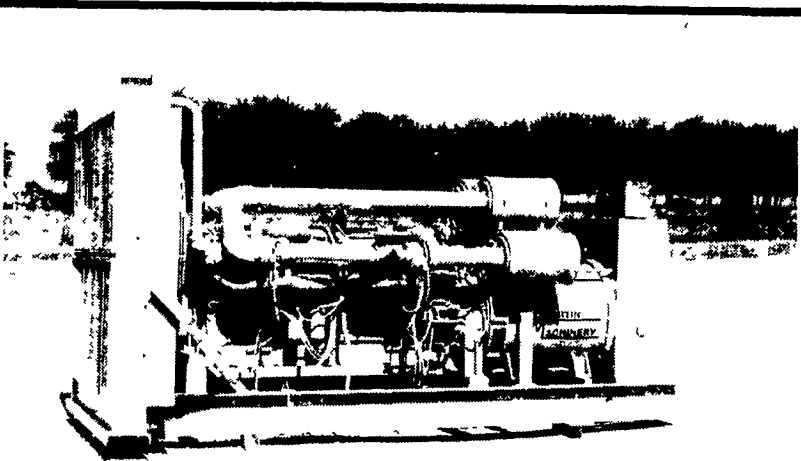

GENERATORS

Sales ★ Service ★ Rentals
Complete Generator Systems
PTO • Portables • 2-1600 KW
We Service It If You Have It,
And Sell It If You Need It.



34 W. Mohler Church Rd.
Ephrata, PA 17522
Tel: 717-738-0300
Fax: 717-738-4329



Lancaster Dairy Herd Improvement Association

1592 Old Line Road, Manheim, PA 17545-8222

Telephone (717) 665-5960 FAX (717) 664-2911

1-888-202-DHIA (3442)

EMAIL - landhia@redrose.net Web Site - LancasterDHIA.com

GROWTH AND SERVICE GO TOGETHER

- Over 100% growth in the last 5 years
- Simple Basic Owner Sampler Programs
- Low cost rental for all PCDART & Pocket Dairy Software
- The latest in Dairy Management Software

*****Pocket Dairy*****

So small
you can actually carry your dairy herd
in your pocket
to look up and enter data

Lancaster DHIA serves Southeastern & Southcentral
Pennsylvania AND Northern Maryland