

J.L. HOLLINGER & SONS



'94 Cat V50E Forklift Dsl.
5000 Lb, Air Tires, Side Shift
\$9,500

717-664-2444 days

717-664-2637 after 6 pm

Equipment Sales • Service • Rentals

Trucking & Financing Available



'90 Case W-11B
OROPS, GP Bucket
\$16,500



'96 Ford F-350
Super Duty, Dsl, Jerr-Dann
Rollback, V Good • \$14,000



'83 Ford 8000 Cat, Dsl, 5 Sp
2 Sp, Airbrakes, Flatbed Dump
Trailer Hook-up • \$7,500

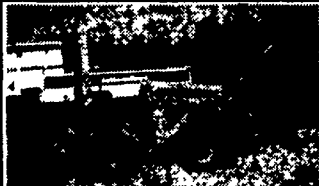

Case 25+4 Trencher
Gas, Runs Good
\$3,500



'95 Case 9020 B
Aux Hyd, 8'6" Undercarriage,
Rental Return • \$46,000



'96 Tacheuca TL26
Rubber Tracks, 66" Bucket
\$9,750



'95 NH 565
60" Bucket, Aux Hydros
\$8,500



Fiat Allis 645B
GP Bucket, Cab, Good Tires
\$8,500



'96 New Holland L-565 LX
Good Tires, Runs & Operates
Good • \$8,900



'96 Cat 933 4'1 Bucket OROPS
Canopy, Cleaned & Painted,
Good U/C • \$32,500



'88 Dresser TD8E
6-Way Blade, OROPS, Good
U/C • \$16,500



'89 Komatsu D53S
Crawler/Loader, GP Bucket,
OROPS Canopy • \$18,500



'95 Cat 312
EROPS, Cab, Med, Stick,
Aux Hyd. • \$32,500

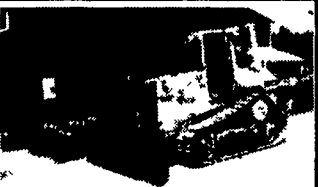

'86 Cat D5H
6-Way Blade, EROPS, Cab
\$39,500



'82 Dresser 250C
Crawler/Loader, 4'1 Bucket,
OROPS, Canopy, 1 Owner
\$18,000



'84 Tampo RS16D
Smooth, Dirt Compact,
On Roller • \$14,500



'94 Cat 307 Cab
Rubber Tracks, Blade,
Aux Hyd w/Air
\$27,500

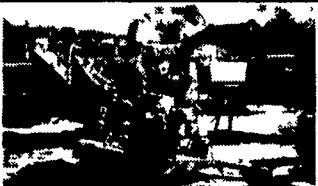

'97 Vermeer 625
6" Chipper, Low Hrs,
Trailer Mnt. • \$6,900

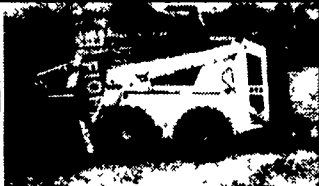

'90 Bobcat 943 Dsl
Aux Hyd, Rear Ripper,
Low Hrs • \$11,500



Cummins 855
350 HP Power Unit
\$2,700

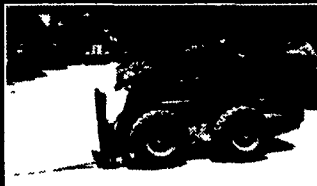

'98 New Holland LX885 Turbo
Low Hrs, 72" Bucket, Aux Hyd
\$16,000

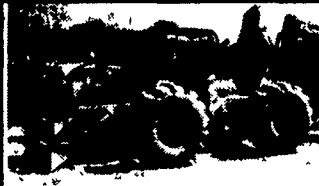

JD 540 Skidder
Winch Front Blade
\$11,500



'89 Cat IT-18B
EROPS Bucket & Forks,
V Good • \$29,500

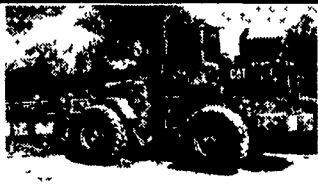

'86 Cat 936
EROPS, Forks w/Clamps,
V Good • \$34,000



Tampo RS 16D VIB Dirt Roller
Detroit Dsl, Runs Exc
\$13,500

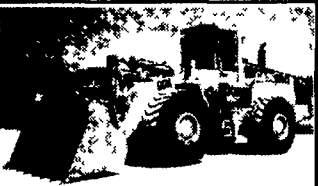

'93 Case 921 Wheel Loader
EROPS, w/Air, GP Bucket,
V Good Cond • \$45,000



'94 Cat 953 B
EROPS, GP Bucket, V Good
Cond • \$69,500

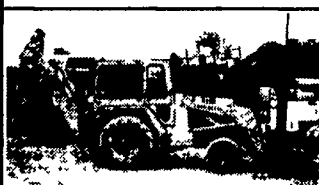

'83 Deere 310B 2WD Cab
Standard Hoe
\$10,500



Case 850B Dozer
4-Way Blade, Winch, V Good
\$11,000



'90 JD 410C Turbo
4x4 w/Ext Hoe
\$21,000



Ingersoll - Rand DD65
Asphalt Roller, JD, Dsl
\$15,000



'96 Cushman Cart
Propane, V Good
\$2,500



'98 Kamatsu WA 120-3
EROPS, ACS Coupler Bucket
& Forks, Like New • \$45,000

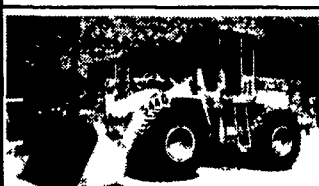

'93 Deere 544G Cab
GP. Bucket, V. Good Cond.
\$48,500

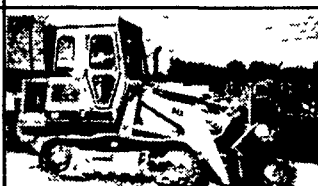

'85 Cat 943 LGP
EROPS, GP Bucket,
Fair Undercarriage
\$24,000



'86 Cat D3B
ROPS, 6 Way Blade, 3 Spd.
Reverse • \$15,000



'91 JD 455G
ROPS, 4-in-1 Bucket,
V Good Cond. \$24,000



'96 Case 590 Turbo
EROPS, 4x4, Super L, Ext Hoe,
3,200 Hrs • \$36,500



Cat 955K
GP Bucket, Good Bottom,
V Good Runner • \$12,500



Bobcat 843 Skid Loader
Dsl, Aux. Hyd.
\$8,500



'97 Terramite TD-2 Dozer
Dsl, 6 Way, ROPS, Exc Cond.
\$8,500



'95 Cat IT-14G
EROPS/Air, Ride Control
Coupler w/Bucket • \$43,000



'94 Komatsu D37-P-20
Wrist Controls, 6 Way,
Exc Cond • \$29,000



'80 JD 690B Excavator
Long Stick, Wide Pads,
V. Good • \$17,500



'96 Case 621 B XT Cab
Coupler, GP Bucket
\$59,000

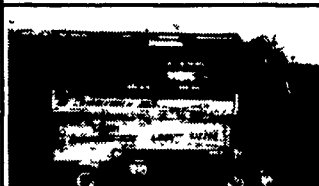

'94 JLG CM 2033
20' Scissor Lift, Low Hrs
\$4,250



'86 Cat D25C Haul Truck
4x4, 25 Ton Tires, 70%
\$46,500



Cat 955L
OROPS, GP Bucket,
V Good Cond • \$22,500



'86 JD 655 Cab
GP Bucket, V Good, 1-Owner
Machine • \$23,000



'99 New Holland 345D
2WD, ROPS, 3 pt, PTO,
Shuttle Trans, 600 Hrs,
Like New • \$19,500