

**MAILBOX MARKET
FOR SALE**

2" surge pipeline for 80 cows w/100 plus pump & 5 units, Lanc. Co., 717-626-1151

Reg polled Dorset rams, 3 yr old, exc. disposition & style, ram lamb sired by above ram, Lanc Co, 717-284-5911

12-14" Rainbow trout, \$2.50 each, 6,000 lb, Clark forklift, 4WD, articulating, \$5,500, 371 Detroit diesel, completely rebuilt, \$3,500, Lanc. Co., 717-442-9489

1969 Dodge p/u truck automatic, blue, overall great cond., trans 15 weak, \$500 OBO, Lanc Co, 717-627-4269

Anderson windows, 30x70, double hung, new, \$140 each, '78 Suzuki TS-250 dirt bike, no title, needs cables, \$265, Lanc Co, 717-768-3554

NH 276 baler w/thrower, 2 bale wagons, Lanc. Co, 717-665-3393

Alpacas, 2 black males, bred females, reproductive guarantee, well trained, ARI reg., alpacas@uscom.com, Burl. Co., NJ, 609-261-0696

NH 310 baler w/thrower, v.g cond., knotters recently replaced, \$2,800, Northumberland Co, 570-538-5531

JD flail chopper, JD #113 forage wagon, Somerset Co., 814-893-5723

12" 10 apple grader, \$300, 14'x6'2" dual wheel trailer, \$400, Ford 8N tractor, \$3,000, 8N front wts, \$125, Carroll Co., 410-374-1139

Easy going riding horse bay w/white socks, 3 yr old filly, 16 hands, \$1,000, Leb Co, 717-865-4778

Air powered meat saw barrel pump, water pump mixer, JD compressor 1945 magazine, JD IH turbos, New Haven clock, 330-733-7044

Woods pull type rotary mower, exc cond, 10' width, portable, 6" irrigation pump, Gorman Rupp, new, leave message, Lanc Co, 610-593-2524

Rigid 300 electric power drive threader, \$1,000, coats 40-40 SA air tire changer, \$1,200, Miller hot air oil furnace, trailer type, Beckett gun, \$600, rebuilt, Luz Co, 570-455-6162

3.5 cu. ft cement mixer, name your price, used lumber 2x6x16', 2x6x7', very cheap, may be even free, still very good, Lanc. Co, 717-665-6369

920 Cat wheel loader, tight, dry, exc cond, 95% rubber w/new rockland, 4 in 1 bucket, Bucks Co, 215-396-1863

Camper 1995 Starcraft popup, v.g cond., comes w/screen room & other extras, \$2,300 OBO, Harford Co, 410-879-1816

Parting out, 1972 Dodge 300 stake body, body parts & rear end is all that is left, leather bed cover for 1997 Dakota ext cab, \$25, York Co, 717-993-9090

NI #7 corn picker, exc cond, must see to appreciate, shed kept, \$600, Clinton Co, 570-745-7239

IH Farmall 300 LPTO, narrow front, TA, FH, PS, BP, good rubber, \$3,350, Hunterdon Co, 908-995-7345

T/C Contendez 30-30 w/T/C scope 45-410 barrel, hard case, \$550, wanted someone to shear 15 sheep, Hunterdon Co, 908-735-6501

Woods 18 hp mowing machine, 52" deck, being used on the farm weekly, very dependable, looks new, \$2,250, Berks Co, 717-933-1600

9,000 lb Cat forklift, LPG, 2 stage, dual tire, auto, good cond, \$3,800, Cumb. Co, 717-530-8450

14' Phantom sail boat w/trailer, \$500, lower Sch. Co, 570-366-8886

Knapheide utility bed on Chev p/u bed, v.g. cond, \$900 for both, bed \$600, Juniata Co., 717-463-9842

JD #850, #950, #1050 hood, factory new & 73" new bucket for #80 loader, call nights/weekends, Lehigh Co., 610-298-3206

100 kw generator, 850 hrs, 1 phase automatic start, White Hercules eng, Westinghouse transfer switch, exc. cond, \$7,000, Luz Co, 570-864-3775

Allis Chalmers, AC, HD6G, crawler loader, eng weak, but runs & drives, \$950, need it out, eves, Bucks Co, 215-598-8227

Ford model 850 tractor w/3 pt, 5' rotary, mower runs good, tractor \$2,900, mower \$300, pair \$3,000, Fayette Co, 724-438-5761

Farmall 350, v.g tin, good rubber, runs good, great tractor for restoration, Cecil Co, MD, 410-398-5912

Steiner 420, water cooled eng, 60" mower, 60" blade, rear wt kit, \$8,500, Bradford Co, 570-265-6465

1985 Dodge dually flatbed, V8, auto, hitch, 56,000, new tires, brakes, paint, etc, v.g cond., asking \$5,300, Hunterdon Co, 908-782-7845

1978 Ford F150, 300-6, automatic, alum cap, needs inspection, runs good, \$750, 1971 F100 parts truck, \$200, Adams Co, 717-624-7839

Drain cleaning machine, Marco powerfeed 70, 1/2 hp, 3/4" cable, remote control pedal, cleans 1 1/2" to 8" lines, new cond, \$675, Dauphin Co, 717-566-0405

Hesston 420 S P haybine, 12', Chrysler 6 cyl eng, swathe or windrow, runs great, field ready, shed kept, \$2,900, Franklin Co., 717-328-5038

Cedar wood, bluebird nesting boxes, top & side openings, built to specs, \$10/piece, western Berks Co, 717-933-9201

Nubian, Lamancha doe & buck kids & milkers, show pet, milk quality, 4H dis-cquants, round bale feeder, Perry Co, 717-582-2537

Tools for metal lathes & milling machines, vises, chucks, dividing head, collets, drills, taps & much more, Leb Co, 717-273-3982

Jeep w/snow plow CJ2A, newer motor cab heater, garage kept, looks & runs great, \$1,600 OBO, after 7 p.m., Berks Co, 610-589-5164

Reg Dorset sheep, Penn State/Riverwood bred, 1/2 boer cross kids from heavy milkers, Doodridge Co, 304-782-3983

Farmall C w/Woods belly mower, exc cond, no reasonable offer refused, must sell, Sch. Co., 467-3390

Reg. Suffolk ewe lambs, ram lambs & wether lambs, exc bloodlines, show quality, Lanc Co, 717-484-4762

JD A & B for sale parts or restore, \$600 each, JD 60, good running cond., good metal & tires, easy to restore or work, \$3,000, eves 6-9 p.m., York Co, 717-862-3637

Manure spreaders, NI ground drive, buy, sell, trade, repair, Lanc Co, 717-786-3387 or 570-658-9098

Beautiful reg. Haflinger horses, mares, geldings, also new Haflinger harness, deal in Haflinger hitch wagons, Somerset Co, 814-445-6358

Komatsu dozer, new under-carrying & paint, \$6,000, Huber grader w/loader, \$2,500 OBO, 3 pth for IH H, Bucks Co, 215-598-8507

2 300 hp Clever Brooks boilers, 150 psi, dual fuel gas/oil, MO, Chester Co, 610-869-0202

Irrigation system w/long hard hose, traveler 41/2"x1200', 2500' 6" pipe, 500' pipe, 671 Detroit w/direct drive pump, Franklin Co, 717-328-5414

Pedal tractors, Farmall Irg H w/radiator cap, \$1,400, mid size Farmall H, \$1,100, Farmall 450, \$1,000, Lanc Co., 717-872-5144

Marliss 10' no till drill w/grass seeder, v.g cond, \$3,000, Lancaster silo belt feeder, \$150, Lanc Co, 717-426-3314

JD 3 pt 3 bottom kick back 14", \$300, 1987 Chev Caprice, 4 door, good shape, no rust car, \$900 OBO, York Co, 717-292-6699

6x6 roller mill utility mixer wood splitter gravity wagon, Gleaner E combine w/2 row corn head, scourer Kleener corn sheller, Leb Co, 717-865-5424

RR ties 55 7"x9"x8 5' or longer, \$6 each, Mont Co, 215-886-5000

Lancaster Farming, Saturday, May 19, 2001-B19

Cietrac model E crawler w/blade, runs & operates, 1969 Ford super duty, cab & chassis, works good, Sch Co, 570-648-7015

1,000 gal air tanks, \$350, 500 gal air tanks, \$150, stove pipes, 1611 Yates American bandsaw, Leb Co, 717-949-2824

Round baler 590 OMC, \$2,900, JD cultimulcher 12', \$500, wanted 14' transport cultipacker, Franklin Co, 717-530-0585

NH 770 harvester w/p/u & corn heads, JD 6500 blower, 2-8 ton running gears, Dauphin Co, 717-896-3252

5 GMO sharp Hol heifers, vac, dehorned, \$625 each, mix mill, \$2,000, Girton 660 gal milk tank, \$800, Wayne Co, 572-253-0159

2 reg Boston Terrier male pups, 8 wks old, Lanc Co, 717-445-4267

Boat 13' w/trailer, 32 hp Evinrude, \$2,100 OBO, Berks Co, 610-367-5340

10 farrowing crates SS feeders, T bar floor, heat mats, water nipples, all \$300, Col Co, 570-683-6802

4 picnic benches, each 111/2' long, \$60, 3 pt barrel carrier for 8N or 9N Ford tractor, \$75, Bucks Co, 215-343-6856

Safeguard rabbit cages, 6 double stackables w/feeders, water line, nesting boxes, \$250 OBO, reg Akita stud service, Lanc Co, 717-733-7547

6 stall computer feeder w/100 transporters, flex augers w/motors, \$2,500 OBO, 10' JD cultivpacker, BO, Harford Co, 410-692-2553

Vicon 3 pt spreader, \$400, JD 3 pt, 2 bottom plow, \$265, wagoner front loader for Ford or Ferguson, \$75, York Co, 717-432-4591

1995 Hudson trailer 20'x14', 10,000 lbs gross wt, exc cond, \$1,150, Montg Co, 215-723-5114

JD 430 round baler, good cond., \$4,000, Warren Co., 908-537-2085

Farmall Super A, not running, good rebuilder or for parts, \$1,000, really good project tractor, Carroll Co, 301-829-0130

Farmall Super C, runs good, good tires, nice tin, needs paint, \$1,400, IH 1973 1800 grain truck, \$2,000, Bucks Co, 610-847-2619

GMC 1985 box truck, 12', runs 100%, needs minor work, new trans, 165,000 mi, \$1,600 OBO, Berks Co, 610-756-3548

Fancy & rare breed, baby chicks, ducklings, from NPIP approved hatchery, come see! Chester Co, 610-399-3446

Onan marine generator 5000W, \$800 OBO, 1985 Escort wagon, \$650 OBO, boxes 8"x8"x8" 275 lb, \$35 each, 8 hp riding mower, \$70 OBO, (inoperational), Franklin Co, 717-369-4941

60 hp Wisc eng w/4 to 1 clutch reduction & hyd pump, good running cond, Lanc Co, 717-687-8882

Corn silage, \$25/ton, call Mark after 5:30 p.m., Lanc Co, 717-442-3137

Former postal Jeep, runs great, 4 cyl posi auto, great for farm use or private property, Camden Co, 856-768-1867

JD 7' pull type mower, \$325, Woods 80 mower, \$300, 6' Ford mower, \$200, leave message, Bucks Co, 215-968-4808

Porta-brake 10'6" center bend w/legs, Pro II, like new, \$750, Werner alumina plant (pic bd 12"W, 500 capacity), v.g, \$275, Luz Co, 570-455-6162

6 yr old work horse (blonde), good, broke w/snap, Emanuel L Petersheim 179 Old Dam Rd, Christiana, PA, Lanc Co, 717-786-5016

GE 100 amp transfer switch, exc cond, after 8 p.m., Lyo Co, 570-547-1101

2 JD 112 mowers, 110 parts snowplow, snowblower, MF 10 w/tiller, all have decks, \$1,350 for all, Balt Co, 410-239-7355

JD gathering wheels & bale push for 435 baler \$800, NH 463 3 pt disc mower good shape, \$2,200, Balt Co, 410-771-4521

Jack Russell pups, wormed & shots, 2 males, 2 females, ready to go 5/17/01, 2 females ready on 5/31/01, Bedford Co, 814-842-3423

Air & Hydraulic System Installation

Skids Manufactured

Oils & Greases

Regular Gas, LP or Diesel Units

C.L. SALES & SERVICE

237 Wolf Rock Rd., Paradise, PA 17562
717-442-4001

Mahoning Outdoor Furnaces



Standard Models
Wood or Coal
Multifuel
Models Burn Wood, Oil, Coal or Gas

Adapts to any existing heat system Installation & Accessories Available Separate combustion chamber and smokestack (oil & gas only)

Clyde K. Alderfer (570) 539-8456

R D. #1, Box 246, Mt. Pleasant Mills, PA 17853

For All Your Concrete Walls And Construction Needs

Agriculture - Residential - Commercial

- Buildings • Basement • Floors
- Retaining Walls • Footer
- NRCS Approved Tank Designs
- All Types Of Flat Work

Specializing In
Manure Storage
Round or Rectangular,
In-Ground or
Above-Ground

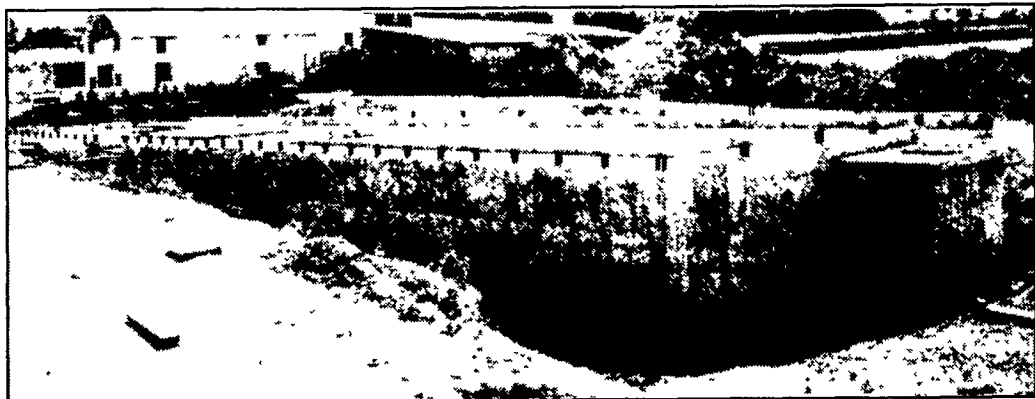

Slatted Pit For Free Stall Barn

Invest In Concrete, Quality Work That Will Last A Lifetime

CALL FOR **FREE** ESTIMATES AND SEE HOW AFFORDABLE CONCRETE WALLS CAN BE

CONTACT ROY SENSENIG 717-355-0726

Authorized Dealer For Keystone Concrete Products

PRECISE CONCRETE WALLS, INC.

601 Overly Grove Rd., New Holland, PA 17557

LIGHTNING ROD SYSTEMS
L.P.I. Certified Master Installer
Member U.L.P.A.
U.L. Listed
Member N FPA
Tim Shaffer, Owner
(570)374-7090
P.O. Box 136
Freeburg, PA 17827

got power? We Do!

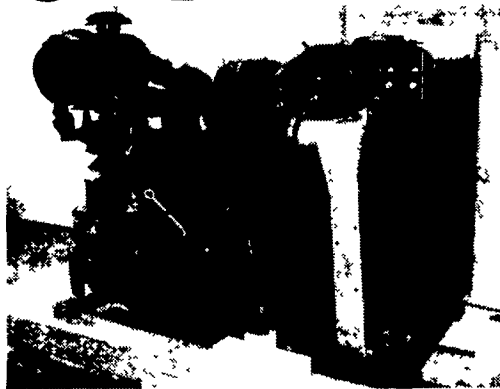

Deutz Liquid Cooled Power Units

BF4M-1011F	64hp@1800rpm	\$4,900
BF4M-1012E	80hp@1800rpm	\$5,700
BF4M-1012EC	100hp@1800rpm	\$6,000
BF4M-1013E	120hp@1800rpm	\$6,300
BF4M-1013EC	148hp@1800rpm	\$6,700
BF4M-1013FC	165hp@1800rpm	\$7,400
BF6M-1013E	180hp@1800rpm	\$8,100
BF6M-1013EC	220hp@1800rpm	\$9,100

Other Engine Specials Available, Contact Us For Details

RUFUS BRUBAKER REFRIGERATION & POWER

76 Pumping Station Rd Quarryville, Pa 17566

717-786-1617

24 Hr. Emergency Service Available



Lancaster County's Authorized Deutz Dealer and Authorized Deutz Warranty Center