

MAILBOX MARKET Page

MAILBOX MARKET FOR SALE

Miniature horses, good selection mares, stallions, foals, yearlings, \$300 to \$1,500, timothy hay or mixed hay, \$2 bale, York Co., 717-229-2218

Ford 600 forklift steel wheels, \$1,500, new JCB 35 amp alternator, \$35, starters, \$80, assorted backhoe hydraulic cyl., \$100-\$200, Lanc Co., 717-548-2909

Chisom Rider bean picker, needs work or for parts, \$800, 2 piece plow chief pts., good price, Balto Co., Md., 410-686-6778

Antique samovar, Griswold, albums, Beatles, Elvis, seed spinner, implements 4 Cub A, Farmall H S-dresser, English, 3 spds, 1950s Schwinn, furniture, collectibles, Salem Co., 856-358-8625

2 Ontario grain drills, \$75, 1 for parts, high rubber tires, no Sunday calls, Sch Co., 570-943-2331

Ford 9N new tires, 5' mower, 7' blade, \$2,450, mtd, 14 5/42" mower, \$500, Cub 11/48" mower, \$650, York Co., 717-244-0006

Rain free alfalfa, grass hay, natural Angus freezer beef, ACA Lhasa pups, black 98 Grand Prix spoiler, Lanc. Co., 717-442-9377

8 HP Troybilt tiller, like new, \$1,250 firm, IH 56 corn planter, \$600, Dion forage wagon, fair cond., \$1,200, new 6 HP Tecumseh short block, \$50, Lanc Co., 717-656-8961

SANDBLASTING - SPRAY PAINTING - AERIAL LADDER EQUIPMENT

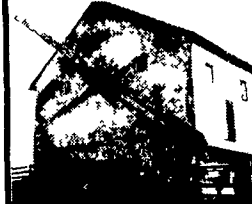

HENRY K. FISHER & SONS, INC.

667 Hartman Station Road
Lancaster, PA 17601
(717) 393-6530

SAVE \$

Quality Products

Forage Knives

Trailer Hitches

740

Cushion Hitches

Weaver Distributing

1-800-Weaver-D
1-800-932-8373

125 Blue Mountain Rd
Fredricksburg, PA 17026

Allis Chalmers pull type combine model 60, barn kept, good cond., \$250 OBO, Sch Co., 570-345-8781

Reg Coredale ram, 1 yr old, Berks Co., 610-488-1219

JD 2840 tractor, very low time, JD 8200 14x7 DD grain drill, NH 125 manure spreader, Berks Co., 610-488-6177

1980 VW diesel p/u, \$475, 1978 King 4 horse goose-neck trailer, \$850, 1986 Iveco turbo diesel, 93 k mi., 12' dump, \$2,500, Lanc Co., 717-627-0845

Stump grinder by Miller, 3 pt hitch, like new w/several sets of teeth, \$3,500, 610-346-7340

JD 520 WFE 3 pth, includes front & rear wts, new paint & wiring, exc cond., \$5,950, Berks Co., 610-987-0055

Farmall Super A hyd. plow & cultivator, nice, \$3,850, Allis Chalmers B, \$600, Cumb Co., 717-258-4610

Lovable lady llamas, reg, healthy, halter trained, downsizing after 16 yrs raising llamas, breeding quality & pet avail., Lanc Co., 717-626-2919

Hesston 420 self-propelled 12' haybine w/Chrysler 6 cyl. eng, makes swaths or windrows, runs great, field ready, shed kept, \$2,900, Franklin Co., 717-328-5038

Welding/work table 3'x8', 3" steel top, 2 drawers, exc., \$160, 1000s of lrg taper shank drills & tars, \$3 each, 570-275-4252

Jamesway hydraulic cylinder, Jamesway paddles, 18" long, hydraulic pump, tank & motor, good cond., Lanc Co., 717-733-9504

Smoker 24' hay elevator, \$675, NH manure spreader, \$375, Perry Co., 717-567-3629

\$500 car, runs & looks good, 1985 Plymouth Caravelle, inspection good through next Jan 4, new tires, Col Co., 570-784-3304

High pressure sodium lights, low & high bays, 120 volts, like new, guaranteed to work, 300 avail., eves, Leeb Co., 717-865-5014

MF MDL 74 2x16" 3 pt plow, 13.6x36 rear tractor tires, adja foam marker control, drip tape used 1 season, Dauphin Co., 717-365-3998

Pittsburg 14' pull type field cultivator w/cyl, NH 320 baler w/thrower, good cond., call late eve., Northumberland Co., 570-286-1260

1978 Int 1850 dump truck, 33,000 gvw, 3208 Cat, rebuilt fuel pump, needs cab work, \$1,200 OBO, Col Co., 570-799-5594

20' flat bed gooseneck trailer w/7' deck, good shape, \$10,000 gross wt., Franklin Co., 717-264-7369

3 surge automatic take off & 6 surge mini orbit milkers, \$600 OBO, Kent Co., Del., after 6 p.m., 302-422-2832

1955 & 1971 IH flat bed trucks, both motors will run, Somerset Co., 814-445-4230

97 Suzuki Savage 650, low mi., exc cond., \$2,700, also 131/2H paint gelding, rides good, after 5, Chester Co., 717-629-0689

1997 Toyota Camry LE, 52k mi., grey, 4 cyl., keyless entry, automatic, air, AM/FM, CD, \$10,500, Ephrata, Lanc Co., 717-940-5755

Kubota T1600 diesel riding mower, 14 HP 44" cut, 400 hrs, 1991 model hydro, good cond., \$2,100, after 6 p.m., Lanc Co., 717-445-9803

NH 492 haybine, used very little, some surface rust, \$4,200, NH 273 baler w/chute, v.g., \$1,200, Chester Co., 610-869-2001

IH #10 grain drill, 16 disc w/fert. & small grass seed box, mechanical lift, good cond., \$700, Carroll Co., 410-751-0709

IHC 154 Cub Lowboy w/5' belly mower, exc cond w/new ag tires, Balto Co., 410-239-7495

JD 300 lawn garden tractor w/48" mower deck, good cond., \$975, Franklin Co., 717-532-9234

Trailer utility/snowmobile, tandem axle, 14' loading ramp, sides, tie downs, spare tires, elect brakes, exc. cond., \$1,300, Lanc Co., 717-721-6479

650 bales clover, alfalfa, timothy hay, good horse hay, \$2.25 per 42 lb bale at barn, will help load, Lanc Co., 610-286-7093

1991 Chevy 3500 HD, 202,000 mi., 454-V8, new eng. at 190,000 mi., 9' Reading utility box, Leeb Co., PA, ask for Carl, 717-274-5333

JD 830 diesel tractor, PS, good eng., paint & sheet metal, 410-535-1230

40 cow TMR mixer w/scales, JD 4 bottom hydraulic reset plow, 1973 Ford p/u farm truck, Lanc Co., 717-336-4364

1985 F350 stake body dump, 460 eng., 4 spd., \$4,000 OBO, Asplund chipper w/rebuilt eng., new blades, \$3,400 OBO, Howard Co., 410-489-7563

Suffolk healthy flock, 7 ewes, 6 yearling, high rate lambing, 1 yearling healthy, tested ram, 12 spring lambs, Middlesex Co., 609-409-1550

Rear axle from Int 1700 w/springs & air brakes, low ratio, \$200 OBO, Hunterdon Co., 908-852-6372

Unusual Canna 'Pretoria' plants, gallon pots, yellow & green striped foliage, orange flower, wholesale or retail, Lanc. Co., 717-367-9494

1989 S10 Blazer, V6 auto, AC, new tires, no rust, exc cond., very reliable, \$3,100 firm, Northampton Co., 610-746-2018

Tracker rims only, new set of 4, \$125, call bet. 9 p.m. & 10 p.m. or leave message for John, Hunterdon Co., 908-996-4632

5th wheel camper trailer, also has gooseneck hitch, Kropf 1986 24', good cond., gvw 8200, Paul, Howard Co., Md, 301-725-9460

35' Concord trailer mt Pocono, 2 40x60 lots, shed, brick fireplace, patio, \$6,800 OBO, Mueller mortar mixer, \$400, Leeb Co., 273-6747

Mini donkeys, mother & daughter, must stay together, very friendly, both have been exc mothers, \$2,200 OBO, Ocean Co., 609-693-8367

McCormick corn binder w/loader, \$1,800, JD 38 harvester w/table, 1240 4 row corn planter, plateless, exc. cond., \$800, Dauphin Co., 717-365-3409

LIGHTNING ROD SYSTEMS

L.P.I. Certified Master Installer
Member U.L.P.A.
U.L. Listed
Member N.F.P.A.

Tim Shaffer, Owner
(717) 374-7090
P.O. Box 136
Freeburg, PA 17827

STOP Feeding Expensive Feed to Pest Birds

Avitrol treated grain baits successfully remove pest birds from feedlots and farm buildings

HESS AGRI MARKETING
218 Rockpoint Rd., Manetta, PA 17547
(717) 426-3135

EPA Approved

Avitrol

New & Used Wind Mills

E & R Wind Mill Sales & Service
717-354-5554
717-354-9320

Hard Water?

- No salt No plumber
- Cleans your pipes
- Easy to install
- No maintenance
- 5 year warranty
- "We guarantee it will work or your money back"

Costs only \$349.00

Eco-Tech
717-337-9325

ALL PURPOSE CART

Photo is 15 Cu. Ft. Size

- 15 Cu. Ft. Model—sembled with removable front & back, 26" pneumatic tires. \$167.⁰⁰
- 8 Cu. Ft. Model—sembled with solid front & removable back, 20" pneumatic tires. \$140.⁰⁰

Elam M. Ebersol
558 Gibbons Road
Bird-In-Hand, PA 17505
Leave Message
717-661-9131
Dealer Inquiries Welcome

Hand Pumps & Trough

E&R Plumbing

399 N. Shirk Rd., New Holland, PA 17557
717-354-5554
717-354-9320

KEYSTONE GUN-KRETE

CONCRETE PUMPING SERVICE

Featuring

- Sidewinder 45 Concrete Pump • Up To 40 Cubic Yards Per Hour
- Pump Up to 150 Ft Vertical And 800 Ft Horizontal

CONCRETE-SPRAYING SERVICE

A Proven Way of Applying Concrete

- Repair Retaining Walls
- Strengthen Existing Masonry Walls
- Manure Pit Construction
- Trench Silo Construction
- Silo Repair

KEYSTONE GUN-KRETE
61 Poplar Street Gordonville, PA 17529
(717) 768-3641

PAINTING

All Types Interior/Exterior Including Aerial Work

Specialists in Sand Blasting and Spray Painting Farm Buildings, Feed Mills, Roofs, Tanks, Etc.

Also Roof Coating • Water Blasting

- Waterproofing on Stone and Brick Buildings

Fisher's Painting
4056A Newport Rd.
Kinzers, PA 17535
On Rt 772 Across From Pequea Valley School
717-768-3239

MAILBOX MARKET AD FORM

Only ads submitted on this official form will be published in our mailbox markets. No photo copies accepted!

Please NO PHONE CALLS • Please PRINT LEGIBLY

Attach Your Lancaster Farming Mailing Label Here

Check One:
For Sale Notice Wanted
If You Do Not Wish To Be On The Internet Please Check Here

1	2	3	4
5	6	7	8
9	10	11	12
13	14	15	16
17	18	County	Phone No.

No Phone Calls Please!

FREE TO SUBSCRIBERS ONLY

PLEASE READ ALL REQUIREMENTS BEFORE FILLING OUT FORM!

Requirements:

- Subscribers allowed "one" free Mailbox Market per month only. (Ad will appear 1 week only).
- Lancaster Farming Mailing Label must be attached.
- Limit: 20 words.
- Phone number must include area code.
- Your County must be included.
- Markets must be received in office by Monday or will be held until following week's issue.
- No Business Ads accepted.

** The Lancaster Farming staff has the right to reject any Mailbox Markets that do not meet these requirements **

Mail To:
Lancaster Farming Mailbox Markets
1 E. Main St.
P.O. Box 609
Ephrata, PA 17522