



**1993 Ford L8000, 7.8 Diesel,**  
33,000 GVW, 26' Box w/Hyd. Lift Gate,  
Good Clean Truck, Motor Needs Work,  
**\$6,900**

Also Available - 18' Mid-West  
Dump Bed w/Host

**(570) 539-8508**



**22' Box, w/Roll-Up Door &**  
**50" Sleeper**



**1988 Freightliner, w/24' Dump Bed,**  
54,000 GVW, New Rubber, **\$14,900**



1990 Chevy 30-series Cargo Van, 1-Ton, 350-V8, Auto,  
PS, PB, 100K Miles, Insp, Very Good Cond, Runs  
Great! \$2,950 Cash, Credit Cards or Financing Avail  
Double-D-Auto Sales • 717-774-5590 York Co



**1995 Chevy Silverado**  
**2500**

5 Speed Manual, Extend Cab,  
Tool Box, Aluminum Wheels, Sharp  
**\$12,900 OBO**  
**717-369-4115**

**LEFEVER BROS.**  
**CHEVROLET**  
**CHEVY TRUCKS** **Geo.**

**YOUR DIRECT LINE TO GENUINE GM PARTS**

**(800) 533-3837**

When you call the number listed above, you'll reach our wholesale  
parts specialists, who can help you keep your GM repair work  
moving quickly.

Ask about:

- Specializing in GM Medium Duty Trucks, Current and Obsolete.
- \$500,000 Parts Inventory.
- Parts Locator for Those Hard to Find Items.
- We Ship Anywhere, Local Delivery Available.
- Experienced, Knowledgeable Personnel.

Mon., Tues., Thurs., Fri  
7:30 a.m.-4:30 p.m.  
Wed. 7:30 a.m.-8:30 p.m.  
Major Credit Cards Accepted

**(717) 432-9697**

Quality Dealer Since 1921

406 U.S. Rt. 15, Dillsburg, PA 17019

**GM Parts**  
**THE FEELING IS GENUINE**



**00 DODGE B2500 VAN, Premium Decor,**  
5.2L Magnum V8, AT/OD, Dual AC &  
Heat, PW, PDL, Tilt, Cruise, AM-FM  
Cass, 8 Pass, Privacy Glass, Rosewood,  
28,000 Miles, Factory Warr. **\$16,900**



**98 FORD E350 CLUB WAGON XLT**  
**SUPER, 15 Pass, 5.4L FI Triton V8, AT/OC,**  
Dual AC & Heat, PW, PDL, Tilt, Cruise, AM-  
FM Cass, Privacy Glass, Dual Airbags,  
Black, 86,000 Miles, Extra Clean! **\$15,495**



**96 CHEVROLET G1500 EXPRESS**  
**CARGO VAN, 5.0L FI Vortec V8, AT/OD,**  
AC, PS, PB, AM-FM, Dual Airbags,  
Cargo Divider, Shelves, White, 116,000  
Miles **\$8,995**



**96 CHEVROLET K1500 SILVERADO**  
**Z71, Ext Cab, 4x4, 3rd Door, 5.0L FI**  
Vortec, V8, AT/OD, AC, PW, PDL, Tilt,  
Cruise, AM-FM Cass, Alloy Wheels,  
Taupe, 99,000 Miles, Extra Clean **\$12,900**



**98 CHEVROLET VENTURE CARGO**  
**VAN, Twin Sliding Doors, 3.4L FI V6,**  
AT/OD, AC, PS, PB, Dual Airbags w/Side  
Airbags, AM-FM, White, **\$8,995**  
30,000 Miles



**99 GMC G2500 SAVANA CARGO VAN,**  
5.0L FI Vortec, V8, AT/OD, AC, PS, PB  
AM-FM, Cargo Divider, Ladder Rack,  
White, 18,000 Miles **\$16,500**



**96 FORD EXPLORER XLT, 4 Dr, 4x4,**  
4.0L FI V6, AT/OD, AC, PW, PDL, Tilt,  
Cruise, AM-FM Cass, Alloy Wheels,  
Privacy Glass, White, 56,000 Miles, Extra  
Clean **\$12,995**

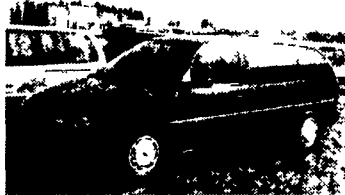

**95 FORD WINDSTAR GL, 3.8L V6 V6,**  
AT/OD Dual AC, PW, PDL, Tilt, Cruise  
AM-FM Cass, Dual Airbags, Privacy  
Glass, 7 Pass, Maroon, 82,000 Miles,  
Local Trade **\$5,995**



**96 DODGE GRAND CARAVAN ES, Twin**  
Sliding Doors, 3.8L FI V6, AT/OD, Dual  
AC, PW, PDL, Keyless Entry, Quad Seats  
Tilt, Cruise AM-FM Cass & CD, Alloy  
Wheels, Dk Green 112,000 Miles **\$8,600**

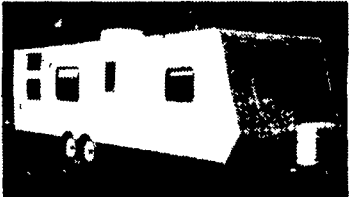

**98 SUNLINE SATURN 29' TRAVEL**  
**TRAILER, Sleeps 8, Front Master**  
Bedroom, Rear Bunks, Central AC &  
Heat, Sofa, Dinette, Refer, Frez,  
Microwave, AM-FM Cass, Awning, Extra  
Clean, Ready To Go Camping **\$10,900**



**98 DODGE INTREPID, 4 Dr, 2.7L FI V6,**  
AT/OD, AC, PW, PDL, Tilt, Cruise, AM-  
FM Cass, Dual Airbags, Slate **63,000**  
Miles **\$9,250**



**85 CHEV TIOGA ARROW 19' Class C**  
Motorhome Sleeps 6, AC, Heater, Stove  
Refer, Hitch 82,000 Miles **\$7,900**

**FINANCING AVAILABLE**

**CARS**

- 99 CHRYSLER CONCORDE \$9,895
- 98 DODGE INTREPID, SLATE \$9,250
- 98 PONTIAC GRAND PRIX SE, BLACK \$9,250
- 98 PONTIAC GRAND PRIX SE, SILVER \$8,995
- 98 BUICK CENTURY CUSTOM \$9,650
- 98 CHEVROLET MALIBU, 4 DR \$8,995
- 98 DODGE NEON, 4 DR, AT, AC, RED \$7,995
- 98 CHEV LUMINA, 4 DR, V6, BLUE \$6,995
- 98 DODGE STRATUS, 4DR, LOADED \$8,995
- 97 EAGLE TALON ESI, 5 SPD, SUNROOF \$7,995
- 97 DODGE INTREPID \$5,995
- 97 DODGE INTREPID \$5,995
- 97 FORD ESCORT LX, 4 DR, 5 SPD \$6,995
- 96 VW JETTA GL, 4 DR, 5 SPD, SUNROOF \$6,800
- 96 VW GOLF GL, 4 DR, 5 SPD, SUNROOF \$5,500
- 96 FORD CONTOUR GL, TEAL \$9,995
- 95 HONDA ACCORD LX, 4DR \$5,500
- 95 OLDS CIERA SL, 4 DR \$6,500
- 95 SATURN SL2, 4 DR, AT, AC, CHAMPAGNE \$5,995
- 95 SATURN SL2, 4 DR, AT, AC, WINEBERRY \$5,995
- 95 DODGE NEON, 4 DR, AT, AC, GREEN, 37K \$4,500
- 94 OLDS CUTLASS SUPREME 2 DR \$4,995
- 93 CHEV CAVALIER Z24, V6, AT, BLACK \$4,995

**SPORT UTILITIES**

- 96 CHEV SUBURBAN LS, 4X4, LOADED \$13,995
- 96 FORD EXPLORER XLT, 4 DR, 4X4, LOADED \$12,995
- 95 JEEP CHEROKEE COUNTRY, 4 DR, 4X4, LOADED \$8,995
- 94 FORD BRONCO EDDIE BAUER, 4X4, LOADED \$8,995
- 93 JEEP GRAND CHEROKEE LAREDO, 4 DR, 4X4 \$6,995

**VANS**

- 00 DODGE B2500 PREM DECOR, LOADED \$16,900
- 99 GMC G2500 SAVANA CARGO VAN, WHITE \$16,500
- 99 FORD WINDSTAR LX, TWIN DOOR, DK GREEN \$11,900
- 99 CHEV VENTURE EXT, TWIN DOOR, CHAMPAGNE \$11,500
- 98 FORD E350 CLUB WAGON XLT, 15 PASS, BLACK \$15,495
- 98 PONTIAC MONTANA EXT, TWIN DOOR, GREEN/GRAY \$11,900
- 98 CHEVY VENTURE CARGO VAN, WHITE 30K MILES \$8,995
- 98 FORD WINDSTAR GL, 7 PASS, LOADED \$9,800
- 98 CHEVROLET VENTURE \$8,995
- 97 FORD E350 CLUB WAGON, 15 PASS, 81K \$11,800
- 97 FORD E150 CARGO VAN, WHITE \$8,995
- 96 DODGE GRD CARAVAN ES, TWIN DOOR, LOADED \$8,600

**VANS - CONT.**

- 96 DODGE B2500 SLT VAN, 8 PASS, LOADED \$10,900
- 96 CHEV ASTRO LS AWD, 8 PASS, BURGANDY \$10,900
- 96 CHEVY G1500 EXPRESS CARGO VAN, WHITE \$8,995
- 95 FORD E150 CARGO VAN \$8,500
- 95 FORD WINDSTAR GL, 7 PASS, DUAL AC \$5,995
- 93 FORD CLUB WAGON CHATEAU, MAROON/GOLD \$8,995
- 93 DODGE B150 MARK III CONVERSION VAN \$6,995
- 88 FORD CLUB WAGON XL, 12 PASS \$4,800
- 88 DODGE RAM 250 LE, 8 PASS \$3,995
- 88 CHEV G10 CARGO VAN, W/14 HP GENERATOR \$1,995
- 85 FORD E150 CONVERSION VAN, 97K MILES \$2,495

**TRUCKS**

- 97 DODGE RAM 1500 SLT EXT CAB, 2WD \$9,800
- 97 DODGE RAM 1500, PU TK V6, AT, AC, WHITE \$7,495
- 95 CHEVY K1500 SILVERADO EXT CAB, 3RD DOOR 4X4 Z71 \$12,900
- 96 DODGE RAM 1500 SLT PU TK, V8, AT, AC \$7,995
- 95 GMC K2500 SLE EXT CAB, 4X4, LOADED \$13,800
- 95 CHEV K1500 SILVERADO EXT CAB, LOADED, 4X4 \$14,900
- 95 FORD F350 BOX TRK, POWER STROKE DIESEL \$13,995
- 95 FORD F150 XL EXT CAB, 4X4, 8 FT BED \$8,995
- 95 FORD RANGER XLT EXT CAB, 4X4, BLACK \$8,900
- 94 DODGE DAKOTA SLT EXT CAB, 4X4, V6, AT AC \$6,995
- 94 DODGE RAM 3500 CAB & CHASSIS, V10, 5 SPD \$10,500
- 95 DODGE RAM 1500 SLT, 4X4, V8, LOADED \$8,995
- 94 CHEVY S10 LS PU TK, 4X4 V6, AT AC \$6,995
- 92 ISUZU NPR 14 FT BOX TRK, TURBO DIESEL \$11,800
- 92 TOYOTA PU TRK, 5 SPD, AC \$3,900
- 91 FORD F250 CUSTOM PU TK, AT, AC, 2WD \$3,900
- 90 DODGE RAM 250 PU TK, 4X4, CUMMINS TURBO DIESEL \$8,500
- 90 DODGE RAM 350 LE, CUMMINS TURBO DIESEL \$5,800
- 89 FORD F350 UTILITY BUCKET TRUCK \$8,900
- 88 DODGE RAM 350 STAKE BED \$3,900

**CAMPERS**

- 98 SUNLINE SATURN 29' TRAVEL TRAILER, SLEEPS 8 \$10,900
- 85 CHEVY TIOGA 19' CLASS C MOTORHOME \$7,900

**ODDS & ENDS**

- PICKUP LADDER RACK, 8' BED, OVER THE CAB \$75
- 92 FORD E150 VAN 2WD, REAR DIFFERENTIAL \$200
- 90 GM C1500 TRK 2 WD REAR DIFFERENTIAL \$200
- 87 FORD E250 VAN, 2WD, REAR DIFFERENTIAL \$200

**717-738-2242**



**PINE TREE**  
**MOTORS**

Rt. 322 & Clearview Rd.,  
Clay, Lancaster Co., PA

**MATHEWS EQUIPMENT CO.**

Location: 300 Interstate of Rt. 30 & Rt. 41 "GAP" (Lancaster County), PA

**(717) 442-9113**

*Mack Trucks Our Specialty!*



Mack Warranty

**1998 Mack RD688S Tractor, E7 400hp**  
w/V Mack II electronics, 9 spd Fuller,  
44K rears on camelback, A/C, P/S, dbl  
frame, headache rack, 187" WB, 13' of  
useable frame, will take 14-14-1/2' body  
w/o stretch, 193K org mi, new PA state  
insp

**BIG PRICE DROP - MUST GO!**



**Mack Truck Parts - Trans. & Rears!**

- 38K Trunnion & Housing Ass w/Springs, No Diffs **\$400**
- 38K Differentials Front & Rear, 4.50 Ratio (Early). **\$500**
- 85 Mack R Model Hood, Good Cond. **\$500**



Cheap Tractor Trailer

**1988 GMC Brigadier, TT NTC 315**  
Cummins 9 Speed Road Ranger Trans,  
38K Rears, 12K Front, 420K Mi., A/C,  
P/S, Runs Ex., Good Tires, State  
Inspected

**1978 Strick, 40' Tandem Hi Flat Trailer,**  
Good Condition, Good Tires, State  
Inspected

**Special Package**  
**\$10,900 - \$9,500 Takes Both**

**Must Sell!**

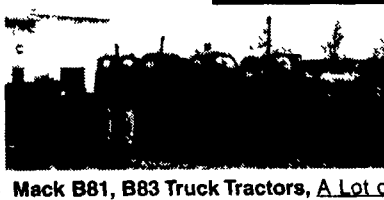

**Mack B81, B83 Truck Tractors, A Lot of**  
Work Done To Some. All Excellent  
Restoration Projects! Comes with 3  
Trucks and \$12,000 Parts Package,  
N.O.S., New in Boxes from Mack,  
Enough to Completely Restore "3" B81  
Type Macks!

Big Discount - Call for Information  
"No Reasonable Offer Refused"

**MUST GO!**



Cheap Dump

**1990 Mack RD690S Triaxle Dump Truck**  
300 H P Mack, 7 Spd, Mack Trans, 44K  
Rears, 18K Front, PS, HC, Jake Brake,  
410K Mi., PA State Inspected  
**\$25,900 or Best Offer**