

Historic Interpretation At The Ephrata Cloister

EPHRATA (Lancaster Co.) — Did you ever wonder how flax is turned into linen?

How about what medicine was like for the soldiers in the Revolution.

Are you interested in colonial food preparation?

Ever have a burning desire to know what a petticoat is and what it was used for? Or why people dressed the way they did in Colonial America?

If you answered "yes" to any

of these questions, the Ephrata Cloister has an opportunity for you.

On April 26 and April 28, from 10 a.m. to noon, the Ephrata Cloister is offering historical interpretation seminars on four key Colonial topics: Flax to Linen, Practices and Tools of the 18th century Physician, The Food and Breads of the Times, and Clothing and the Life of the German Colonist in the 18th century.

Interpreters will meet and greet visitors from all over the world. Join the team of Ephrata Cloister volunteers and interpret this fascinating story of German immigrants and Lancaster County history.

The Ephrata Cloister is located in Ephrata Borough on Route 322 at the intersection of Route 272.

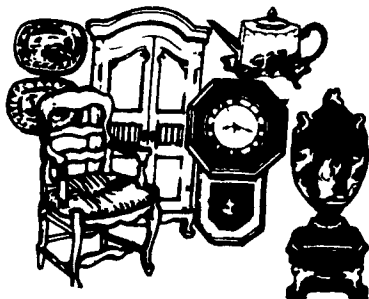

This unsigned theorem watercolor on velvet sold at auction for \$920 recently. Photo by Skinner Auctions, Boston, Mass.

Antique Detective

(Continued from Page B28)

theorems that have animals, birds, and butterflies in addition to the traditional basket of fruit. Pass up examples with rips, yellowing or stains. Theorems were also used in mourning paintings.

It is possible to date a theorem by the style of the bowl or basket holding floral or fruit arrangements. For instance, pressed glass compotes weren't made before the 1830s.

The 1976 Bicentennial revived interest in making and collecting theorems. Many contemporary painters of theorems on velvet can command top dollar. Best known are David Ellinger and William Rank, both from Pennsylvania.

Unfortunately, there are also fakes being passed off as old. Study museum examples, if possible, before investing too much money.

PUBLIC AUCTION
ANTIQUE & CLASSIC
CARS, FIRE TRUCK,
VINTAGE MOTORCYCLES &
COLL. ANTIQUES
Sat., Apr. 28, 2001
9:30 A.M.

Location: 8 Mi. N. of Stroudsburg (via Rt. 611), 25 Mi. N of Beth/Easton via Rt. 33N (to Bartonville Exit 46 - Rt. 611N), or I-80 to Exit 45-Rt. 611S, 1.5 Mi. below the "Crossings" at Rt. 611 & Stadden Rd., Monroe Co., Pa.

Cars/Motorcycles Etc.: 1920 Hudson touring car, 1919 mod. T Ford Huckster Truck, 1922 Ford Mod. T car, 1929 Chev. English Roadster, 1936 Chev 4 dr., 1941 Cadillac-4 dr., 1942 Chev. Fire Truck, 1946 Willys Army Jeep, 1973 Mercedes Benz 450 SL Convert., 1937 (red) & 1951 (blue) 45cc Harley Davidson Motorcycles, Horse drawn riding carriage & LARGE ASST. OF COLL. ANTIQUES - CALL FOR FULL LISTING.

Terms: Cash/Pre approved check or bank letter of purchase approval.

Doug/Tim Houser AucTs. AU-000446L
610-799-2396 or 570-386-2191



PUBLIC AUCTION
of
Antiques, Furniture,
Cherry Grandfather's
Clock, Appliances,
HH Goods, Pressed & Pattern Glass,
Carnival Glass, China Pcs., Linens,
Lg. Selection of Cookbooks, Thimbles,
300+ Avon Bottles, Lucy Bears, Tools

SAT., APRIL 28, 2001 • 9 am

Lampeter Community Building,
Lampeter, PA
Rt. 741 behind Lampeter Fire Hall

Sale For:
M. MARTHA MYER ESTATE
Agent for Owner

MILLER & SIEGRIST AUCTIONEERS
(717) 687-6857 AU-1723L

American Heart Association

www.amhrt.org

AUCTION

TOWN OF BROOKHAVEN HIGHWAY DEPT. SATURDAY, MAY 12 • 10 AM Sharp

Rain or Shine • Viewing 8 a.m. Day of Sale
Sale Location: Brookhaven Town Hwy. Dept, 1140 Old Town Rd., Coram, L.I., N.Y.

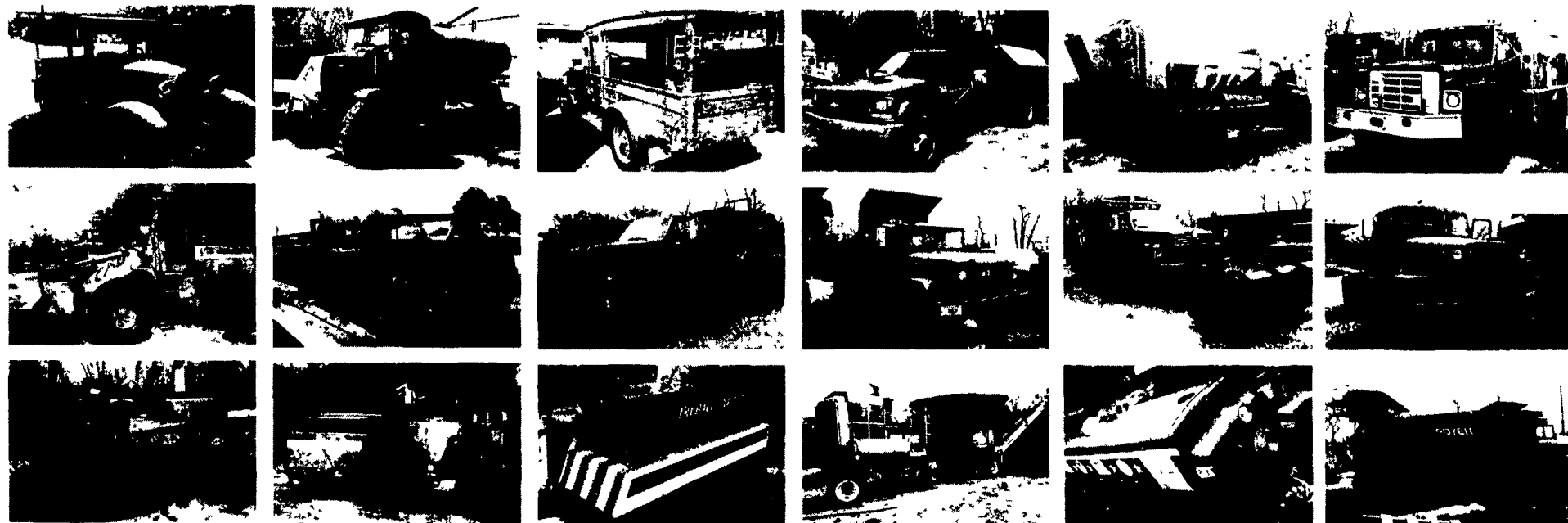

Antique Vehicles - 1930 Restored Ford Woody Pickup - Parade Vehicle, 1928 Mack - Restored - chain drive with 1000 gal. tank, 1988 W.H.O. Tub Grinder- Model P1256SHD - Stump Grinder Cat Diesel, Asphalt Paver - 1994 - Blaw Knox Model PF510 - J.D. Diesel - 2200 Hrs., (2) Dresser Rollers - 5 ton - 4 cyl. - Diesel - 1989 - 1993 - rubber tire-tow type. (3) Pay Loaders - Dresser, (2) - 515 B's (1) 515 C - 4&1 Bucket - Diesel, Cement Mixer - 1988 Int. - S1800 - Zim Mixer Concrete Hydr. Mixer - 6 Wheel - DT 466 eng. - 5 speed with transfer case, 1986 C-30 - dual wh. - Auto 350 Gas - 75,000 Miles, 1995 Chevy 3500 - 4 wh. dr. - 454 - Auto. - single wheel, 1987 F800 Ford Spray Truck - 5 sp. - Air Brakes 550 Tank - with Hose & Reels, 1987 Ford F800 - 429 - 5 sp., 2 sp. axle - Air Brake (2) 9 ft. Highway Sanders with Power Angle - Frink 4-5 yds., 1993 Ford F250 4 wh. dr. Auto, 1987 Ford F250- Auto - with Power Angle Plow, 1966 Int. Fleetstar 2000 - Diesel - fifth wh. over road Tractor, (2) 1988 F250 -4 wh. dr., Royer #4 Compost Shredder- Cleaner - 4 cyl. Dietz eng. Diesel, Trailer - 10 ton 900.15 Dual Tires - Fifth Wheels - 20 1/2 Foot, Army Truck - 1989 - Multi-fuel all wh. dr. Deuce & 1/2 Dump, 1953 GMC Brush Truck - all

wh. dr. - Tandem Rears 6 cyl. - Gas, 1984 M.T. Trackless Articulating Tractor with 6 1/2 ft. Flail Mower- Sweeper & Snow Plower - 4 cyl. diesel. Blazers - (4) 1991's - Chevy - Auto - 350 - with Plows - Auto's - 1987 Ford Wgn., '89 & '84 Chevy Caprices, '89 Pontiac Sta. Wagon., '74 Grand Marquis, Mercury - restored, Tarco Leaf Vac - Ind. - Approx. 15 with 318 Chrysler Engines - Trains - Grumman #118 - Bethpage Calverton Flyer (on display for years at Annual Grumman Picnic), 4 cyl. Engine #2 Fireball Express - Model T Engine (No Tracks) - was running 6-7 yrs. ago, '92 Chevy 1500 4x4 p/u. More equipment to be added.

Terms: Cash, Certified Funds Day of Sale. All items to be paid in full day of sale (list subject to change).

Directions: Exit 63 North off L.I.E. (North Ocean Ave.) to Old Town Rd., Make Right - 1 1/2 Blocks on Right Side.

631-734-6024
631-727-0542

Jim McBurnie, Auctioneer
Cutchogue, L.I, NY 11935