

**MAILBOX MARKET
FOR SALE**

1998 Chev Lumina V6, auto, cruise, air, PW, PDL, PS, CD player, AM FM, 39,000, black, clean car, Lanc Co., 717-354-7046

Camper, sleeps 6, kit/br/sh awning 17', 3,000 lb., good cond., no inspection needed, hunting, fishing, camping, name a price, hitch included, Lanc Co., 717-665-6369

JD Van Brunt 13 s disc grain drill, v.g cond., York Co., 717-244-9042

Dump truck 1973 Mack U600 diesel, 10 sp., good, \$5,500 OBO, 15 ton, tilt bed trailer, air brakes, \$2,900 OBO, Union Co., 570-922-1098

Gehl 100 grinder mixer, Shenandoah poultry breeders, val poultry waterers, 24" & 36" fiberglass fans, woven wire hog flooring, good cond., Lanc Co., 717-665-7764

1971 Pontiac Lemans SW V8, AT, PS, PB, AC, clean, garaged, all orig., not inspected, \$1,200 OBO, Adams Co., 717-528-8575

JD 40 ga. lawn & tree sprayer, like new, \$300, Lanc Co., 717-581-9329

Reader's Digest condensed books, 1969 Thur 2001, 4 books a year, none missing, 86 Yamaha Venture, 68 Dodge Charger, Adams Co., 717-334-4697

Mennonite youth carriage, brown crushed velvet interior, fiberglass box w/strip lights, nice, Lanc Co., 717-445-5697

Gangs & push mower, Lapp sharpening, 264 Paradise Lane, Ronks, PA 17572, 1/4 mi. north of Caboose Motel, Lanc Co., 717-687-8237

Barley green avail for wholesale prices, call for membership prices or stop in All Things Natural, Limerick Farmer's Mkt., 610-273-3108 or 610-839-5188

TO-20 Ferguson tractor, looks nice & motor in good shape, good tires, \$2,250 OBO, Lanc Co., 717-442-8413

7655 Field Queen side dump harvester, 3RN, 7' p/u, good cond., Franklin Co., 717-328-5058

656 Farmall diesel narrow front, good tires, recent paint & clutch, \$4,500 OMO by 4/30, Leb. Co., 717-865-5930

Black/white Border Collie pups, male \$75, females \$100, purebred 2 wire corn cribs, \$100 each, North'd Co., 570-286-2354

8'x11' chicken shelter, locust fence posts, \$1/pc, old feed chest, ground scoop for Sauder loader, 11/2 HP, 3 phase motor, Berks Co., 610-488-1274

6 Dayton belt drive fans w/ or w/out 3 phase motor, 16' gooseneck trailer, Ford Torino street stock car w/motor & parts, Berks Co., 717-933-4616

Tennessee Walkers, exc trail & field trail, several to choose from, 100% sound! starting at \$1,500, Cold Springs Farm, call after 7 p.m., Luz Co., 570-379-3217

2nd cutting baled alfalfa grass mix, 50 tons haylage in silo, will load, can deliver, Leb. Co., 717-866-7973

Corn silage, 100 T on pile, covered good, \$20 OBO, Lanc Co., 717-445-9459

Old 1,000 gal propane tank for air (white), \$475, Roy L Stoltzfus, 170 S Groffdale Rd., Leola, PA 17540, Lanc. Co., 717-656-7657

8 yr. Belgian lead horse, 16+h, \$1,500, too much horse, Lanc. Co., 717-656-8137

JD 8200 14x7 d disk, depth banks, chain track eliminators, v.g. cond., hydraulic fert., transfer auger w/hoses, Adams Co., 717-359-5068

NI 7' semi-mounted mower, extra parts, \$125, York Co., 717-292-2926

JD 1219 haybine, hyd. swing, double windrow brackets, hoses, recent new guards & clips, good cond., \$1,700, Lanc Co., 717-445-5969

1 seated Mennonite carriage, good cond., call at 7 p.m., Lanc. Co., 717-445-7831

Boar goats, young nannies, \$100, Bedford Co., 814-623-6217

Rye for feed, \$1.50/bu., JD 225 offset disc, \$1,500, JD 210 14' disc, \$1,500, 11' packer w/transport, \$600, Lehigh Co., 610-767-2049

Pony saddle, \$90, Bolens 1050 tractor w/tiller, \$380, Conklin aquafier water distiller, 7 gal. per day, \$240, new, Lanc Co., 717-733-8658

10' trailer, Big Valley stock/horse, good cond., \$1,050, Chester Co., 610-932-0759

Miniature horse AMHA reg., 3 yr stallion, 29" brown w/lrg. star, carries pinto gene, \$500, Montg. Co., 215-234-8281

Piano rolls 100, \$1/pc., if take all more upon selection, Carroll Co., 410-848-8447

'73 Gran Torino 351W, good shape, '87 Buick 305, needs trans, '85 Dodge van 318, needs eng. work, S. York Co., 717-246-7683

85 Mack R model 300, 5 spd., AC, PS, A/R cab, wet-line, twin screw, new paint, serviced, inspected, 440K, nice Mack, \$9,500 BO, Chester Co., 610-430-6694

JLG 45' high reach gas or propane, \$9,000, Perry Co., 717-536-3576 or 717-789-2451

Purebred black yearling simmental bull, tame, halter broke, also solid colored yearling, replacement heifers or show prospects reg., Juniata Co., 717-463-2513

1989 Ford F150 p/u 4x4 8' box sharp, top cond., 5.0 eng., 5 spd., +78 GM Blazer Cheyene parts package, Lehigh Co., 610-756-6071

Alpacas, bred females, males, reproductive guarantee, halter trained, 6 mos. free boarding, reasonable price, alpacas@uscom.com, Burlington Co., 609-261-0696 or 609-265-2657

Brillion 10 tooth chisel plow, IH 863 corn head, NI 324 picker, 12 roll Husker, all in exc. cond., York Co., 717-266-2828

Chestnut barn beans upto 13', 4x4s, 4x6s, pine 1x12s, 12', Cypress 1x8s, 12', 120+ pcs., BO, kept dry, Chester Co., 717-529-6428

JD 1250 3 pt., 3 bottom, 16" trip beam plow, good cond., Berks Co., 717-933-4584

JD 2950 4WD hilo, good cond., \$18,000, 3 pt tire scraper, \$350, alfalfa round bales, also timothy, \$15 each, Leb. Co., 717-867-1227

Timothy hay, good for horses, small sq. bales, wanted: Oliver 88 gas for parts or good head, Dauphin Co., 717-896-8379

MF 1440 4x5 round baler w/silage scrapers & hay saver wheels, new belts, NH 27 silage blower, Cumb. Co., 717-776-3417

Stainless steel wet & dry hog feeders, like new, \$250 each, model DMR 80 irrigation pump, 1,000 rpm, \$3,500, Lanc Co., 717-354-7502

IH 400 corn planter, no till cutters, corn & soybean drums, dry fert., fair cond., \$350, Lanc. Co., 717-336-6949

Massey Harris 33 w/3 pt hitch, Case L on steel, Bolens H16XL lawn tractor, all good cond., Sch Co., 570-648-7015

JD 1020 tractor, WIF, PS, 3 pt diesel front & rear PTO, nice paint & tires, 39 HP, JD 5' 3 pt rotary mower, Dauphin Co., 717-652-5412

IH 510 semi-mounted 4 bottom, 16" plow w/hillside hitch, v.g cond., Perry Co., 717-567-6181

White 5,100 hr 4R liq planter, JD 10-12 tooth chisel, JD 1219 haybine, 640 rake, IH 20' harrow, 3 pt sprayer, Bedford Co., 814-766-2496

Amish carriage, exc cond., back opens up, Chester Co., 610-273-3475

71/2 HP elect motors 3 phase 1750 rpm, 20 amp draw, \$50 each, Chester Co., 610-444-9238

Military crane/wrecker, 20,000 lb lift, 2 winches, mounted on 10 WD, 5 ton Army truck, \$12,450, even, Phila Co., 215-598-8227

Zimmerman sprayer 3 pt 150 gal., high pressure diaphragm pump, adj to 71/2' hydraulic independent folding & leveling booms, field ready, \$2,600 OBO, Lanc Co., 717-733-8921

Forklift, Baker 6000# 30" dia wheels, \$2,500, Allis Chalmers 5000#, \$1,500, both have steel over rubber wheels, Lanc Co., 717-445-6885

Army Jeep M38A1 '56, restoration done, except for stars, looks & runs great, antq tag, worth \$7,000, close/friendly offer, call & see! Chester Co., 610-827-7561

Fancy 4 yr old standard-bred, black, white face, 4 wheel Massey hay rake, full set carriage harness, Lanc Co., 717-354-5039

JD 290 corn planter, \$400, KBA 24 disk & roller, \$400, everything shed kept, will del. to Lanc., Fred. Co., 301-447-6398

Farmall H w/belly mower, snow plow, needs TLC, \$1,075, also 1982 Monte Carlo for parts, V6, Northampton Co., 610-759-4273

Newton dowel boring machine 1/4" to 3/8, 110 volts, 1 HP, Mont. Co., 610-754-7590

Massey pacer & implements, Farmall BN JD A, WD9 for parts, call after 9 p.m., Jefferson Co., 814-856-2885

P/u load of model A Ford parts, cowls, wheels, gas tanks, hood, springs trans, much more, \$1,700, call Mike, Somerset Co., 908-874-3336

3 axle lowboy trailer, 7' wide, 16' Beaver Tail pinto hitch, \$500, Berks Co., 610-670-1682

Timothy horse quality, \$95/ton at the barn, bulls, purebred, Black Angus yearlings, \$800 each, Perry Co., 717-438-3977

MF 65, gas (high type) w/Sauder loader, requires major eng work, \$600, Berks Co., 610-944-0254

1974 GMC 2500 Sierra truck, 4x4, 350 V8, automatic, blue & white, wooden bed, \$1,200 OBO, Leb. Co., 717-273-3057

Beautiful reg Haflinger horses, mares, geldings, also new Haflinger harness, deal in Haflinger hitch wagons, Somerset Co., 814-445-6358

Manure spreaders, NI ground drive, buy, sell, trade, repair, Lanc Co., 717-786-3387, 570-658-9098

1981 GMC dump diesel 5/2, P/S, A/B, 30,000, 1972 autocar tandem dump, 58,400, Cummins diesel jake brake, restored, Chester Co., 610-469-1929

Muscovy ducks, males \$6, females \$5, breeding pair \$10, Ford 8N sickle bar, \$50, Lanc Co., 717-445-9536

Herd magneto by Splittorf, all brass base mount, Wico model X, flange mount, Leb. Co., 717-838-5249

Tennessee Walker, gelding sorrel color, beautiful gait, 17 yrs old, loves trail riding, easy to love, \$1,750, Lanc Co., 717-284-5249

1990 Ford super duty, 7.3 diesel, 5 spd., 15,000 gvw, flat bed, 114,000 mi., good cond., \$5,100 OBO, Lanc Co., 717-548-3006

3 boxes of 14 ga. 2" finishing nails, 2 bores 1 1/2", jinked my nailer, BO, also check writer, cheap, Lanc Co., 717-445-7769

Hay basket, new last year, \$1,500, burning outfit w/customer owned tanks, v.g cond., del. possible, \$350, Bucks Co., 215-536-9672

Ford 9N, new tires, \$4,000, MF 65 tractor, 3 pt PTO brush hog, \$3,500, MF 400 crawler loader, 354 Perkins diesel, \$3,500, Ocean Co., 609-758-8976

2 wheel Amish cart, exc cond., \$500, 1998 kinetic moped 170 mi., new cond., 125 mpg w/extras, \$525 OBO, Lanc. Co., 717-392-6784

Allied 7"x34" transport auger, wkg, Int 1150 grinder mixer, wkg, Gehl 180 manure spreader, fair, Oliver 12' discharrow, fair, JD 8' KBA discharrow, fair, Pittsburgh 11' discharrow, poor, Franklin Co., no Sunday calls, 717-349-2257

Lancaster Farming, Saturday, April 21, 2001-B17

Looking for someone who can use a lrg amount of flea market things, very reasonable, Bucks Co., 215-343-6856

Browning BPS 10 ga shotgun, 30" VRB invector choke system, duck goose turkey gun, new in the box, after 6 p.m., Chester Co., 610-593-5601

NH 850 round baler, good shape, works good, \$2,500 OBO, Int 203 seat & straw spreader, \$25, Carbon Co., 570-386-3335

Gehl 2170 haybine, good cond., \$1,900, Union Co., 570-922-4131

1991 Jimmy, 4 dr., 4.3, 4WD, insp., good cond., 98K, trailer hitch, white, automatic, \$3,250, Lehigh Co., 610-767-5896

NH 411 discbine, nice, \$10,000, Case IH 5300, grain drill 20x6 grass seed, press wheels, like new, \$6,000, Sch Co., 570-386-4091

Matching pair Hackney ponies, drive single or double, \$650 each or \$1,200 pair, David B Miller, 2688 Evergreen Dr., Bird-in-Hand, PA 17505, 717-656-6109

1991 Chevrolet 3500 HD 202,000 mi., (new eng at 190,000) w/9' reading box, ask for Carl, Leb. Co., 717-274-5333

Lombardini diesel eng., hydraulic unit w/hyd pump, 30 gal portable air compressor w/51/2 HP Honda eng., Leb. Co., 717-949-2034

Car trailer 178" long, 80" wide, double axles w/new tires, brakes, ramps w/tile, \$850, Leb. Co., 717-949-8196

Cub Cadet garden tractor, 149 hydrostatic, hydraulic lift, 48" mower, lights, good cond., \$650, Lanc. Co., 717-484-1045

Cordwood saw, 3 pt PTO, \$100, front end rototiller, \$100, wanted small LD clean soil, Narvon area, Lanc. Co., 717-355-5540

NH 258 roller bar rake, 14' 4 section steel roller, 10' Brillion hydraulic spring harrow, Lanc Co., 717-786-7143

A-C 333 no till 4 row corn planter w/dry fert., fiberglass boxes & monitor, v.g cond., Lanc Co., 717-284-3205

Female Boxers, choc Labs, English Mastiff, breeders, also lrg & sm outdoor kennels, Lanc. Co., 717-445-4438

Alum. storm door, 32"x81", \$15, toilet chair & walker, \$15 each, elect 8mm editor viewer, \$20, Bucks Cty., 215-822-1639

76 Key Roland electric key-board w/stand & bench, paid \$952, asking \$600, like new, kids lost interest, Berks Co., 610-779-8618

NI 10' pull behind lime fert spreader w/extra new bottom, 2 regular tread, 10 ply 7.50x20 truck tires, Bucks Co., 610-346-7391

Orchard grass timothy mixed hay, clean wheat straw, can deliver, nice big yearling mule, colts, York Co., 717-382-4383

Former postal Jeep, runs great, 4 cyl., auto posi rear, no title, great for farm use, \$350, Camden Co., 609-567-3447

Stump grinder, \$3,000, canoe 16' fiberglass, \$500, 87 Bronco parting out, U channel steel w/slots, 18 pcs., \$200 or \$20 each, Burl Co., 609-893-6425

10' 3 pt hookup spring harrow in good shape, reversible teeth, \$100, Leb. Co., 717-272-5390

Martin V spreader, 4 flotation tires, \$700 BO, IH sickle bar mowers, \$150, Ford 335 loader tractor, \$5,000, pit pump, \$150, Lanc Co., 717-665-5993

Oliver 1850 WF diesel, completely gone over, exc cond., \$6,800, 4 bottom, reset plow, semi tatch, Oliver, \$1,500, Adams Co., 717-259-0486

562 SS NH rake 12' harrow, NI 2 rw picker sheller w/dr., \$575, Joseph Beiler, 592 Creek Rd, Christiana, PA 17509, 717-529-2887, Mon p.m. 9:30

YA200 commercial mower Kohler heavy duty, 17HP, 450 hrs., hydro drive 60" front mount, zero turn, exc cond., \$2,175, York Co., 717-308-2305

IH 1566 tractor rebuilt, real nice! NH 892 harvester w/KP real nice! IH bar mower w/hydraulic, Nicholson tedder, JD 7000 planter, 24" row, Lanc Co., 717-354-9496

McMormick 311 3x14 trip, back fast hitch plow, Adams Co., 717-359-5282

Buck, reg Nigerian dwarf, 5 yrs old, dehorned, very tame, good bloodlines, black & tan buckskin, \$120, York Co., 717-244-0561

Keystoker rice coal furnace, Schullkill haven forced air, Honeywell thermostat heating home now, fair cond., \$200, Lanc Co., 717-367-3608

JAY ZEIGLER Standing Seam Metal Contractor

Since 1963 "Simply The Very Best Roof Available"

FREE Estimates

Call For Information



Use on Barns Or Garages



Light Commercial.

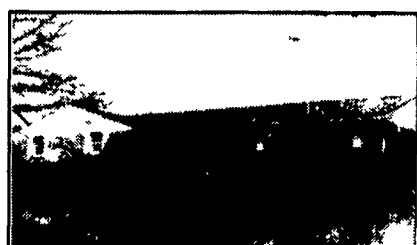

Reroof w/Metal

ADVANTAGES:

- Roof can last for 100 years - cost efficient
- Can be installed over existing roof (Asphalt, roll roofing, wood shingles)
- Is environmentally safe
- Beauty - colorful (galvanized, 40 lb. terne, terne-coated stainless, and painted steel in over 20 different colors.)
- Can be installed on flat roof with as little as 1/2" pitch per foot.
- Good for homes, farm buildings, garages, commercial buildings
- Sheet in continuous length installed with concealed fasteners with double lock seam for water tight application.

PO Box 231 · Rehrersburg, PA 19550

(717) 933-4666 (717) 933-5305 FAX/PHONE

New Construction

**Hand Pumps & Trough
E&R Plumbing**

399 N. Shirk Rd., New Holland, PA 17557

717-354-5554

717-354-9320



PAINTING

All Types
Interior/Exterior
Including Aerial Work

Specialists in Sand Blasting and
Spray Painting Farm Buildings,
Feed Mills, Roofs, Tanks, Etc.

Also Roof Coating • Water Blasting

• Waterproofing on Stone and
Brick Buildings

Fisher's Painting

4056A Newport Rd.

Kinzers, PA 17535

On Rt. 772 Across From

Pequea Valley School

717-768-3239