

Estimated Daily Livestock Slaughter

Under Federal Inspection
April 11, 2001

	CATTLE	CALVES	HOGS	SHEEP
Wednesday 2001-03-14 (est)	122,000	4,000	375,000	14,000
Week ago (est)	115,000	4,000	371,000	16,000
Year ago (act)	126,000	4,000	368,000	17,000
Week to date (est)	350,000	11,000	1,118,000	43,000
Same Period Last Week (est)	352,000	11,000	1,106,000	48,000
Same Period Last Year (act)	383,000	12,000	1,092,000	52,000

Frederick Livestock

Frederick, Maryland
Report Supplied by Auction
April 9, 2001
SLAUGHTER COWS: 102 HEAD, STEADY TO 1.00 HIGHER.
BREAKERS 41.00-46.00, HIGH DRESSING 47.00-48.00, BONERS 37.00-42.00, LEAN 34.00-39.50, THIN 34.00 AND DOWN.
BULLS: NONE.
STEERS: 1 STANDARD HOLSTEIN 1445 LBS. AT 46.75.
FED HEIFERS: 1 CHOICE 1405 LBS. AT 62.00, LOW CHOICE 1765 LBS. AT 54.00.
CALVES: 160 HEAD, GOOD SLAUGHTER. 80-115 LBS. 65.00-82.00; CULLS 70-100 LBS. 50.00 AND DOWN; HOLSTEIN BULLS RETURNING TO FARM, STEADY PRICES. #1 95-120 LBS. 180.00-217.00, 80-94 LBS. 160.00-200.00; #2 95-125

LBS. 130.00-195.00, 75-94 LBS. 107.00-157.00; FEW STARTED 130-190 LBS. 79.00-97.00; HOLSTEIN HEIFERS 20.00-40.00 HIGHER. #1 80-110 LBS. 390.00-460.00; #2 70-120 LBS. 190.00-360.00; BEEF X BULLS 20.00 HIGHER. #1 80-110 LBS. 200.00-230.00, 125-150 LBS. 135.00-160.00; #2 70-110 LBS. 112.00-160.00; BEEF X HEIFERS 140 LBS. TO 130.00, 70-90 LBS. 95.00-135.00.
BUTCHER HOGS: FEW OFFERED. #1 AND 3 280 LBS. AT 42.00, 400-475 LBS. 26.00-33.00.
SOWS: 9 HEAD, 2.00-3.00 HIGHER. 450-550 LBS. 35.00-40.00, 550-650 LBS. 40.00-43.00, THIN 26.00-32.00.
BOARS: 2 HEAD. 600-850 LBS. 14.00-16.00.
STOCK CATTLE: STEERS, NONE.
HEIFERS: 325-490 LBS. 80.00-96.00, 500-600 LBS. 72.00-80.00, HOLSTEINS 150-175 LBS. TO 187.00, 575-750 LBS. 80.00-100.00, 1 JERSEY MILK COW

AT 650.00.
BULLS: 200-400 LBS. TO 115.00, 400-600 LBS. TO 88.00, HOLSTEINS 500-750 LBS. 48.00-61.00, 1 1070 LBS. AT 51.00.
LAMBS: 1 140 LBS. WOOLED AT 55.00.
GOATS: 12 HEAD. MEDIUM 40.00-69.00, SMALL 25.00-45.00.
PIGS AND SHOATS: BY THE HEAD, 2 HEAD 30 LBS. AT 27.00.

Mercer Livestock Auction

Mercer, Pa.
April 10, 2001
Report Supplied By USDA
CATTLE 350...(PDA)..Compared with last week's sale..steers stronger on light supply, cows mostly steady, Breaking cows weak.
STEERS: Choice 2-3 1000-1475 lbs 75.00-83.75, Select 1-3 66.00-78.00, few Standard 1-2 53.00-61.00.
HOLSTEIN STEERS: one High Choice and Prime 2-3 1565 lbs 74.00, few Choice 2-3 1575-1780 lbs 67.00-70.50, couple Select 1-2 62.00 & 62.50, few Standard 1-2 50.00-55.00.
HEIFERS: Choice 2-4 1025-1400 lbs 75.50-81.25, few Select 1-3 65.00-72.00, few Standard 1-2 52.50-58.00.
COWS: Breakers 75-80% lean 41.00-48.00 mostly 42.00-45.00, Boners 80-85% lean 39.00-45.50, Lean 85-90% lean

35.00-41.50. Shells down to 28.00.
BULLS: few Yield Grade 1 1205-2160 lbs 53.00-62.00, Yield Grade 2 1150-1985 lbs 40.00-55.00.
FEEDER CATTLE: STEERS: Medium 1 330-525 lbs 94.00-102.00, Medium 1-2 525-675 lbs 85.00-94.00, Large 2 800-1225 lbs 47.00-57.00; HEIFERS: Medium 1-2 325-525 lbs 80.00-100.00, 525-750 lbs 71.00-86.00, Large 2-3 300-510 lbs 56.00-78.00; BULLS: Medium 1-2 300-500 lbs 86.00-99.00, one 113.00, 500-800 lbs 69.00-91.00, Large 2-3 300-500 lbs 56.00-89.00, 575-800 lbs 51.50-63.00.
CALVES 116...VEALERS: Good 80-100 lbs 50.00-62.00, Standard and Good 50-75 lbs 10.00-30.00. FARM CALVES: No 1 Holstein bulls 90-115 lbs 175.00-200.00, No 2 80-110 lbs 90.00-170.00; No 1 Holstein heifers 80-105 lbs 300.00-380.00, No 2 75-115 lbs 100.00-180.00.
Beef type bulls and heifers 80-115 lbs 150.00-200.00.
HOGS 48...BARROWS AND GILTS: 45-50% lean 250-280 lbs 44.25-46.00, 40-45% lean 260-290 lbs 42.85-43.85.
SOWS: few US 1-3 385-590 lbs 38.50-41.50.
BOARS: one 540 lbs 20.00, one 280 lbs 32.00.
FEEDER PIGS 0...NO MARKET TEST!
SHEEP 10...NO MARKET TEST!
GOATS 16...NO MARKET TEST!

68 head 500-600 lb (545) 101.50-105.50 (104.69); 14 head 600-700 lb (637) 91.50-96.00 (94.72); 7 head 700-800 (732) 85.00. Med. & Large 2: 24 head 300-400 lb (363) 112-119.00 (116.69); 50 head 400-500 lb (446) 108.50-112.25 (112.29); 35 head 500-600 lb (540) 95.50-105.75 (103.15); 12 head 600-700 lb (632) 87-95.50 (92.78); 7 head 700-800 lb (729) 81-84.50 (83.49). Med. & Lge. 3: 400-500 lb (438) 85-97.00 (94.26).
HEIFERS: Med. & Lge. 1: 8 head 300-400 lb (372) 103.50; 52 head (400-500 lb (458) 95.00; 37 head 500-600 lb (535) 96-88.50 (86.59); 13 head 600-700 lb (638) 81.50-83.50 (83.35). Med. & Lge. 2: 59 head 300-400 (361) 103-104.00 (103.70); 26 head 400-500 lb (452) 95.25; 47 head (500-600 lb (536) 85.50-89.50 (88.74); 16 head 600-700 (631) 76-79.50 (79.27). Med. & Lge. 3: 7 head 300-400 lb (361); 19 head (400-500 lb (458) 80-87.50 (84.34); 13 head (500-600 lb (532) 75-80.00 (78.44). Small 1: 6 head 300-400 lb (358) 91-95.00 (93.69); 15 head 400-500 lb (443) 80-90.50 (89.77); 24 head 500-600 lb (547) 71-79.00 (77.66); 8 head 600-700 lb (612) 65-69.00 (68.01).
Lynchburg Regular Weekly Auction, Apr. 9—Feeder Cattle: 705 head. Prices based on in weights.
Holstein Steers: 43 head. Med. & Lge. 2: 200-300 lb 103.00; 300-500 lb 79.50-90.00; 500-700 lb 66.50-76.50; 700-900 lb 65-67.75; 900-1100 lb 45.00.
Bulls: 279 head. Med. & Lge. 1-2: 200-300 lb 100-117.50; 300-400 lb 115-119.00; 400-500 lb 99-114.50; 500-600 lb 88-96.00; 600-700 lb 75-90.00

Lancaster Farming Classified Ads

Now searchable on the Internet.

Check Out Our Web Site

www.lancasterfarming.com

Lynchburg Weekly State Graded Feeder Cattle

Lynchburg, Va.
April 9, 2001
Report Supplied By USDA
STATE GRADED FEEDER CATTLE: 764 head; 349 steers, 425 heifers. Prices per cwt. Weighted averages. Prices follow with average weights and average prices in parentheses.)
STEERS: Med. & Lge. 1: 11 head 300-400 lb (356) 118-120.00 (119.62); 50 head 400-500 lb (463) 111.50-115.00 (113.76),

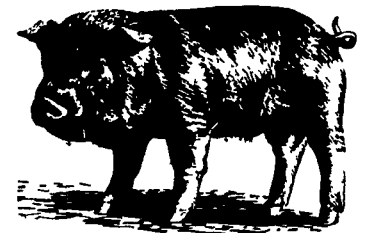

CLAAS



A superior round baler at home in any of your crops
— **ROLLANT® 250 ROTO CUT®**

- All crop capable
- ROTO CUT system gives theoretical 1¾" or 2¾" cut length
- MPS — CLAAS' hinged-roller Maximum Pressure System — forms a solid bale throughout
- Double-twine wrapping is standard; ROLLATEX® net wrapping is optional

0% interest until September 1st, 2003*
*Subject to approved credit

Financing available through **CLAAS** Financial Services

CLAAS Country Your Harvesting Specialist
Internet: www.claasofamerica.com
Email: claas@claasofamerica.com

Greencastle
Meyers Implements, Inc.
717-597-2176
400 North Antrim Way
PO Box 97

Leola
M.M. Weaver & Sons, Inc.
717-656-2321
169 North Groffdale Rd

New Bethlehem
Hetrick Farm Supply, Inc.
814-275-3507
772 Olean Trail

Newport
Smith's Farm Equipment LLC
717-567-3562
30 Acker Road

Sandy Lake
Sandy Lake Implement Co., Inc.
724-376-2489
Rt 173, 3675 Sandy Lake Rd

Williamsburg
Longenecker's Inc.
814-793-3731
Rd 2 Box 121A-1

HAY, STRAW, PEANUT HULLS
At farm or delivered in any quantity as you require.
Esbenshade Turkey Farm
(America's oldest Since 1858)
Paradise, Pa.
(717) 687-7631

WATERLESS TOILETS

"SUN-MAR" Composting Toilets

Several models available including non-electric
• NO Septic System
• NO Chemicals
Save the Environment!
Recycle Back to Nature!

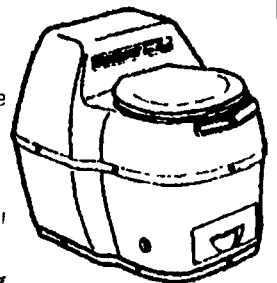

FREE:
12 Page Color Catalog
We Perform Septic Inspections & Certifications
ECO-TECH Call Today 1-800-879-0973

Agricultural Generators

Spectrum Detroit Diesel

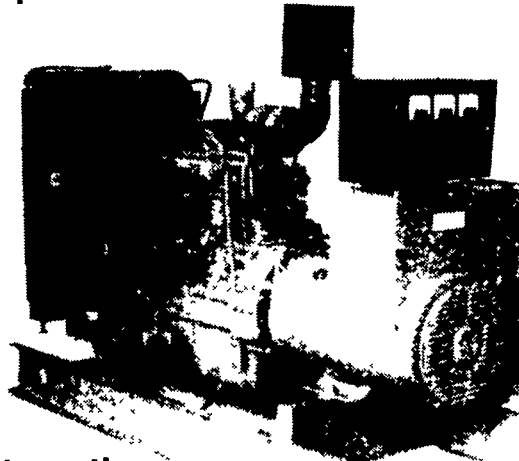

Automatic L.P. Gas, Diesel, Natural Gas Generators
5 to 2,000 KW



P.T.O. Generators
25 to 135 KW Units
In Stock!

Service - Rental - New & Used Units In Stock

PENN POWER SYSTEMS
Power Generation Systems Specialists

330 Fonderwhite Road, Lebanon, PA 17042
Call Leonard Martin **717-273-4544**
Fax **717-273-5186**