

Anthony L.

LANDIS

AUTO SALES

3394 Division Hwy, New Holland, PA 17557 (717) 355-0644
Rt 322, 1-1/2 mi west of Blue Ball



95 Chevy 1500 Silverado
Extended Cab, 4x4, 6.5 Turbo Diesel, AT, AC, PW, PDL, PS, PM, Tilt, Cruise, Cass, Orig Paint, Maroon & Silver, Must See - 60,000 Miles
\$15,900

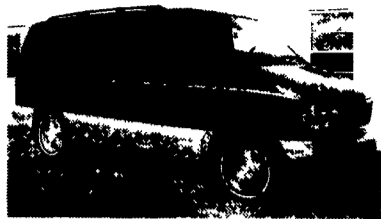

97 GMC Safari SLT AWD
4.3, AT, PW, PDL, PM, PS, Dual AC, Tilt, Cruise, Cass, Quad Seats, 89,000 Miles, Green & Silver
\$9,850



2001 ISUZU FRR, 200 HP 6 Spd., A/C, Stereo, 14 Morgan Stake With Folding Gooseneck Hitch and 8-Ton Pintle Hook, Custom Silver Paint **Powerful Puller**



1999 ISUZU NQR, 175 HP, 6 Spd., A/C Stereo, 14 Morgan Stake Dump With Backpack Toolbox 8 Ton Hitch, Custom Silver Paint, **Call Keith For This Demo Beauty**



1993 VOLVO FE, 3116 Cat, 215 HP, 5 Spd., 33,000 GVW, 24 Stake with Liftgate, Excellent Condition



1999 FORD E250, 5.4 Triton V8, AT, CD Player 19,000 Miles Full Shelving Pkg w/Bulk Head Swing Type Side Doors No Windows in Cargo Area Call Keith

LOTS OF OTHER ISUZUS IN STOCK

WE DELIVER ANYWHERE!!!



FIVE STAR ISUZU ★★ ★★

New Toll Free - 1-877-54ISUZU Keith Eshelman (4-7898)

FARM DUMP TRAILERS

(Direct from the Manufacturer)

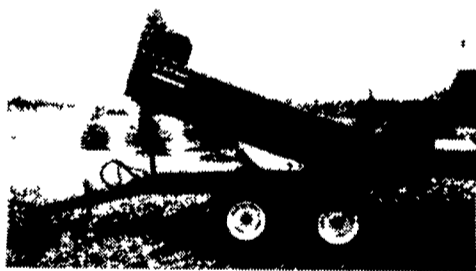

6-Ton Dump Trailer

- 10 ft. x 7 ft.
- Floating Tandem Axle
- 3 ft. Front, 3 ft. Tailgate & Grain Chute
- 16 in. Extendable Sides
- 10 ga. Floor & Sides
- 11Lx15 Flotation Tires
- 2-Way 4 in. x 24 in. Hydraulic Cylinder includes hoses

7-Ton Road Dump Trailer

- Fifth wheel or bumper type
- 16 ft x 8 ft deck 3 ft front rack and pockets side & back
- D C hydraulic pump & battery mounted in locking tool box
- 12 ton drop leg jack
- 10 ga floor
- 6x3x3/16 tube main frame
- Sealed beam lighting
- 7000 lbs per axle rating
- Electric brakes on both axle
- 16" tires on white spoked rims
- \$6400 U.S. delivered in Northeast USA

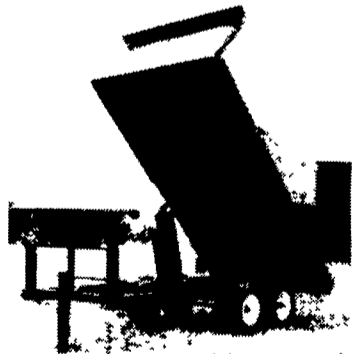

BERKELMAN'S WELDING

RR 7, AYLMEER, ONTARIO, CANADA N5H 2R6
(519) 765-4230

36

REAL ESTATE

Wanted: Timber land in PA/NY. Also, I buy open space rights. 215-230-4944
Columbia Co., PA. Tractor w/1 ac, full basement. 5 miles to game land, \$20,000 obo. 570-784-9048

INDIANA CO, PA: 141 A, \$700/acre, owner financing. Leave message, 570-752-1436.

For Rent: 140 A dairy farm, double 6 parlor, free stalls, manure storage, 2 trench silos, \$2,000/mon. 301-739-9236.

MOUNTAIN LAND WITH VIEW
5+ Acres overlooking Picturesque Farm Valley - abundant WILDLIFE - Steuben County, NY - close to PA line - ONLY \$8,900-\$600 down - \$102.31/mo., 12.5%/15 Evergreen F.P. 570-784-4021

Come To Virginia!

House, 2 1/2 acres (Charlottesville Area), 3 BR's, 3 baths, K, DR, LR, Florida rm., big 24'x42' garage, tool & tractor shop. Mild winters, low taxes, good schools! \$159,900
1-804-589-1511

Secluded 36 acres, breathtaking views, 22 acres of prime farmland. Excellent hunting on 8 acres of woodland, pasture and 35x40 bank barn with 27x40 extended roof, water & electric. May or may not include 14x70 remodeled mobile home w/well & septic. Low, low taxes. Clean & green. No road frontage, private road. 2 minutes to river. \$187,000. Evenings 717-927-8729

Live RENT FREE while working at farm, Lanc Co, 717-445-7717.

Farm for sale, NW Ontario, Canada, 180 ac total, 80 ac hay, remainder in pasture & woods, 1200 sqft house w/full basement, 2 barns, 2 grain bins, mach shed, heated shop, outdoor wood furnace. \$83,000 US funds obo. 807-487-9950 No Sunday calls

Dairy farm for sale, 234 acres, 129 tillable & pasture, 2 silos 20x70 & 18x60, 78 tie stalls, completely set up for milking. 607/687-3198.

Hershey E-Town Area - 4BR 1Ba on 2.7 Acres w/versatile out buildings, fertile garden, fruit trees Etc., \$159,000. 717-583-2131

Snyder Co., PA. 43 Acre dairy & veal farm. In Mennonite area. 570-837-0411

Dairy farm for rent, 200 acres, 200 cows, also 23 dairy cow Johns tested. Indiana County 724-254-4594.

WANTED Farm to rent w/house (long term lease) or rent w/option to buy. Less than 100 acres, non-dairy, some pasture, Southern NY, Eastern PA, MD or VA. 410-385-1853 E-Mail gbrown1406@aol.com

35 Ac tillable land for rent, near Landisville, Lancaster Co., PA. 717-664-2629

Farm Land: 113 acres, 100 tillable, central Wisconsin, \$1,200/A. 715-255-8868.

Mountain cabin on 1000's of acres of St Forest, Clearfield Co., PA. Great hunting, fishing. Lake next to cabin 1/2 mi. \$21,000. 610-932-6952

Luzerne Co., Farm 61.9 Acres, 2 Barns, 3BR Home \$200,000/obo. 570-752-7884

Farm for sale by owner. 365 acs, 265 tillable, free stall & parlor setting, heifer barn, lg house, Yates Co., NY. 607-243-7650

Berks Co., PA. (2) 50 ac adjoining farms to be sold at public auction on 3/21/01 @ 12 noon. Located south of Bethel on RT 501. See auctions. Nelson Ebersole 717-867-5221

Juniata Co. farmette w/ approx. 18A & creek, 2 story brick house w/4BR & fireplace in kitchen. Bank barn, small greenhouse & other outbuildings. 570-538-4437.

Scenic, private 313 Ac Stueben Co., NY on PA border, currently veal & beef, could return to dairy. Lots of wildlife & streams. 607-356-3200

Meat Market, USDA slaughter, custom cut & process, USDA processing available. Property with rental trailer. Room to expand. Contact Barry 717/244-1998.

Christmas Tree Farm & Land, Bloomsburg Area, 72 Ac. 40,000 Christmas Trees, Doug Fir 5'-Up. Great Hunting, Fishing Locally, Spectacular Views. \$150,000. 610-269-1893. Discount Available for Quick Settlement

GETTYSBURG, PA: Gentleman's farm, restored 1800's brick home. 119 acres w/80 acre orchard. Quiet country road. \$685,000. Call Jim Ekdahl Broker, RE/MAX of Gettysburg 800-765-3280. www.GettysburgRealEstate.com

For Rent: Sch Co., Mod 67 stall barn, 4 BR house, super milk market. 570-277-0146.

GETTYSBURG, PA: Well known garden & orchard market, retailing garden plantings & supplies, unique crafts & collectibles. Sale includes building & 5 acres for expansion of business. No zoning. Shown by appointment. \$395,000. Call Karen Falk or Jim Ekdahl, RE/MAX of Gettysburg at 800-765-3280. www.GettysburgRealEstate.com.

Tioga Co, Wellsboro area. 2br, 1 ba, single story home w/full basement & attach garage. Also, 30x30 modern shop/barn. Beautifully landscaped w/fruit trees & garden. Spectacular view, buildings & grounds in exceptional condition on 10 acres, \$95,000. Adjoining 10 acres \$15,000. Together \$105,000. 814-628-5022

For Sale by Owner: 76A PA & MD line, close to rt 83, large metal shed, bank barn & several outbuildings. 3BR house w/ updated kitchen & BA. Oil heat, good cond. York Co. 717-235-6460.

FARM FOR SALE in Huntingdon Co., 228 Ac, Good Hunting 717-485-3363 After 5pm

Southern Lancaster County 80 Acres w/ House, Horse Farm, Stream - Secluded, Fenced. \$785; 138 Acres w/Barn & House - 120/ Tillable Acres \$1,300,000. Will Sell or Trade. ARA REAL ESTATE, INC. (610) 857-2141

156 Acres vacant land, 85 ac tillable, hi-yielding soils. Snyder Co. Leroy Hibbs R/E 570-837-0265

105 acres of land, approx 75 tillable, \$190,000 obo. Northern Dauphin Co, Halifax area. Leave message. 717-896-7607

Unique property for sale. www.farmnland.com

45 Ac Western Chester Co., Ideal Horse Farm, 14 Room Stone House, Large Barn, 3-Car Garage \$575K 717-355-5540

FOR RENT: Stables, 16 large stalls, 6 pastures, tack room, feed room, hay storage, lighted 150x170 arena, electric & water included, located in Bedminster, Bucks Co, \$2,400/mon. 215-795-0959.

WANTED TO BUY Modular Home, Double Wide or single Wide Under \$20,000 in Good Cond., 410-658-4351

Bedford Co., PA Approx 73 Ac, Approx 28 Wooded, Lrg Bank Barn, Machine Shed, Other Out Buildings 4BR House all in V.G. Cond. Asking \$185,000 Call Owner 814-733-4363

8 Lots in subdivision, Lebanon Co., Bethel Twp., sewer, water, curbing. Zoned R1. \$32,000 each or all for \$230,000 (717)865-4944.

14 Acre with approved preliminary plan for 22 lots, sewer and water on site, zoned R1, Bethel Twp., Lebanon Co. \$195,000 (717)865-4944.

Lewis Co, NY. 300 acs, located on deadend road, bordering Black & Deer Rivers, 90 stanchion barn, pipeline, 2 bulk tanks, 3 silos, grain unit, workshop, 5br house. 315-493-8468 before 9pm

SOUTHERN VIRGINIA FARMS FOR SALE AND LEASE

Freddie S. Smith
540/639-2262
after 8 pm



Mt. Cabin For Rent McClure, PA

Mifflin County On 315 Acres, Utilities. One Hr. To Penn State. Hiking, Swimming, Biking, Hunting, Fishing, Skiing.
OPEN ALL YEAR-WEEKLY & WEEKEND RATES 570-658-9555

FOR RENT: Delta Area, 299 Aabel Rd, pasture & shed, \$200. 717-843-2869.

Young Christian family w/cows & machinery looking for clean dairy farm to rent. 315-823-3243.

Union Co. 95 acre level dairy farm. Also greenhouses, large pond, 4/5 BR house, shop, etc. Spring possession. By owner 570/966-2434.

FARMS FOR SALE

All Sizes Dairy Farms For Sale In The Heart of Dairyland Call Ken, Brian, Gerald, Scott, Ted For Free Catalog
CHRISTENSEN SALES CORP
Abbotsford, WI (715) 223-6345

Dairy Farm For Sale By Owner

Cash Sale. Lease with Option, or Land Contract Owner Financing Available
The stall with freestall addition Milk 200 cows in parlor Purchase feed from owner or grow your own on 350 tillable Copenhagen, NY For Information Call
Tom McAbee (716) 243-5174

110 ACRES IN LOWER MIFFLIN, CUMBERLAND COUNTY

Approx 15 Acres Of Woods, 75 Acres Tillable. Seller Can Provide Septic Permit For One Building Site.
Call Spencer & Spencer Realtors 717/258-4666

10 Acres Plus Wooded in Garden Spot School District

Owner will subdivide, located along Rt #322 in Narvon area, all wooded, view, small stream, artesian well drilled, choose area on 77 acres tract for your dream home, property has miles of horse trails to ride, great access to turnpike & major roadway, call for plot plan & details. (\$13,000 per acre, better price for larger lots)
Call (717) 940-1763 Tim Martin

Juniata Co. Farms

49 acre w/3 bdr. home, several outbuildings, 2 springs, 2 wells, good fences. Locate your poultry operation or horse farm here **Price Reduced!**
Call **Charlie Brooks - 717-436-8431**
14 acres, 3 bdr. home, bank barn, machine shed, 2 car garage w/workshop, n/f spring, convenient location for your hobby/horse farm. **Price Reduced!**
Call **Jackie Coder - 717-436-6961.**
Nice 3 bdr bi-level 1 1/2 bath home. Pool & large deck. Features a 2,160 sq. ft. heated garage w/a lift. Call For Details!

R M Walters Real Estate
717-436-8839

Farm For Sale

200 Acres, 3 Bdrm House, Machinery Shed, 87 Tie Stalls, 3 Silos, Pipeline, 2 Bulk Tanks, Near Cortland N.Y.
\$169,000



Malcom Knapp
(315) 677-3906

MARCH MAKER, MATCH MAKER, MAKE ME A MATCH,

Find me a find, catch me a catch.

Hello, I'm Harry Zimmerman and I have been matching Buyers and Sellers to farm and rural properties throughout Pennsylvania since 1972 and I have the experience and integrity to give you the service you deserve. For your real estate needs, give me a call and we will explore your options and desires.

HARRY ZIMMERMAN, Realtor
TOWN and COUNTRY REALTY
717/355-2048 or 717/299-4885 ext. 308
e-mail: harrыз@desupernet.net

CERTIFIED GENERAL APPRAISER

Horning Appraisal Services, Inc.

Specializing in Farms & Land
Agriculture Conservation Easements

Philip Horning GA-000856-L
Phone: 610-913-0880
Fax: 610-913-0881
Morgantown, PA

Snyder Co., 5.9 acre mt. land south of Beaver Springs, Rt. 235. Borders state game land. Approved sewage site for home or hunting camp. Electric. Owner will finance.

with timber. \$35,000
without - \$27,500

717-436-8468