

Middleburg Livestock Auction
Middleburg, Pa.

Tuesday, January 16, 2001
Report Supplied By USDA

CATTLE 425...(PDA)..Compared with last week's sale..(Supply included 198 sl. steers and heifers)..Compared with last week's sale..steers 1.50 to 2.00 higher with Holsteins 3.00 to 5.00 higher, cows .50 to .75 higher, heifers 1.50 to 2.00 higher.

STEERS: High Choice and Prime 2-3 1300-1460 lbs 81.75-83.75, with a couple 84.25 & 84.50, Choice 2-3 1090-1485 lbs 74.50-81.75, Select 1-3 67.25-75.50, with a couple 77.75, few Standard 1-2 57.50-65.00.

HOLSTEIN STEERS: High Choice and Prime 2-3 1375-1630 lbs 70.75-73.75, one 75.00, Choice 2-3 1150-1615 lbs 64.75-70.75, Select 1-2 58.00-65.00, Standard 1-2 52.50-57.50.

HEIFERS: High Choice and Prime 2-4 1050-1405 lbs 81.00-83.75, Choice 2-4 1000-1460 lbs 74.00-80.75, Select 1-3 66.00-75.50, Standard 1-2 55.00-62.50.

COWS: Breakers 75-80% lean 41.00-47.00, Boners 80-85% lean 37.50-43.75, Lean 85-90% lean 32.00-42.25. Shells 31.00 and down.

BULLS: Yield Grade 1 975-1855 lbs

53.00-54.50, one 63.00, Yield Grade 2 1185-2220 lbs 44.25-50.50.

FEEDER CATTLE: STEERS: one Large 2 465 lbs 70.00, 785-980 lbs 61.50-65.00, few Medium and Large 1 550-630 lbs 69.50-82.00, 870-1065 lbs 61.50-73.50; **HEIFERS:** Medium and Large 1 260-480 lbs 76.00-89.00, 535-590 lbs 73.00-81.50, Medium and Large 2 420-565 lbs 69.50-75.00; **BULLS:** Medium and Large 1 255-450 lbs 77.00-97.00, 490-575 lbs 69.50-88.50, Medium and Large 2 375-415 lbs 65.00-77.00.

CALVES 200...**VEALERS:** few Good 140-205 lbs 80.00-87.00, Standard and Good 80-125 lbs 30.00-45.00, Utility 55-70 lbs 20.00-30.00.

FARM CALVES: Holstein bulls 5.00 to 10.00 higher, Holstein heifers steady to 20.00 lower..No 1 Holstein bulls 90-125 lbs 120.00-170.00 bulk of sales 130.00-160.00, 80-85 lbs 115.00-137.00, No 2 85-130 lbs 60.00-125.00, 70-80 lbs 50.00-85.00; No 1 Holstein heifers 80-110 lbs 220.00-280.00, No 2 60-100 lbs 90.00-180.00.

Few beef type bulls and heifers 70-80 lbs 132.00-145.00.

HOGS 209...Barrows and gilts steady, sows steady to 2.00 lower. **BARROWS AND GILTS:** 45-50% lean 225-275 lbs 35.50-38.25, 40-45% lean 285-390 lbs 34.00-40.50.

SOWS: US 1-3 300-495 lbs 21.00-

34.50, 510-625 lbs 26.00-32.25, Medium 315-445 lbs 16.00-19.00.

BOARS: 415-645 lbs 13.75-14.00, few 280-290 lbs 17.00-21.00.

FEEDER PIGS 12...Few US 1-3 40-45 lbs 32.00-35.00 per head.

SHEEP 3...**SLAUGHTER LAMBS:** one Choice 60 lbs 75.00. **SLAUGHTER SHEEP:** one 46.00.

GOATS 11...(All sold by the head). Large Billies 75.00-83.00, Medium 64.00-70.00, Large Nannies 60.00-71.00, couple Large Kids 20.00 & 56.00.

Four States Livestock

Hagerstown, Maryland
Report Supplied by Auction

Wednesday, Jan. 17, 2001

SLAUGHTER COWS: 75 HEAD, ACTIVE BIDDING 1.00-3.00 HIGHER.

UTILITY 41.00-45.75, **HIGH DRESSING** 46.00-49.50, **CANNERS** 37.00-42.00, **SHELLY** 37.00 DOWN.

BULLS: 6 HEAD, 1.00 HIGHER. **YG#1** 1400-1950 LBS. 48.00-54.25, **FAT HEREFORD** 2378 LBS. AT 45.00.

FED STEERS: 32 HEAD, 2.00 HIGHER. **HIGH CHOICE TO PRIME** 1200-1500 LBS. 81.50-83.75, 1550-1700 LBS. 76.00-79.25; **CHOICE** 2-3 1200-1500 LBS. 75.00-80.50, **LOW CHOICE** 72.00-77.00; **HOLSTEIN STEERS** 10 HEAD. **CHOICE** 1500-1650 LBS. 62.00-

67.00, 1700-2100 LBS. 54.00-57.25, **LOW CHOICE** 1100-1300 LBS. 61.00-65.00, **SELECT** 55.00-60.00.

FED HEIFERS: 15 HEAD. **HIGH CHOICE TO PRIME** 1200-1450 LBS 81.00-83.75, **PRIME 3 AND 4** 77.00-79.75, **LOW CHOICE** 950-1100 LBS. 65.00-69.25, **HIGH CHOICE HOLSTEINS** 1350 LBS. TO 66.50.

CALVES: 115 HEAD, **GOOD SLAUGHTER.** 90-120 LBS. 55.00-70.00, **HOLSTEIN BULLS RETURNING TO FARM #1** 95-125 LBS. 125.00-145.00, 80-95 LBS. 95.00-120.00; **HOLSTEIN HEIFERS** 105 LBS. TO 310.00, 75-85 LBS. TO 195.00; **BEEF X BULLS AND HEIFERS #1** 85-130 LBS. 150.00-175.00.

BUTCHER HOGS: 16 HEAD, HIGHER PRICES. #1 AND 3 260-350 LBS. 38.00-47.50.

SOWS: 15 HEAD, 2.00-3.00 LOWER. 400-500 LBS. 25.00-29.75, 500-650 LBS. 29.00-31.00.

STOCK CATTLE: 131 HEAD, INCLUDES 25 HOLSTEIN HEIFERS. **STEERS, SCARCE.** 300-400 LBS. 80.00-105.00, 400-600 LBS. FEW OFFERED, 900-1000 LBS. TO 71.50.

HEIFERS: MED. AND LRGE. **FRAME** 400-600 LBS. 75.00-82.00, 600-800 LBS. 65.00-75.00.

BULLS: MED. AND LARGE **FRAME** 400-600 LBS. 75.00-88.00, 600-700 LBS. 70.00-80.00, 700-800 LBS. 65.00-74.00.

DAIRY REPLACEMENTS. 58 HEAD, VERY ACTIVE MARKET. **LARGE SPRINGERS** 1100.00-1500.00,

MEDIUM 725.00-1125.00, **SMALL** 360.00-675.00, **LARGE FRESH** 1100.00-1450.00, **MED. FANCY** 1000.00-1225.00, **SM. JERSEY** 700.00-850.00, **OLDER FRESH COWS** 650.00-850.00T

BREDS 480.00-850.00, **SM. OEPN HEIFIERS** 300.00-500.00, **LARGE** 500.00-800.00.

PIGS AND SHOATS: 184 HEAD, 60% SOLD AS CULLS. BY THE HEAD RETURNED TO FEED 25-40 LBS. 16.00-21.00, 40-55 LBS. 25.00-29.00.

SHEEP: 11 HEAD 150-250 LBS 34.00-47.00.

LAMBS 14 HEAD. **CHOICE TO PRIME** 85-110 LBS 88.00-99.00, 110-130 LBS. 78.00-87.00; 1 LOT 62 LBS. AT 115.00.

Dewart Livestock

Dewart, Pa.

Report Supplied by Auction

Monday, Jan. 15, 2001

STEERS: 50.00-76.50. **HEIFERS:** TOO FEW TO QUOTE **GOOD COWS:** 30.00-47.00. **CANNERS AND CUTTERS:** 20 00-30.00.

BULLS: 44.00-48.50. **VFAL:** 90-190 LBS. 100 00-300.00, 70-90 LBS 35.00-100.00.

HOGS: 30.00-33.50. **SOWS:** 31.00-38.00.

FEEDER PIGS: 21 00-32 00 PER HEAD

MRI - At Affordable Rates \$3.00



LEBANON OPEN MRI

1033 Quantin Road
Lebanon, PA 17042
717-228-2600
800-298-1558
Call 8 AM - 5 PM M-F

Most Insurances Accepted

- New state-of-the-art Open MRI
- Most experienced Radiologists in the area
- Friendly professional staff
- Reports to your doctor within 24 hours
- We accept \$475.00 cash or credit card as full payment for a normal study, including doctors reading fee

It's Worth The Drive Ask For Us By Name

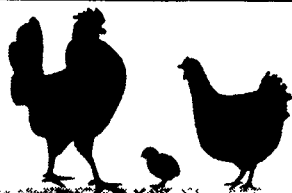

POULTRY GUARD
LITTER AMENDMENT

New Poultry Guard™ Litter Amendment is a unique activated clay that delivers consistent ammonia control without the handling inconvenience associated with other poultry litter treatments.

Unlike these other treatments, Poultry Guard Litter Amendment is easy and convenient to apply and needs no incorporation or activation. Fewer application variables mean more consistent performance. In addition, Poultry Guard can be applied up to five days before bird set, whenever it's convenient for the grower.



Using Poultry Guard Litter Amendment Is As Simple As...

- A**pply: Simply spread over poultry litter.
 - No incorporation
 - No moisture activation
 - No complicated instructions for heating and ventilation in conjunction with application
- B**ird Set: Poultry Guard can be applied when it's most convenient, up to five days before bird set.
 - No application timing headaches between clean out and bird set
 - No last minute application after equipment has been lowered
- C**ontrol Ammonia: Poultry Guard will deliver immediate and long-term ammonia control and give birds a healthier growing environment.
 - No more dangerously high levels of ammonia to stunt growth

You be the judge! We are confident this litter amendment will improve your poultry and your profits.

For More Information Call:

BEITZEL'S SPRAYING

Witmer, PA 17585 • 717-392-7227 or
Toll Free 1-800-727-7228 7:00 AM to 5:00 PM
CERTIFIED COMMERCIAL APPLICATORS

LICENSED Spraying Since 1961 INSURED

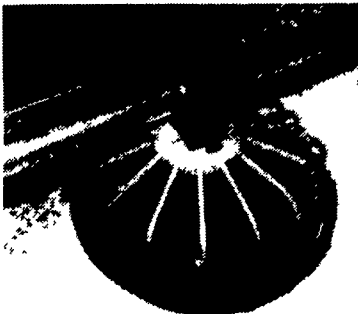

QUICK-START

The Pax QUICK-START™ pan feeding system grows chicks into FINISHED broilers efficiently.

Start chicks with the feeder resting on the floor and the feed pan entirely filled. The Pax QUICK-START™ pan provides easy access to plenty of fresh feed - with no accumulation of stale feed in the drop tube - attracting even the smallest chicks to begin feeding right away

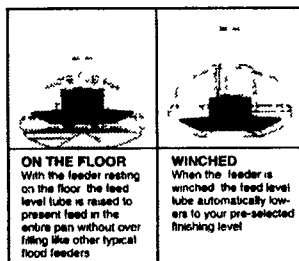

ON THE FLOOR
When the feeder resting on the floor, the feed level tube is raised to present feed in the entire pan without over filling like other typical food feeders

WINCHED
When the feeder is winched, the feed level tube automatically lowers to your pre-selected finishing level

Boosts Your Efficiency and Products with these Innovative Products...

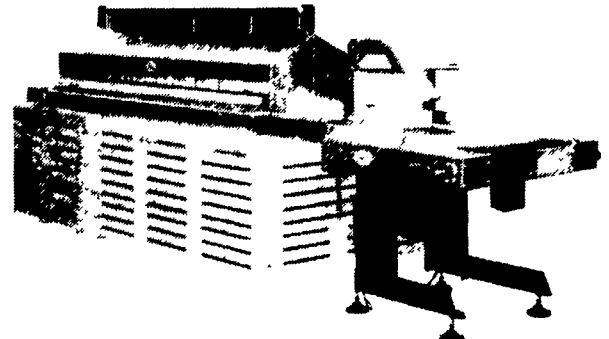

SIDE BELT MECHANICAL EGG COLLECTION SYSTEM

Mechanical Nest

- Side belt design allows front access for egg collection in the event of a power failure
- Hinged closeout lid to restrict access
- Ventilated partitions allow fresh air flow through each nest
- Anti-roost guard with folded edges on all nests

Collection Table

- Choice of 1/2 or 3/4 HP motor
- Heavy steel construction - galvanized and powder painted
- Easy-to-reach variable speed belt control
- Pinch roll drive with cast iron bearings - designed for easy maintenance and servicing

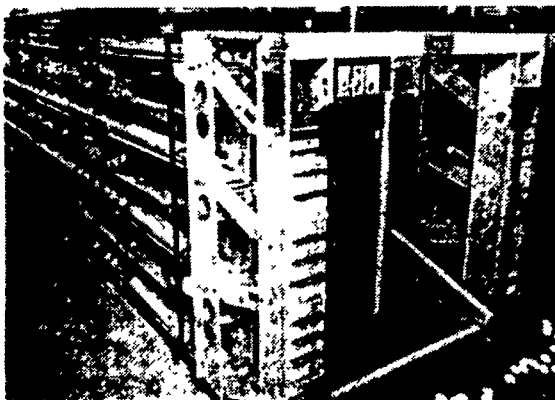

Multi-Deck

Layer Cage System

Available in 2,3,4,5,6,7 & 8 decks



Farmer Automatic

OF AMERICA, INC

Zeiset Equipment



2187 North Penryn Rd., Manheim, PA 17545

Phone (717) 665-4056

Fax (717) 665-2240