

Phila. Fruit

PHILADELPHIA Terminal
January 17, 2001

Report Supplied By USDA

CITRUS FRUITS - CLEMENTINES: MARKET STEADY 2.3 kg crts SP 18s 3.00-3.50 fr cond 1.75-2.00 20s 3.00-3.50 24s 3.00-3.50 fr cond 2.00 28s 3.00-3.50 mostly 3.00 fr cond 2.00 36s ord cond 1.00-1.50 40s poor cond .50-1.00 10 kg crts SP 60s poor cond .10 66s poor cond .10 -**GRAPEFRUIT:** MARKET STEADY 4/5 buctns FL U.S. One Indian River Red 23s 12.00-12.50 27s 11.00-12.50 32s 11.00 36s 9.50-10.00 40s 8.00 48s 8.00 56s 6.50-7.00 Gulf Coast Red 27s 10.50 32s 9.50 40s 7.00 48s 6.00 -**LEMONS:** MARKET STEADY ctns AZ Shprs 1st Grade 115s 18.50 140s 15.00 165s 14.00 Shprs Choice 95s 14.00 115s 12.00-13.00 mostly 13.00 140s 11.00-12.00 mostly 12.00 165s 11.00-12.00 mostly 11.00 200s 11.00-12.00 mostly 11.00 CA Shprs Choice 115s 12.00 140s 11.00-12.00 165s 11.00-12.00 200s 11.00-12.00

-**LIMES:** MARKET LOWER 10 lb ctns MX 42s 7.50 48s 7.00-7.50 mostly

7.00 54s 7.00-7.50 63s 7.00-7.50 40 lb ctns MX 110s 16.00 150s 16.00-18.50 mostly 18.00 175s 18.00-22.00 some 16.00 200s 16.00-18.00 mostly 18.00 -**MISC CITRUS:** NO SALES REPORTED -**ORANGES:** MARKET STEADY ctns CA Shprs 1st Grade Navel 56s 14.00-15.00 72s 13.00-14.00 mostly 13.00 88s 12.00-14.00 113s 11.00 Shprs Choice Navel 56s 11.50 72s 11.00-11.50 88s 11.50 4/5 buctns FL Pineapple 80s 10.50 100s 8.50-9.00 125s 7.50-8.00 -**TANGELOS:** NO SALES REPORTED -**TANGERINES:** MARKET ABOUT STEADY 4/5 buctns FL Honey 100s 20.00-21.00 120s 18.00 Sunburst 100s 19.00 120s 17.00 150s 15.00 180s 12.50-13.00 -**TEMPLES:** 4/5 buctns FL 80s 12.00

BERRIES - BLUEBERRIES: MARKET LOWER flts 12 6-oz cups with lids AG med 18.00 CL med 16.00-18.00 some 14.00 -**CRANBERRIES:** OFFERINGS INSUFFICIENT TO QUOTE -**MISC BERRIES:** flts 12 6-oz cups with lids MX Blackberries 12.00-14.00 -**RASPBERRIES:** MARKET STEADY flts 12 6-oz cups with lids CL AIR Red 30.00 -**STRAWBERRIES:** MARKET LOWER flts 12 1-pt bkts CA

med-lge 18.00-22.00 mostly 20.00-22.00 some 24.00 FL med 15.00-16.00 fr appearance 12.00 fr cond 6.00

MELONS - CANTALOUPS: MARKET LOWER 1/2 ctns CR 9s 8.00 12s 9.00 poor cond 1.00-3.00 15s 9.00-10.00 poor cond 1.00-3.00 DR 15s 8.00 GU 6s fr cond 2.00-4.00 12s 8.00-9.00 few 10.00 fr cond 6.00 15s 8.00-10.00 some 7.00 HD 9s 8.00 12s 8.00-10.00 -**HONEYDEWS:** MARKET ABOUT STEADY 3/4 ctns EC 5s 7.00 6s 7.00 GU 5s 7.00-8.00 6s 7.00-8.00 HD 5s 6.00-7.00 6s 6.00-7.00 MX 5s 5.00-6.00 6s 5.00-6.00 -**MISC MELONS:** OFFERINGS INSUFFICIENT TO QUOTE -**WATERMELONS:** OFFERINGS INSUFFICIENT TO QUOTE

NON-CITRUS FRUITS - APPLES: MARKET ABOUT STEADY ctns trypk WA WAExFcy Red Delicious 72s 14.50-15.00 88s 14.00-16.50 mostly 15.00-15.50 some 13.00 100s 14.00-16.50 some 13.00 113s 15.00-15.50 mostly 15.00 125s 15.00-15.50 Golden Delicious 88s 15.50-17.00 one label 18.50 100s 15.50-16.00 one label 18.50 Granny Smith 88s 26.00 100s 22.00 Gala 80s 18.00 U.S. ExFcy Golden Delicious 64s 13.00 72s 13.00 80s 13.00 ctns celpk NY U.S. ExFcy McIntosh 80s 18.00 100s 16.00 U.S. One McIntosh 100s 6.00 120s 6.00 Empire 100s 6.00 120s 6.00 ctns 12 3-lb filmbags NY U.S. Fey Red Delicious 2 1/2" min 8.00 Golden Delicious 2 1/2" min 8.00 Rome 2 1/2" min 8.00 McIntosh 2 1/2" min 8.00 Empire 2 1/2" min 8.00 PA U.S. Fey Red Delicious 2 1/2" min 8.00-9.00 -**APRICOTS:** OFFERINGS INSUFFICIENT TO QUOTE -**AVOCADOS:** MARKET LOWER ctns 2 lyr MX Hass

48s 33.00-36.00 mostly 33.00-34.00 -**BANANAS:** MARKET STEADY 40 lb ctns IMPORT 12.00 fair qual 10.00-11.00 sml 8.00-9.50 petite 13.00 40 lb ctns bagged IMPORT 12.00 -**CHERRIES:** 11 lb ctns CL Bing jbo few 28.00 -**FRUITS OTHER:** NO SALES REPORTED -**GRAPES:** MARKET LOWER 18 lb lugs bgd CL BOAT Thompson Seedless lge ONE LABEL 19.00 med-lge 14.00-15.00 mostly 14.00 med 10.00-12.00 mostly 11.00-12.00 sml 8.00-10.00 Flame Seedless lge 17.00-18.00 mostly 18.00 occ 16.00 med-lge 14.00-16.00 mostly 15.00 sml-med 12.00-13.00 mostly 13.00 White Seedless Type lge 16.00-18.00 mostly 18.00 med-lge 10.00-12.00 mostly 11.00-12.00 fr cond 5.00-7.00 Red Globe lge 21.00-22.00 mostly 21.00 -**KIWIFRUIT:** MARKET ABOUT STEADY ctns lse GR Hayward 33 sz 9.00-10.00 36 sz 9.00-10.00 IT Hayward 33 sz 10.50-11.00 36 sz 10.00 39 sz 9.00 -**MANGOES:** MARKET ABOUT STEADY ctns 1 lyr EC Haden 7s 5.50 10s 6.00 fr cond 5.00 12s 6.00 fr cond 5.00 Kent 10s 6.00 fr cond 5.00 12s 6.00 fr cond 5.00 -**NECTARINES:** ctns 2 lyr trypk CL BOAT Big John 56s 8.00-9.00 mostly 8.00 -**PAPAYA:** MARKET ABOUT STEADY 10 lb ctns BZ Red Flesh 9s 13.00 10s 13.00 HI Red Flesh 9s 15.00 10s 15.00 11s 15.00 40 lb ctns FL Green Cooking Type 18.00 35-40 lb ctns BZ Maradol 12s 21.00 -**PEACHES:** OFFERINGS INSUFFICIENT TO QUOTE -**PEARS:** MARKET STEADY 4/5 buctns wrpd OR U.S. One D'Anjou 70s 18.00-20.00 80s 18.00-20.00 90s 18.00-20.00 100s 14.00-15.00 110s 14.00-15.00 -**PERSIMMONS:** OFFERINGS

INSUFFICIENT TO QUOTE -**PINEAPPLES:** MARKET ABOUT STEADY ctns 1 lyr HI AIR 6s 12.50 ctns 2 lyr CR 8s 10.00-11.00 10s 12.00-13.00 12s 13.00-13.50 HD 10s 14.00 12s 14.00 14s 13.00-14.00 -**PLANTAINS:** MARKET STEADY 50 lb ctns CB Green 16.50 Yellow 16.50 -**PLUMS:** ctns 2-lyr CL BOAT Black Amber 72s 10.00-12.00 80s 10.00-12.00 Red Beaut 90s 5.00 -**POMEGRANATES:** OFFERINGS NONE -**PRUNES:** OFFERINGS NONE

Phila. Herb

PHILADELPHIA Terminal
Prices as of January 17, 2001
Report Supplied By USDA

MISC HERBS - ANISE: 3/4 ctns CA 18s 14.00 24s 12.00-14.00 30s 14.00 -**ARRUGULA:** 4/5 buctns bchd FL 24s 18.00 few low as 15.00 4 lb ctns CA Baby type 12.00 -**BASIL:** 1 kg ctns IS 12s 13.00 ctns bchd FL 15s 25.00 fair cond 18.00-20.00 few lower -**CELERIAC (CELERY ROOT):** TOO FEW SALES TO QUOTE -**CHERVIL:** 1 kg ctns bchd IS 12s 17.00 -**CHIVES:** 1 kg ctns bchd IS 12s 18.00 -**CILANTRO:** ctns approx 20 lbs TX 30s 18.00 ctns bchd AZ 60s few 20.00 -**DILL:** ctns bchd AZ 24s few 14.00 -**DRY ESCHALLOT:** 10 lb sks CD 8.00 -**HORSERADISH:** OFFERINGS INSUFFICIENT TO QUOTE -**MARJORAM:** 1 kg ctns bchd IS 12s 13.00 -**MINT:** 1 kg ctns bchd IS 12s 10.00 -**OREGANO:** 1 kg ctns bchd IS 12s 13.00 -**ROSEMARY:** 1 kg ctns bchd IS 12s 13.00 -**SAGE:** 1 kg ctns bchd IS 12s 13.00 -**TARRAGON:** 1 kg ctns bchd IS 12s 17.00 -**THYME:** 1 kg ctns bchd IS 12s 13.00 -**WATERCRESS:** ctns bchd FL 24s 16.00.

**Hot Air Circulator
(Needs NO Electricity)**

- Special top-vents create a natural draft
- Burns wood or coal
- Cast Iron Doors & Grate
- Exterior handle for clean shake-down

Optional Electric Fan for the maximum heat circulation.



- All DS Stoves have hot air (or hot water) regulators
- All DS Stoves have cast iron doors and grates
- All DS Stoves have exterior shaker handle for dust-free shake down

**D.S. Machine Shop
Stoves & Chimneys**

238B Old Leacock Rd., Gordonville, PA 17529
717-768-3853

**Nippenose Stove
& Chimney
Rt.3, Box 367**

Williamsport, PA 17701
717-745-3253

LIME

- Dump Truck Loads
- Spreaders Available

Rohrer's Quality Hi-Cal Damp Lime

88% CCE	Calcium Oxide 41%
ENP 67	Magnesium Oxide 6%
55%	Passing 100 Mesh
65%	Passing 60 Mesh
98%	Passing 20 Mesh

NOW ONLY \$4.50 Per Ton (Picked Up)

Rohrer's Quarry Inc.

Lititz, PA • (717) 626-9760

★ CRUSHED STONE & READY-MIX CONCRETE ★

Registered with PA Department of Agriculture



477 East Farmersville Rd.
New Holland, PA 17557
(717) 355-2361

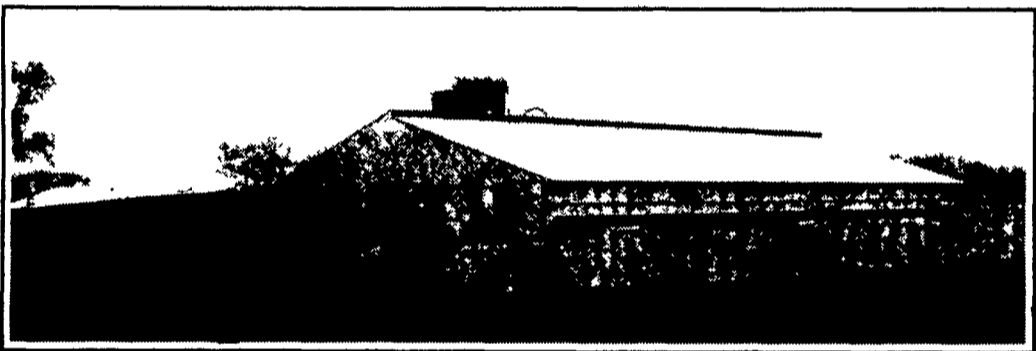

Concrete Slatted Free Stall Barn

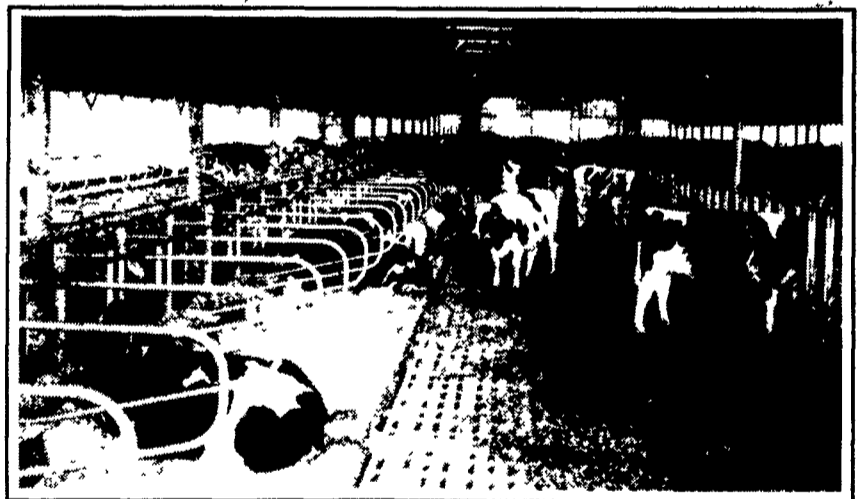

Long Core Cattle Waffle Slats

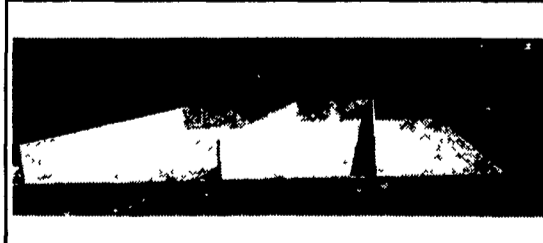

Precast Concrete T-Wall Bunker Silos or commodity buildings built to suit your needs. Bunkers available in 8 Ft. or 12 Ft. High

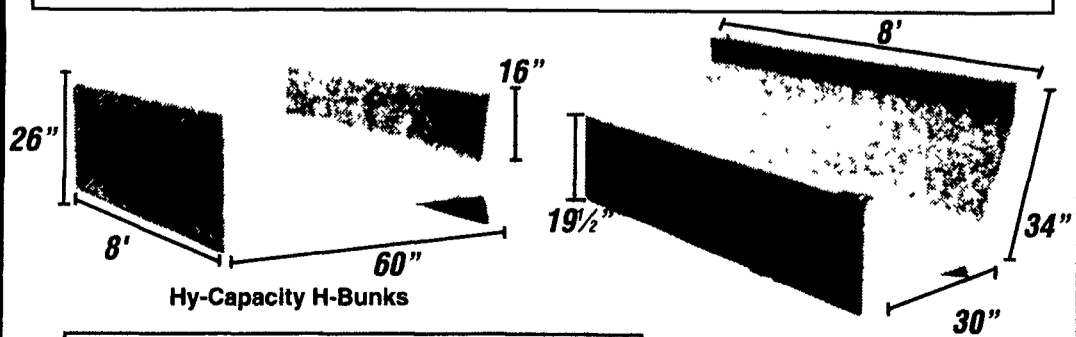

End Sections Available For Feed Bunks

Slant Back J-Bunks

Give us a call for more information on hog, beef, dairy and heifer barns.