

CARTER Lumber

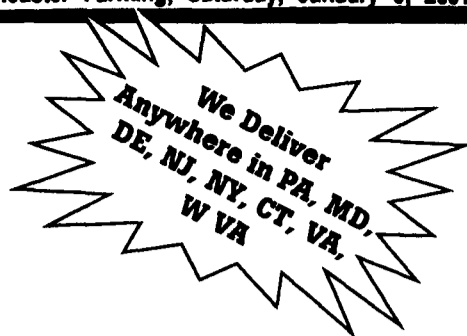

THE PROFESSIONAL LUMBERYARD.

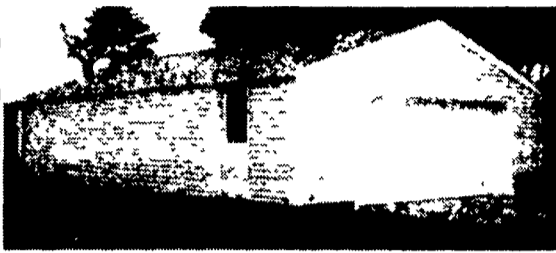

POLE BUILDINGS

Standard Features:

- Treated posts & skirt boards
- 25 yr. shingle or metal roofing
- Premium grade girts
- Metal, vinyl or T1-11 siding
- Prefabricated trusses with 1 ft overhang
- Sliding or overhead door with hardware
- Nails, trim, soffit & plans

	Painted Steel Siding 25 yr. Shingle Roof w/sliding door	Painted Steel Siding Painted Steel Roof w/sliding door	Premium Upgrade • 2 trusses for gable • 3' steel prehung door • Additional row of skirt board
8' HIGH			
24'x24'	\$2,979	\$2,802	\$321
10' HIGH			
24'x32'	\$3,877	\$3,640	\$334
24'x40'	\$4,484	\$4,207	\$346
30'x64'	\$7,904	\$6,887	\$449
12' HIGH			
40'x40'	\$8,893	\$7,497	\$555
14' HIGH			
40'x48'	\$11,092	\$9,362	\$567
40'x64'	\$13,791	\$11,486	\$592



* Pole shelter shown

* Shown w/optional gable overhang, 3' door

24'x24'x8' Shelter Starting At **\$1,847**

1 3/8" FLUSH INTERIOR PRE-HUNG DOORS



WIDTH	LAUAN STD	BIRCH DEL	COLONIST STD
2'0"x6'8"	\$34.59	\$49.49	\$48.49
2'4"x6'8"	\$36.99	\$51.99	\$50.49
2'6"x6'8"	\$36.99	\$51.99	\$50.49
2'8"x6'8"	\$37.99	\$52.99	\$51.49
3'0"x6'8"	\$39.49	\$54.49	\$53.99

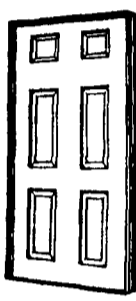

Winter Proof your House the

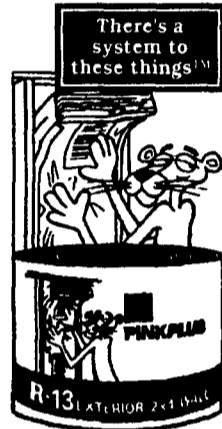

EASY WAY INSULATING SYSTEM

CARTER Lumber



APPLICATION	KRAFT FACED INSULATION	SIZE	SQ. FT. PER ROLL	YOUR PRICE
Interior and Basement walls	R-11	3 1/2"x15"	88.12	\$16 ⁷⁴
Interior and Basement walls	R-11	3 1/2"x23"	135.12	\$25 ⁶⁷
Exterior and 2x4 walls	R-13	3 1/2"x15"	88.12	\$22 ⁹¹
Floors and 2x6 walls	R-19	6 1/4"x15"	48.96	\$14 ⁹³
Floors and 2x6 walls	R-19	6 1/4"x23"	75.07	\$22 ⁹⁰
Attics	R-30	9 1/2"x16"	53.33	\$26 ⁶⁷
Attics	R-30	9 1/2"x24"	80.00	\$40 ⁰⁰
Attics	R-38	12"x15"	42.67	\$26 ⁴⁶
Attics	R-38	12"x23"	64.00	\$39 ⁶⁸

PINKPLUS/MIRAFLEX "ITCH LESS"

Exterior and 2x4 walls	R-13	3 1/2"x15"	40.00	\$9 ⁶⁰
Attics and Crawl spaces	R-25	8 3/4"x16"	33.33	\$14 ⁵⁰
Attics and Crawl spaces	R-25	8 3/4"x24"	50.00	\$21 ⁷⁵

Structoglas® Liner Panels for strength and sanitation.
 USDA and MID approved Structoglas features an unusually high strength to weight ratio and outstanding chemical resistance. These tough panels resist scratching and abrasion. Won't splinter, rust, rot or corrode. Keep maintenance to a minimum. To clean Structoglas, just steam or wash down. The surface has no crevices to collect dirt, grime or food particles. Lightweight and easy to install.

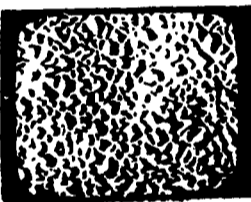

Structoglas® Liner Panels... A Clean Favorite For Hog & Dairy Barns, Milk Houses, And Milking Parlors

WHITE 4'x6' SHEET **\$27.99**
 Other Sizes & Colors Available

4' x 8' PLYWOOD & ORIENTAL STRAND BOARD

	1/4" LAUAN	3/4" A-2 BIRCH	3/4" A-2 OAK
	8.29	48.99	46.49
	3/8" B.C. YP	1/2" B.C. YP	3/4" B.C. YP
	12.59	15.09	21.79
	1/4" O.S.B.	7/16" O.S.B.	3/4" T&G O.S.B.
	5.19	5.49	10.49

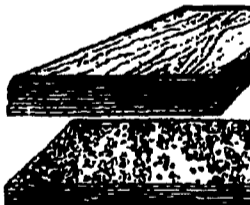

DRYWALL

Regular	Firecode
3/8" x 4' x 8' \$5.39	5/8" x 4' x 8' \$6.69
1/2" x 4' x 8' \$5.39	5/8" x 4' x 12' \$9.99
1/2" x 4' x 10' \$7.29	Water Resistant
1/2" x 4' x 12' \$8.49	1/2" x 4' x 8' \$7.59



Joint Compound

1 gal.....\$4.69
 5 gal.....\$9.49
 250' tape.....\$2.59

#2 YELLOW PINE TONGUE & GROOVED

• Barn Flooring • Horse Stall Walls



	10'	12'	14'	16'
2X6	6.49	7.49	9.39	11.79

PRICES GOOD THROUGH JANUARY 20, 2001

LANCASTER, PA	ELIZABETHTOWN, PA	CARLISLE, PA	CHAMBERSBURG, PA	NORTHUMBERLAND, PA
2275 Old Phila. Pk. Rt. 340 East 717-397-4829 Mon.-Fri. 7:00-6 Sat. 7:00-4 Closed Sunday	RT. 230 East 717-367-1886 Mon.-Fri. 7:30-6 Sat. 7:30-4 Closed Sunday	1840 Harrisburg Pk. US 11 717-245-0404 Mon.-Fri. 7:30-6 Sat. 7:30-4 Sun. 9-3	2155 Wayne Rd. Rt. 316 East 717-263-0822 Mon.-Fri. 7:30-6 Sat. 7:30-4 Sun. 9-3	RD 1, US 11 North 717-473-8311 Mon.-Fri. 7:30-6 Sat. 7:30-4 Sun. 9-3



All Items Shown May Not Be In Stock At All Locations