

Public Auction Register

Closing Date Monday 5:00 P.M.

of each week's publication

Internet Sale Register will be updated every Sat. at 2:23 P.M.

ATTENTION Auctioneers
All sales register info needs complete address, street, town, county & state.

WED FEB 7 - Mule Sale for Jonas King at Mels Stables

WED FEB 7 - Lumber & Building Supplies 109 N Maple Ave, Leola Pa Wolgemuth Aucts #2357

THURS FEB 8 - 9 AM Omar & Annie Kauffman 8 head of mules 17 hands, full line of farm machinery milking equip 1624 Cambridge Rd Honey Brook, Pa Petersheim Auct

THURS FEB 8 - 9:30AM Jonas M Stoltzfus farm dispersal Westinghouse Pa Montour Co Farm machinery horses feed, small items By Fraley Auction Co 570 546 6907

FRI FEB 9 - 12 Noon Middleburg Livestock Auction Dairy Sale PO Box 185 Middleburg, Pa Clarence Shirk 717-656-8793 John Shirk 570-837-9935

FRI FEB 9 - 1 PM State Graded Feeder Pig Sales Carlisle Live stock Market Inc 548 Alexander Spring Rd Carlisle Pa

SAT FEB 10 8:30AM Florin Fire Co Mount Joy Pa Antiques furniture Pres Buchanan Cone Franscian ware Winross trucks several estates Witman Aucts A U002191-L

SAT FEB 10 10AM Trucks equipment inventory k at 2727 N Colebrook Rd Masterson Inc lanc Co Pa Locustbrook Inc (Inventory Reduction) conducted by Wolgemuth Auction Service #1534

SAT FEB 10 12PM Commercial Real Estate 771 Delta Rd Red Lion York Co Pa Jan & Lynn Garry owners Rick Foreman 1163L Ralph Brenneman 7081 Aucts

MON FEB 12 - 10AM Ben S Emma Stoltzfus Rt 10 Honey Brook, Pa 2 tractors farm machinery, 40 cow SS milk line complete system concrete stove 16x60 silos Petersheim Aucts AU001349L 610-593-2828

WED FEB 14 & THURS FEB 15 - Marion Auction Service 5174 Horst Rd., Chambersburg Pa

FRI FEB 16 - 9AM Farm machinery, Holstein heifers, work horses At 539 Clearfield Rd Holtwood, Pa Rt 272 S of Lanc approx 12 miles turn right onto Truce Rd to Clearfield Rd, turn left, cross over Buck Heights Rd to 1st farm left By Andrew L. Beiler, Kreider Kline & Good aucts

SAT FEB 17 - 9AM Annual consignment auction Honey Brook Fire Co for info 610-273 2907 610-273-7742 610-273 9642 or firehouse 610 273 2688

SAT FEB 17 - 11AM Bower Farms Complete Dispersal 10

NOTICE

To assure that your Public Sale appears in the Public Sale Section we must have your advertisement by 5 P.M Tuesday of each week's publication.

NOTICE!!!

Look For Public Sales Scheduled Past Deadline On Second To Last Page Of Section A

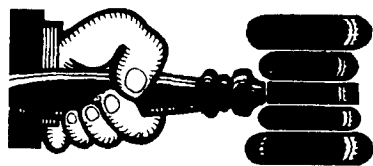

AUCTIONEER'S DIRECTORY

Call 717-626-1164 to list your auction service.



Professional AUCTIONEERING
410 W. Church Rd.
Ephrata, PA 17522
(717) 733-3511

Real Estate • Farm Equipment
• Antiques • Household Goods
It doesn't cost to use our Auction Service...It Pays.
CALL TODAY!!



COMPLETE PROFESSIONAL AUCTION SERVICE
REAL ESTATE - FARMS & RESIDENTIAL
PERSONAL PROPERTY - ANTIQUES -
FARM STOCK SALES - LIQUIDATIONS
RANDAL V. KLINE LLOYD H. KREIDER
AUCTIONEER-REALTOR AUCTIONEER
717-733-1006 717-786-3394
ROY E. GOOD, JR.
AUCTIONEER
(717) 445-4309



Merle Eberly AU-2417-L • Alvin Horning AU-0433-L
Elton Horning AU-0434-L
Morgantown, PA (610) 286-5183
>> Courteous Real Estate Services
>> Professional Auctioneers
>> State Certified Appraisers
>> Specializing in Farms and Land

tractors, farm machinery, etc
Elmsport, Pa Fraley Auctions

SAT FEB 17 6- 1PM Valuable 69 1/2 acre Manor Township Farm 358 Poncaville Rd, Lancaster, Pa George & Velda Keener, Witman Aucts Inc AU002191-

TUES FEB 17 - Fat Cattle Sales Carlisle Livestock Market Inc, 548 Alexander Spring Rd Carlisle, Pa

TUES FEB 23 - 9AM HH goods, farm and shop equip, livestock at 146 B Pond Rd, 1 1/2 miles W of Intercourse turn off Rt 340 on Pond Rd Lanc Co, Pa by Eli E & Hannah K King Robert E Jeffrey R & Michael L Martin, acuts AU-000580-L

WED FEB 21 - Farm Equipment 109 N Maple Ave, Leola Pa, Wolgemuth Aucts #2357

WED FEB 21 - 10AM Dairy, cattle & farm machinery, Millmont R1 Union Co., Pa For Harold G Nolt Wm G Wolfe Auct AU-001035L

THURS FEB 22 & FRI FEB 23 8:30AM B John & Elias Beiler, new, used & abused farm equip & antiques 601 Musser School Rd, Leola, Lanc Co, Pa

FRI JAN 12 - 1 PM State Graded Feeder Pig Sales Carlisle Livestock Market Inc 548 Alexander Spring Rd, Carlisle, Pa

SAT FEB 17 - 8:45AM Multi-potatoes Friendship Fir eCo Rt

34 Carlisle, Pa Roseville Pottery, antiques, toys, Petrolana, Advertising, coins, collectibles, Rich Murry Witman Aucts

SAT FEB 17- 10AM 6 JD tractors & full line of farm equip., at 2057 Blue Bell Rd Williamstown NJ for Sabastion Burkhardt Jr. By Wolgemuth Auction #2357

TUES FEB 20 - 9AM Edwin Horning & Sons, tractors & farm machinery 248 Meadow Valley Rd., Ephrata, Pa Rentzel Goodrich & Brown aucts

SAT FEB 24 - 8AM Brenne-man's Annual Consignment Sale 11790 Canning House Rd., Felton York Co, PA Tractors, Farm Eq, Lawn & Garden Collectibles Wanted Ralph Brenneman, Auct 708-L

SAT FEB 24 - 8:30 Tack 11AM Horse Sale Middleburg Live stock Auction PO Box 185 Middleburg, Pa Clarence Shirk 717-656-8793, John Shirk 570-837-9935

SAT FEB 24 - 10AM Passenger Vehicles, Trucks, construction & farm machinery 1450 New York Ave Wilmington DE 302-573-5005 Nationwide Auction Sys

TUES FEB 27 - 46 acre farm farm machinery, tools for Martin & Linder Sauder, (Sauders Storage Sheds), 4996 Division Hwy East Earl Lanc Co, Pa Kline, Kreider & Good aucts 2116-L

TUES FEB 27- 4PM Lanc Co Real Estate at 841 Rt 41 Gap, Lanc Co, Pa Barr Davis aucts AU-002422-L, AU-002421-L

SPECIAL HORSE AND MULE SALE
January 5, 2001
Friday 10:00 AM

New Holland Sales Stables Inc.

Selling

175 WORK HORSE SELL, 50 MULES, AND 50 DRIVING HORSES.....

Billy Meadows and Paul Martin Selling 20 Head. Several Pairs Sell, 4/5 Yr Old Blond Sorrels, Top Team...6/7 Yr Old Gray Percheron, 6 Teams coming off Christmas Tree Farm, 5/6 Yr Old Team With Snap...

Ward Wright Coming To Town With A Top Load Of Horses And Mules...A Pair Of 4 Yr Old Blonds That Is The Best HE Ever Brought To Town...Reg. Mares That Are Big And Good...He'll Have Many Singles And Pair To Choose From...Ward's Mules Look Good, A Pair Of Coming 3 Yr. Olds Sorrels With White Mane And Tails, Broke The Best...Several Other Pairs...

8 Big Mules Coming Up From The South...A Pr. Of 16.2, 4 Yr Old Grays...3 Bay Mules 4-6 Yr Old 16-17 Hands, 3 Sorrel Mules, 4-5 Yr. Old. All Broke To Work...Top Mules...

This Sale Will Be Your Opportunity To Buy Early In 2001 The Right Kind Will Be Here...

Tack Sale At 9:00 A M

Sale Managed By

New Holland Sales Stables, Inc.

Barn 717-354 4341 Fax 717-355-0706 Home 717-397-5538

Norman & David Kolb, Mgrs. 61L

3rd Annual

MULE SALE

9:00 AM

9:00 AM

Sale held at Mel's Stable, 834 Wallace Rd. New Holland, PA.

Wed., Feb. 7, 2001

Location: From Route 23 in New Holland, take Brimmer Ave., South approx. 2 miles to Hill Rd. Turn left to sale on left. OR From Intercourse, Take 340 East to New Holland Rd., turn left to Hill Rd., turn right to sale on left.

Approx. 250 Head of Mules
Hitch Time 8:00 AM
Sale Time 9:00 AM

If you are looking to sell good big strong mules, Please call (717) 354-6431 or (717) 786-7990 at 8:00 AM. If you are looking for good big acclimated mules, don't miss this sale.

Sale order - 9:00 AM Starting with approx. 50 head of weanling & yearling mule colt followed by mature mules.

Terms By

Jonas S. King and Mel Hoover

All Advertised Items Subject to Prior Sale
Cash or Honorable PA Check Only
All Announcements Sale Day Take Precedence Over All Advertising.
Not Responsible for Accidents
Food on Premises

Auctioneer: Mel Hoover
AU-003111-L
717-354-8397 Home
or 717-354-6431 Barn

Dairy and Livestock Sales

NEW HOLLAND SALES STABLES, INC.

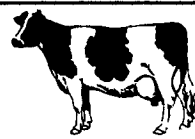

New Holland, Pa.

Located 12 Miles East of Lancaster, just off Rt. 23

DAIRY SALE WEDNESDAY, JAN. 3, 2001

10:30 AM OPEN BRED HEIFERS
12:00 NOON BULLS, FRESH COWS, SPRINGERS

Weekly Consignors

• Merle Breneman • Leroy Smucker • Jim Hostetter
• Marvin Eshleman • Dale Hostetter • Daniel Z. Stoltzfus

Dairy Cows Sell, Many Fresh And Springers...Small Herd Sells - Year Around Cows, All AI Bred..... Reg. Bull Sells With Records To 30,000 On Dam.....



Pork and Sauerkraut For All Buyers



NOTE TO CONSIGNORS!

Please send all information along with your cattle Tues. Fresh Date, Breeding Dates, Milk Weights, with your trucker.

Sale Managed By

New Holland Sales Stables, Inc.

Barn 717-354-4341 Fax 355-0706 Home 717-397-5538

Norman & David Kolb, Mgrs. 61L

The Folks From Mel's Stable and Mel Hoover, auctioneer and Family Would Like To Thank You For Your Patronage In The Year 2000. We would also like to wish you and your families a Merry Christmas and a Prosperous Blessed New Year!

2001 Horse Sale Dates

Hitch Time 8:30 A.M.
Sale Time 10:00 A.M.

Sat.	Jan.	20
Sat.	Feb.	3
Wed. Jonas King Mule Sale	Feb.	7
Sat.	Mar.	17
Sat. Stallion Presentation Day	Mar.	31
Sat.	Apr.	7
Sat.	May	5
Sat.	June	2
Sat.	June	23
Sat.	July	7
Sat.	Aug.	4
Sat.	Sept.	1
Sat.	Sept.	22
Sat.	Oct.	6
Sat.	Nov.	3
Sat.	Dec.	1
Sat.	Dec.	15

- Clip & Save -

Mel's Stables

Horse Sales • Auctioneer

834 Wallace Rd.

Home 717-354-8397

New Holland, PA 17557

Barn 717-354-6431