

1A CONSTRUCTION EQUIPMENT

10 Yard Pull Pan
\$7,500
(410) 658-7861
Cecil County

Food safe, most out of shop, if necessary work done
\$11,000
610-252-7292

Equipment
CHALK
Sales -150 Forklifts In Stock



410-686-6800
BALTIMORE, MD

Jonestown Ag Repair Shop

Complete Skid Loader Repairs Our Specialty



Skid Loader Rentals

Galaxy skid loader tires & other brands

Painting & Sandblasting

170 Old Rt. 22, Jonestown, PA 17038
 Darvin Weaver
717-865-9427 717-865-9096 Fax



Heavy Equipment Loader Parts, Inc.

10070 Allentown Blvd, Grantville, PA 17028
No Sunday Calls (717) 469-0039



1996 Bobcat 763 Skid Steer Loader
 Bucket, Auxiliary Hydraulics, Hand Controls,
 Hours: 1252, Kubota Diesel Engine
\$11,900

Curry Supply Co., Curryville, PA
1-800-345-2829



1995 Jones Tub Grinder
 New tub floor and conveyor belt
\$18,500

Mighty Oak
 Red Lion, PA
(717) 244-3099



1980 Int 4x4
 V-8 Gas 19,000 miles, New Dump Body, 11Ft. Snow Plow,
 PA Inspected **\$9,000**
570-683-5411

3 SILOS AND UNLOADERS

MAY-CO PLASTIC SILO LINERS

We are making a pleated liner with the original white plastic to reduce the stretching that takes place with grass silage. Order early to guarantee delivery on time.

SHOP (717) 399-8232
MAY-CO SUPPLY CO., INC.
 551 Cobblestone Lane, Lancaster PA 17601

RELINING SILOS WITH SHOTCRETE

Tear Down/Rebuild Silos • All Kinds of Silo Work
 Manure Pits & Walls • Also Concrete Pumping

610/273-9211

S & N Pumping
2440 Beaver Dam Road
Honey Brook, PA 19344

AD-HIBERLID

New & Used Concrete Stave Silos
 Shotcrete Available

Silomatic & Badger Unloaders

Pipes - Distributors - Roofs -
 Doors & All General Repair

200 Mt. Rock Rd
 Newville, PA 17241

(office) 717-776-4661
leave message

LOTS OF ATTACHMENTS IN STOCK!

When you need it **NOW!** Call us!

Clamp-On Bucket Forks

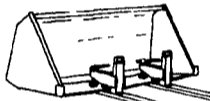

1000 lb. Cap **\$397**
 2000 lb. Cap **\$425**
 3000 lb. Cap **\$625**
 4000 lb. Cap **\$735**
 6000 lb. Cap **\$997**

3-Point Mount Forks

1200 lb. Cap **\$225**
 1500 lb. Cap **\$298**

Skid Steer Loader Forks

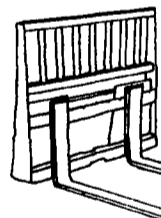

42" **\$690**
 48" **\$695**

For All Current Major Mfg. Brands Of Loaders



110 South Railroad Ave. Monday Thru
 New Holland, PA 17557 Friday 7:30-5:00
(717) 354-4191 Saturday 7:30-Noon

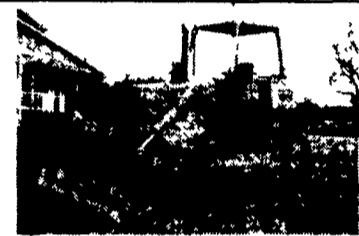

JD 750B Dozer, Straight Blade w/Tilt, Rebuilt Hydros \$27,500



Hydro Ax 611, Detroit Dsl w/22" Shear Head, Excellent Condition \$18,500

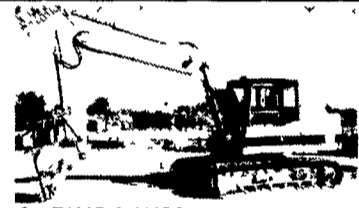

Cat E120B & 110B Excavators, 5 To Choose From \$22,500 to \$24,500



Cat 943 Crawler Loader, EROPS, Good UC, Recent Eng Rebuild \$37,500

WHEEL LOADERS

(2) (1) 96 Fiat Allis, FR120, Cab, Low Hours.....\$32,000
Cat 966D, Good Rubber, Rebuilt Trans., 4 Yard Bucket.....\$59,500



Hitachi EX200-3, Low Hours \$46,000
90 Cat EL200B, Good Condition \$29,000



JD 670 Graders, 12' Blade 1 w/Snow Wing \$19,000 & \$25,000



91 Bobcat 943 Skid Loader, Grapple Bucket, Tracks, Foam Filled Tires \$11,500
94 Bobcat 953 \$12,500
773 Bobcat, Good \$11,500



96 Snorkel Scissor Lift, 4x4, 1400 Hrs, 4' Platform Extension \$7,500

- 96 Case 580 Super L Backhoe, 4x4, Cab, Ext. Hoe.....\$29,500**
- Cat 988A Rubber Tire Wheel Loader, Good Runner..... Call**
- '97 Case IH 8920 Magnum, MFWD, 18 Speed Power Shift, Triple Hyd, 20.8x38 Radial Tires, (no 3pt) 1460 Hrs., Super Clean! Excellent Condition.....\$49,500**
- (2) Cat 977L Crawler Loaders, EROPS.\$16,000 & \$19,000**
- JD 710B Backhoe, OROPS, Plumbed for Hammer\$12,000**
- JD 450G Dozer, 6 Way Blade.....\$25,000**
- Stone Wolfpack 2500 double drum asphalt roller..... \$3,500**
- 86 JD 450E Dozer, 6-Way, Good UC, ROPS.....\$20,000**
- Marklift 30' Man Lift, 4x4, Mechanics Special..... \$6,500**

Weaver's Equipment Sales

RD#1, Box 418, Milton Pa. 17847
 Phone. 570-523-9598

- #7420 Case 580K Loader Backhoe, 1988, 4WD, Cab, Ext. Hoe, 2780 Hrs \$23,900**
- #7404 Case 580D Loader Backhoe, 1982, 2WD, Ext. Hoe, Hammer Hyd., 7400 Hrs \$11,900**
- #7393 Case 850C Crawler Loader, 1983, New UC, Rebuilt Bucket \$20,900**
- #7392 Case 580 SE Loader Backhoe, 1987, 4WD, Cab, Standard \$18,500**
- #7389 Int'l 270 Loader Backhoe, 1980, 2WD Cab Standard, 4,000 Hrs. \$8,500**
- #7364 Case 95XT Unloader, 1997, Cab w/Heat, Hyd Coupler, 82" Bucket, 1550 Hrs .. \$27,900**
- #7362 JD 410 Loader Backhoe, 1978, 2WD, Canopy, Standard, 3100 Hrs..... \$12,900**
- #7366 JD 310 Loader Backhoe, 2WD, Canopy, 14' Hoe, Excellent Cond., 2840 Hrs... ..\$10,900**
- #7269 Case 680K Loader Backhoe, 1987, 2WD, Cab, Ext. Hoe, 5900 Hrs. \$15,900**
- #7265 Case 580K Loader Backhoe, 1990, 4WD, Canopy, Ext. Hoe, 4900 Hrs \$22,500**
- #7078 Case 450 Crawler Dozer, u/c Good, 5,000 Hrs. \$14,500**
- #7015 Case 570XLT Loader, 1995, 4WD, Cab, 3 pt., 2,500 Hrs. \$25,000**
- #6814 Vibromax 252 Roller, Dual Drum \$12,000**
- #6678 Case 1840 Unloader, 1994, Aux Hyd Drt Bkt., 1,718 Hrs. \$11,900**
- #6796 Case 1840 Unloader, 1996, Aux Hyd Drt. Bkt., 2,660 Hrs. \$12,900**
- #5182 Case 1845C Unloader, 1989, Aux Hyd, UT Bkt, 2,500 Hrs \$12,500**

Vernon E. Stup Co.

5859 Urbana Pike, Frederick, MD 21701
301-663-3185



ALL PLASTIC CONVEYORS AVAILABLE

Good for Under Silo Unloaders Or Any Wet Place, In 18", 24" and 30" Also Available The Standard Wooden Conveyor And Feeder
 Dealer Inquiries Welcome

We Ship Parts **717-336-2244**

In Business Since 1965
RISSLER CONVEYORS, STEVENS, PA

REPLACEMENT SILO DOORS

Many Kinds In Stock

- Marietta
- Fickes
- Madison
- Terre Hill
- Lancaster
- Ribstone

Silo Door Hardware

- Butterfly Hinges
- Latches
- Steps
- Ladders

Silo Doors Made To Order
Bring Pattern Of Old Door

SAMUEL S. ZOOK

534 Willow Rd.
 Lancaster, PA 17601
 Only Farm On Greenfield Rd
717-291-9579 8-8:15 AM

